

Timpani

Cuban Overture

Gershwin/Johnson

Moderato e molto ritmato (♩=88)

6 **1** *mf* 6

15 **2** 8 *p cresc.* *mf* *f*

27 **3** Well accented 4 Warmly 10

42 **4** 6 *f*

53 **5** Fervently 2 10

66 **6** Precise 7 **7** Playfully 10 **8** Well marked 11

94 **9** 8

Timpani

102 10

p cresc.

114 11

p

f

122 12 13 11

145 14 15 9

mf cresc.

164 16 17 6

180 18 10 [Freely]

194 19 **Sostenuto** (♩=76) 8

p

204 20 21 4 **Poco rubato** 7

Sostenuto come sopra

poco rit.

227 22 23 7 11

246 **24** **25**
a tempo 5
p

Broadly (in tempo) **A tempo Allegretto ritmato (♩=104)**
255 **26** 8

268 **27** **28** **29** 2 3 3 4
f

299 **30** 2 3 10 **31** 8
f

320 **32**
f ff

328 **33** **34** Grandly, only slightly slower 15
mf cresc. f

358 **35** Animato **36** 17

Xylophone/ Glockenspiel

Cuban Overture

Gershwin/Johnson

Moderato e molto ritmato (♩=88)

Xylophone

f

5 **1** 10 **2**
mf

17 **6** *gliss.*
Well accented Warmly *f*

27 **3** 4 10

42 **4** 3 *f*

49 *gliss.* 3 *ff*
Fervently Precise

56 **5** 10 **6** 3 *f*

71 **7** Playfully 10

83 **8** Well marked **11** **9** **8**

104 **10** **9** **11** **8**

122 **12** **13**

137 **4**

145 **14** **2** Glockenspiel **3** Xylophone

154 **15**

158 **2**

164 **16** **10** **17** **6** **18** **2**

183 **2** **2**

p cresc.

f

mf

mp

ff

190 [Freely] 19 Sostenuto (♩=76) 10

204 20 21 4 Poco rubato 7

227 22 Sostenuto come sopra 7 23 11 poco rit. Glockenspiel

246 24 a tempo mf Xylophone

251 25 4 Broadly (in tempo) 4 A tempo 26 Allegretto ritmato (♩=104) 8

268 27 12 28 12 29 7

299 30 13 31 8 32 12

332 33 ff

336 2

342 34 Grandly, only slightly slower 16 35 Animato 36 17

Snare Dr. & Bass Drum

Cuban Overture

Gershwin/Johnson

Moderato e molto ritmato (♩=88)

5 1 3 snare *f*

12 4 2 4 *f*

22 3

27 3 Well accented Warmly 5 10 4 13 *f*

56 5 Fervently 10 6 Precise 7 7 Playfully 10

83 8 Well marked 11 9 10 10 10

114 11 8 12 11 snare
bass dr.

134 **13**
f

139

145 **14** **15**
8 b.d. *f* 7

164 **16** **17** **18**
10 6 10

190 [Freely] **19** Sostenuto (♩=76)
10

204 **20** **21** Poco rubato
12 4 7

227 **22** Sostenuto come sopra **23** poco rit.
7 11

246 **24** a tempo **25** Broadly (in tempo)
5 4 *mf*

257 A tempo

260 **26** Allegretto ritmato (♩=104) **27** **12**

280 **28** **12** **29** **7** **30** **11** *p*

312 **31** *mf* *cresc.*

318 **32** *f*

323 *ff* **4**

332 **33** **9** **34** Grandly, only slightly slower **16** $\frac{2}{4}$

f **Animato**

358 **35** **36** *p* *poco a poco cresc.*

366

371 **2**

Cymbals & Wood Block

Cuban Overture

Gershwin/Johnson

Moderato e molto ritmato (♩=88)

Measure 1: Cymb. *mf* 3 10

Measure 2: 16 2 11 3 Well accented 5 Warmly 10

Measure 4: 42 4 3 cymb. *f* 5

Measure 5: 53 5 Fervently 10

Measure 6: 66 6 Precise 7 7 Playfully 10 8 Well marked 11

Measure 9: 94 9 10 10 10 11 8

Measure 12: 122 12 cymb. with stick *p*

Measure 128: 128 2

Cymbals & Wood Block

130 *p* cymbal wood block

134 **13**

139 *p*

145 **14** 8 cymb. **15** 8 *f* *mf cresc.*

164 **16** 10 **17** 6 **18** 10

[Freely] Sostenuto (♩=76) **19** 10

204 **20** 12 **21** 4 Poco rubato **22** 6

227 **22** Sostenuto come sopra **23** 6 11

245 poco rit. **24** a tempo 4 **25** 3 *p*

255 **Broadly (in tempo)** **A tempo** **26 Allegretto ritmato** ($\text{♩} = 104$)

mf

268 **27** **12** **28** **12** **29** **7**

299 **30** **13** **31** **8** **32** **8** **3**

mf

332 **33** **8** **34 Grandly, only slightly slower** **16** **2/4**

f

mf *cresc.*

358 **35 Animato** **36** **15** **ff**

$\frac{2}{4}$

Claves & Guiro

Cuban Overture

Gershwin/Johnson

Moderato e molto ritmato (♩=88)

5 1 10 2 10

claves

guiro

27 **3 Well accented**

f

32 **Warmly**

37

42 **4**

47 **5 Fervently**

8

mf

59

64 **6 Precise**

68

73 **7** Playfully **10** **8** Well marked **6**

92

97

102

107

111

114 **11** **7**

122 12

p

127

132 13

p

142

145 14 15 16

p

167

172 17

176

180 18

p

190 [Freely] 19 Sostenuto (♩=76)

mp

198

204 20

6

216 21 Poco rubato 22 Sostenuto come sopra

4 7

231 23

238

245 poco rit. 24 a tempo 25 Broadly (in tempo)

5 4 4 2/4

259 A tempo

Allegretto ritmato (♩=104)**26**

260

f p subito

27

267

274

poco a poco cresc.

28

280

p

286

29

292

p f

298

30

p mf

305

31

312

cresc.

319 32

325 4

332 33 10 34 **Grandly, only slightly slower**

f

346

351

355 2/4

Animato

358 35 36

p *poco a poco cresc.*

365

370 2

Maracas

Cuban Overture

Gershwin/Johnson

Moderato e molto ritmato ($\text{♩} = 88$)

5 1 10 2 11

27 3 Well accented

f

31 Warmly

35

39

42 4

46

56 **5** Fervently

mf

59

62

65

6 Precise

68

72

7 Playfully

10

8 Well marked

6

mf

91

mp

94

9

97

100

103

10

106

109

112

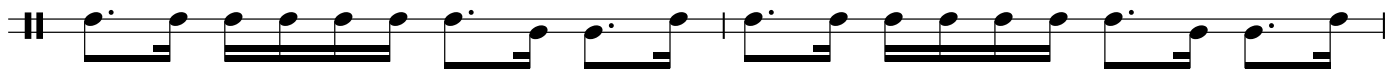

114 **11**

122 **12**

126

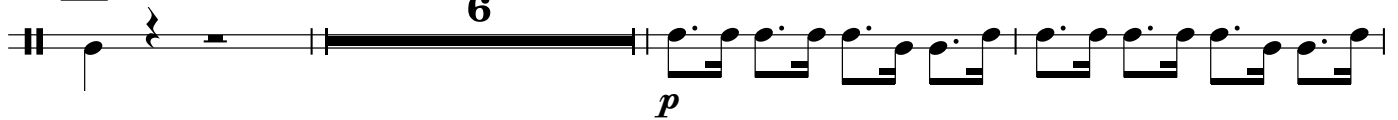

130

134 **13**

143

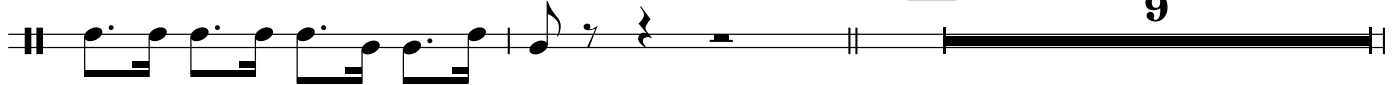
154 **15**

166

169

172

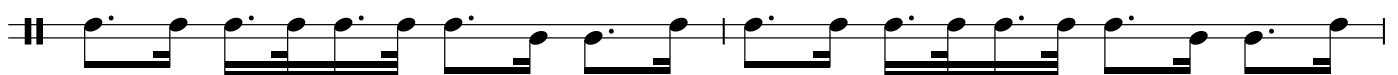

180 **18**

p 8

190 **[Freely]**

19 **Sostenuto** (♩=76)
4/4 10

204 **20**

12 **21** **Poco rubato** **7**

227 **22** **Sostenuto come sopra**

7 **23** **11** **poco rit.**

246 **24** **a tempo**

5 **25** **4** **Broadly (in tempo)** **4** 2/4

259 **A tempo** 26 **Allegretto ritmato** (♩=104)

f p subito

264

268 27

273

poco a poco cresc.

278

28

p

283

288

292 29

p f

297

30

p

302

mf

307

312 **31**

316

cresc.

320 **32**

324

4

332 **33** **34** Grandly, only slightly slower

10

f

345

348

351

354

357

35 Animato 36

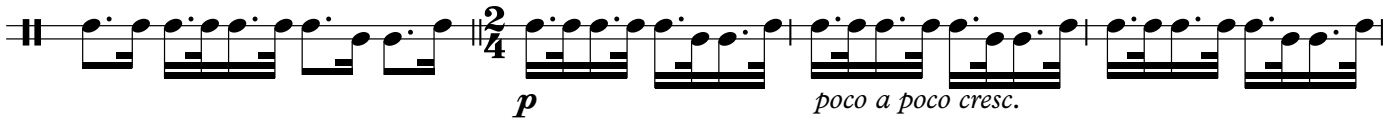

361

366

370

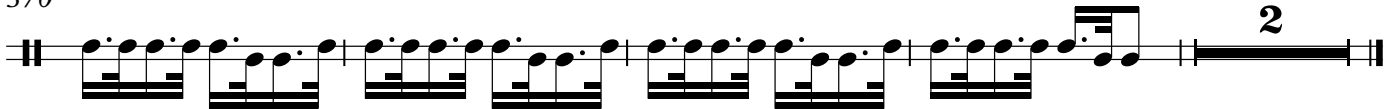

Bongos

Cuban Overture

Gershwin/Johnson

Moderato e molto ritmato (♩=88)

5 1 10 2 11

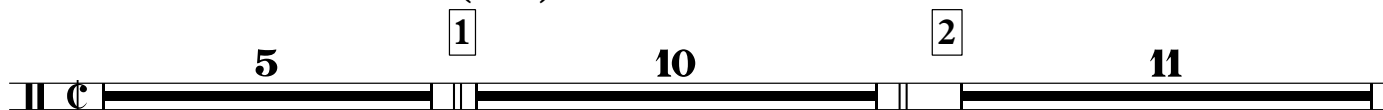

27 3 Well accented *f*

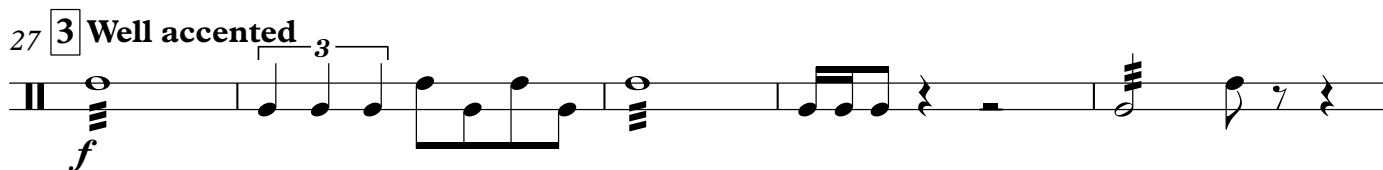

32 Warmly 10 4 14

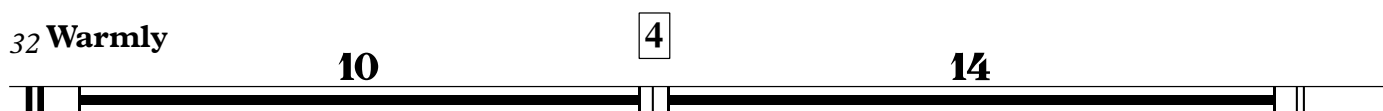

56 5 Fervently *mf*

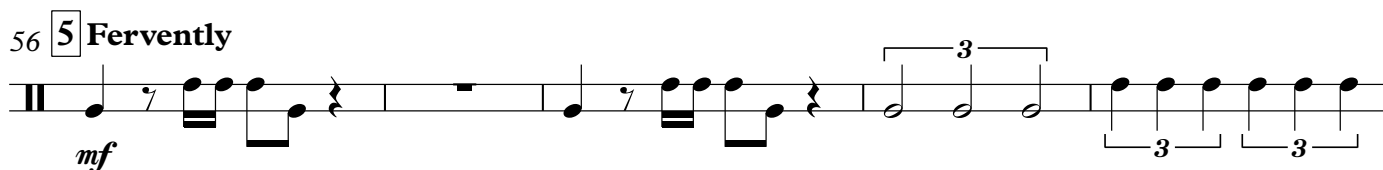

61

66 6 Precise

71 7 Playfully 10

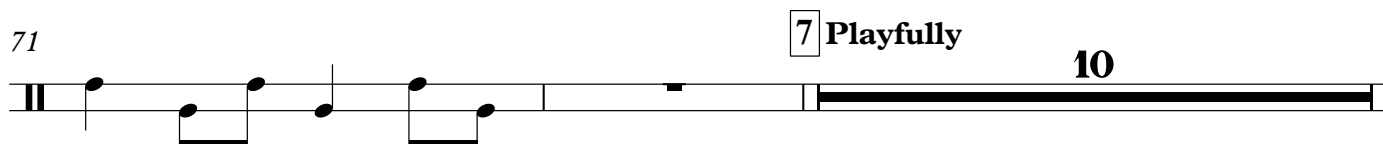

83 8 Well marked 6

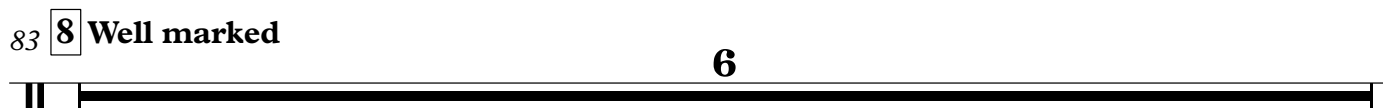

89

94 **9**

100

107

112

122 **12**

128

133

142

145 **14** **9** **15** **9** *f*

164 **16**

168 **3**

173 **17** **3**

179 **18** **6** *p*

188 *f* *dim.*

190 **[Freely]** *p* $\frac{4}{4}$

194 **19** **Sostenuto** (♩=76) *mp* $\frac{4}{4}$

199

204 **20** **5**

209

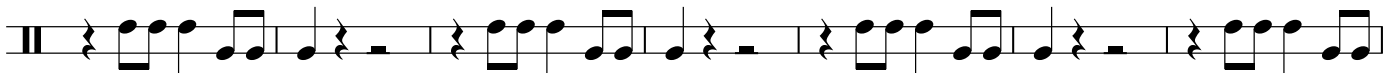
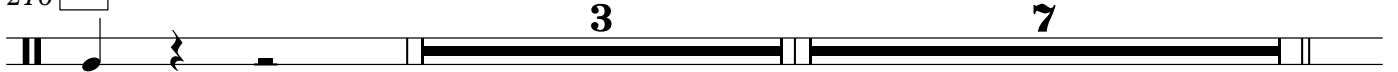
216 **21****Poco rubato****3****7**227 **22** **Sostenuto come sopra**

233

23

239

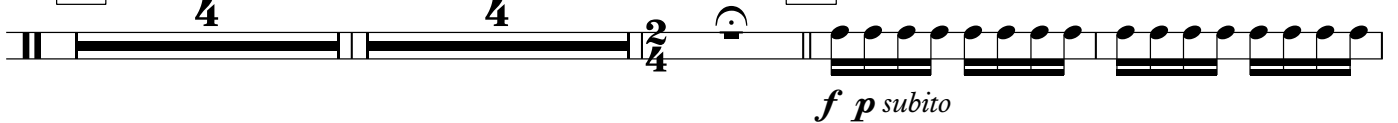
245 **poco rit.****24** **a tempo****4**251 **25** **Broadly (in tempo)** **A tempo** **26** **Allegretto ritmato** (♩=104)**f p subito**

262

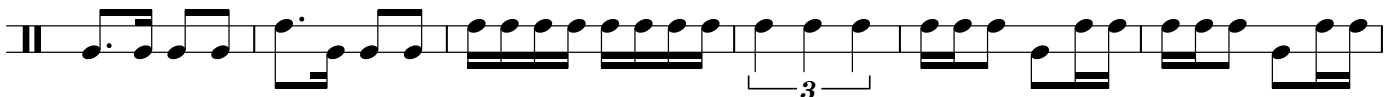
268 **27**

274

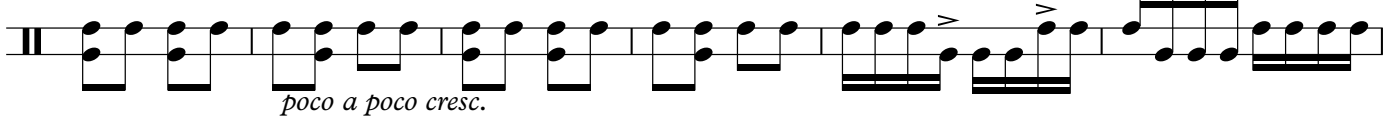
*poco a poco cresc.*

280 **28**

286

292 **29**

30

306

312 **31**

318

32

323

332 **33**

341 **34** Grandly, only slightly slower

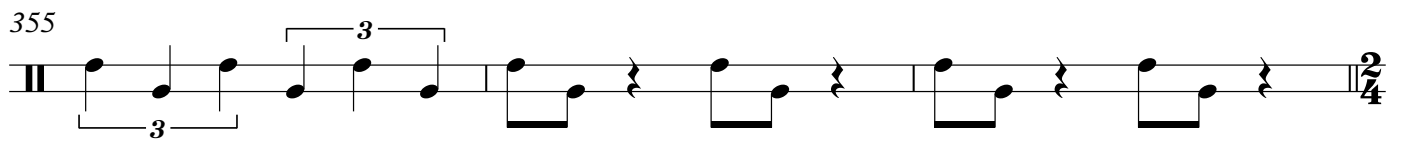
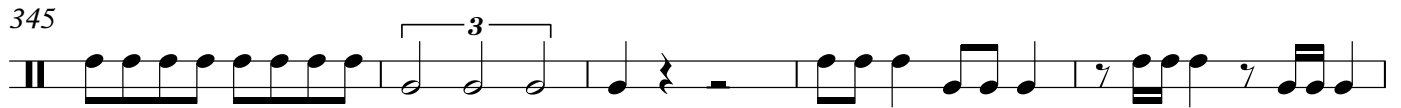
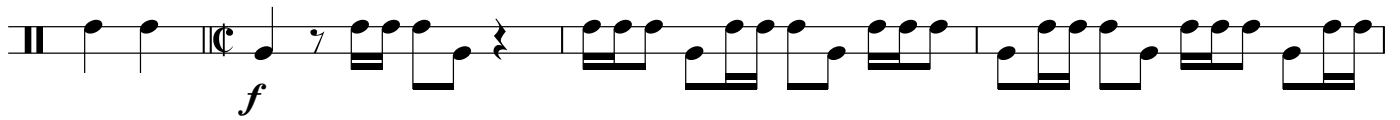

Animato

