

Walter Braunfels

1. FLÖTE

SINFONIA BREVIS

Allegro

Klar.
p

mf

ff

p

mf espress.

p

4 5 15 20 25 30

35

mf *p* *cresc..*

40

mf

45

f

poco a poco piu moderato

50

mp *pp*

55

p

60

pp

65

p

70

mf

f

f

75 *ff*

80 5 85 *f*

90 *f*

95

cresc.

100 *mf* *cresc.*

f

105 *ff*

mf

110 *f. s.*

I. Fl.

mf espr.

f

25

ff

ff

piu moderato

130

p

piu p

135

p

140

ritard.

poco a poco in Tempo I

145

5

150

3

ff

155

II.

Adagio ma non troppo

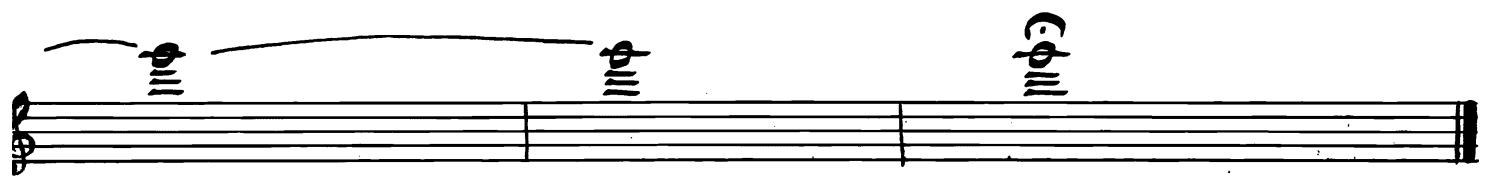

III. Scherzo

Allegro molto

Poco piu lento

Trio

Poco piu lento

Segue Scherzo
sin al Fine

IV. Finale

Mit Würde

4 5 10 3 1. ob. 15

mp

20 25

cresc.

30 35

f

40 45

f

calmando 50 55 *Piu moto*

f

60
