CONCERTO

per Pianoforte e Orchestra

1927

WILLEM PIJPER

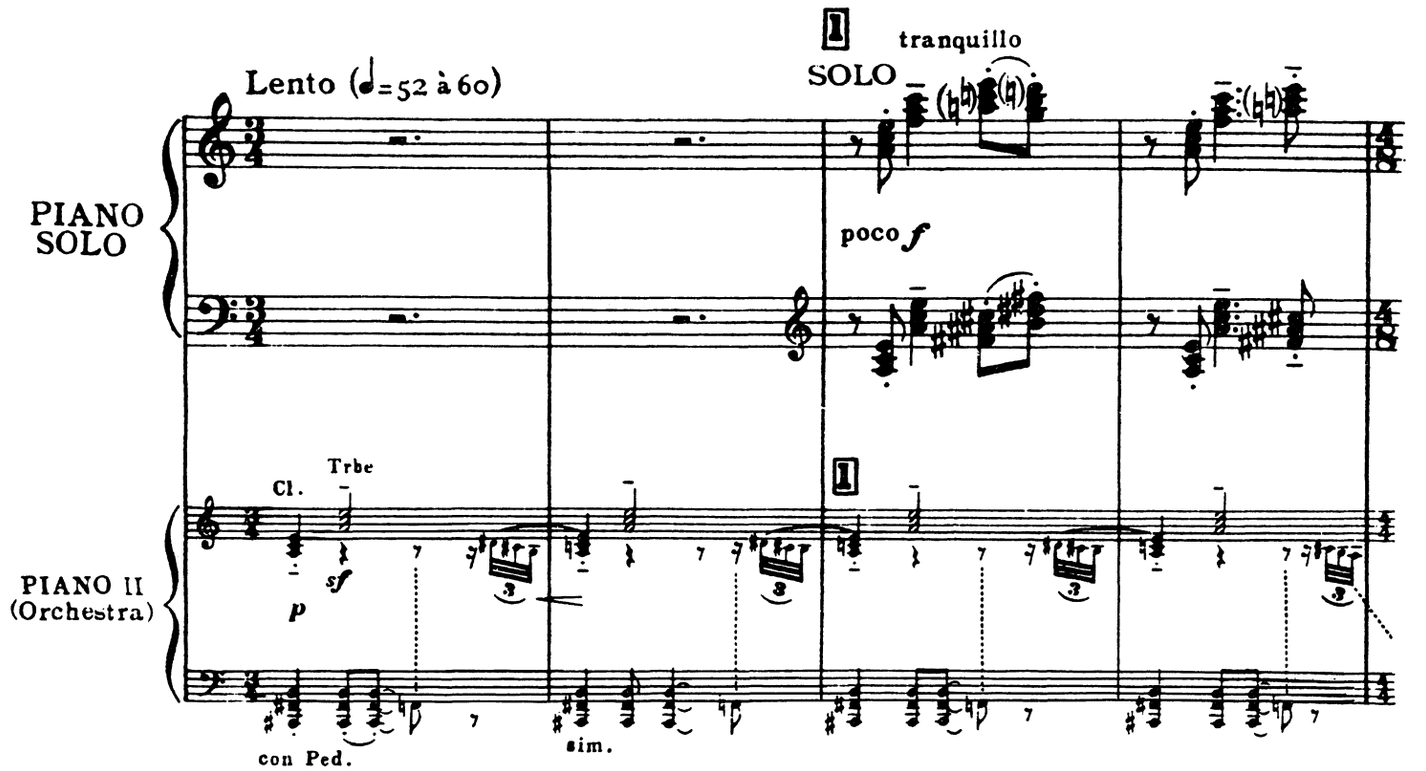

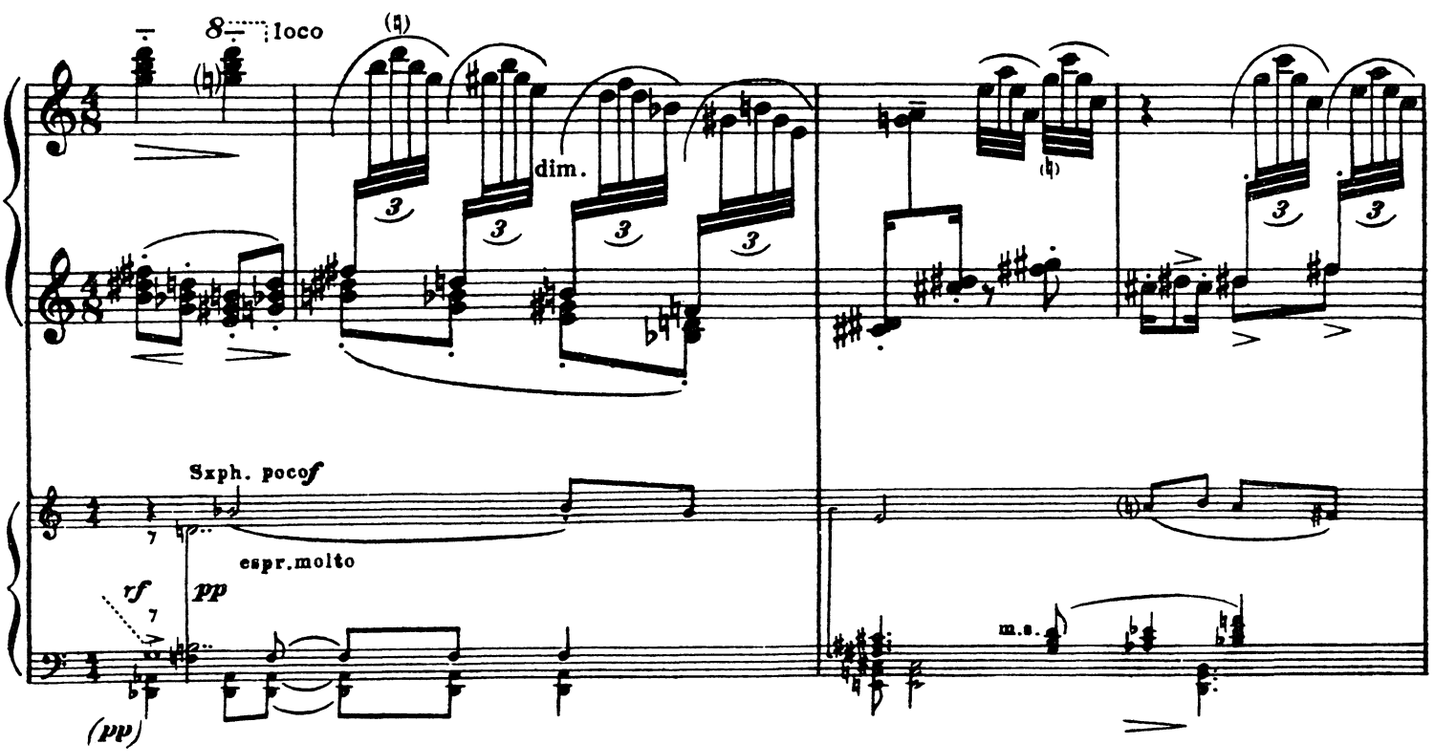

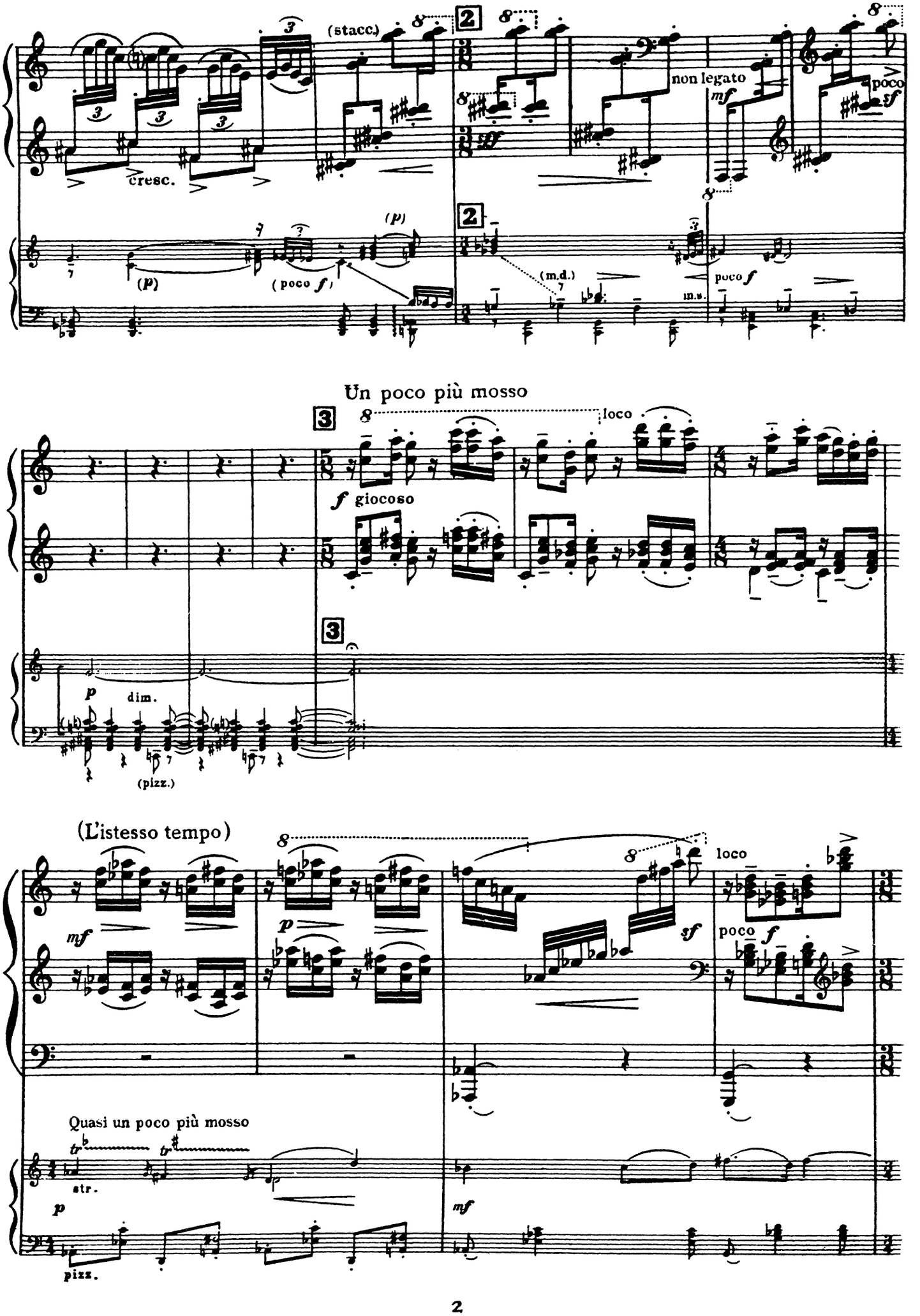
(stacc.)
cresc.
non legato
mf
poco sf
(p)
(poco f)
(m.d.)
m.s.
poco f
Un poco più mosso
loco
f giocoso
p
dim.
(pizz.)
(L'istesso tempo)
mf
p
sf
loco
poco f
Quasi un poco più mosso
str.
p
pizz.
mf

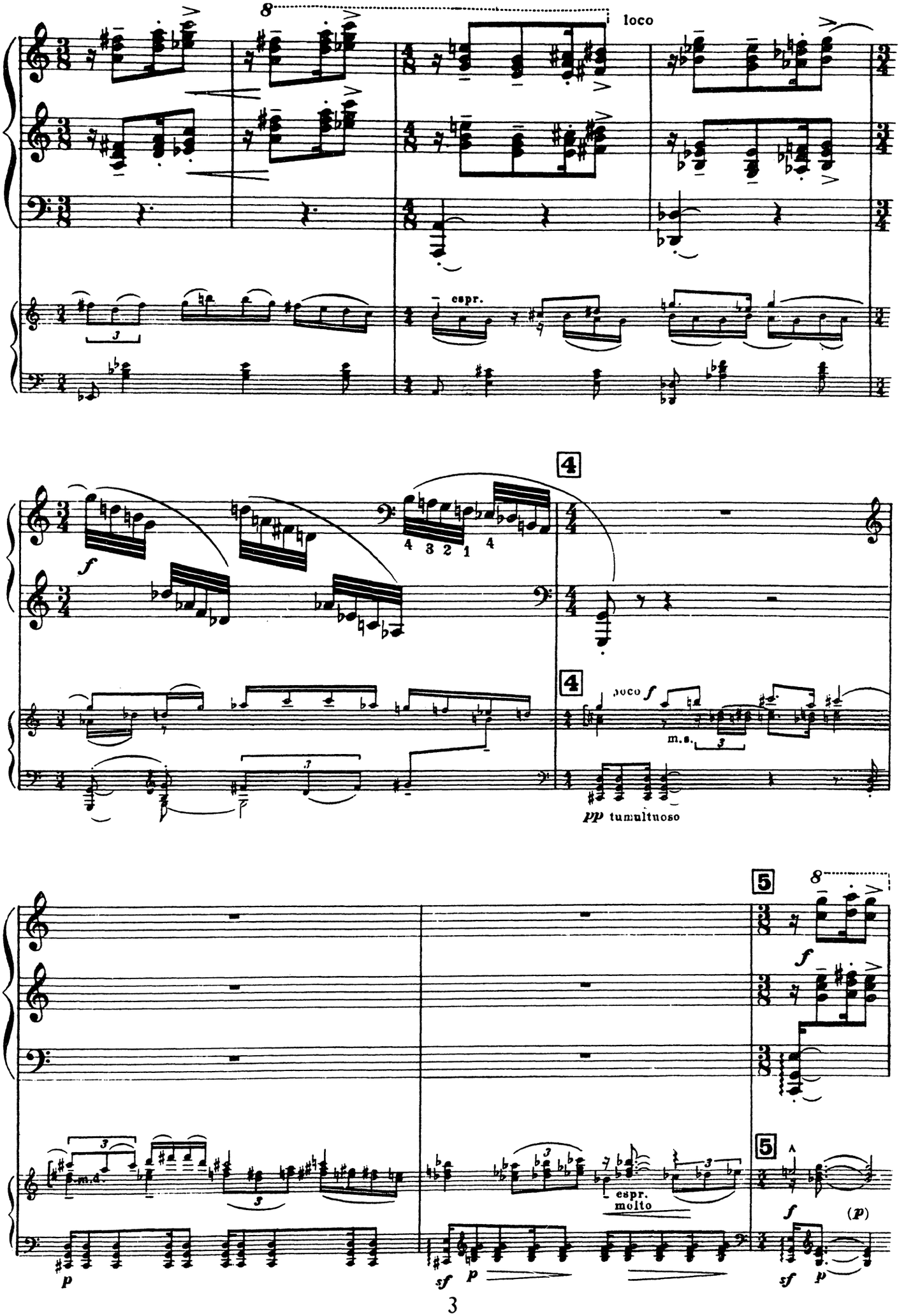
8
loco
espr.
4
4 3 2 1 4
f
4
poco f
m.s.
pp tumultuoso
5
8
f
5
m.d.
espr.
molto
f
(p)
p
sf
p
sf
p

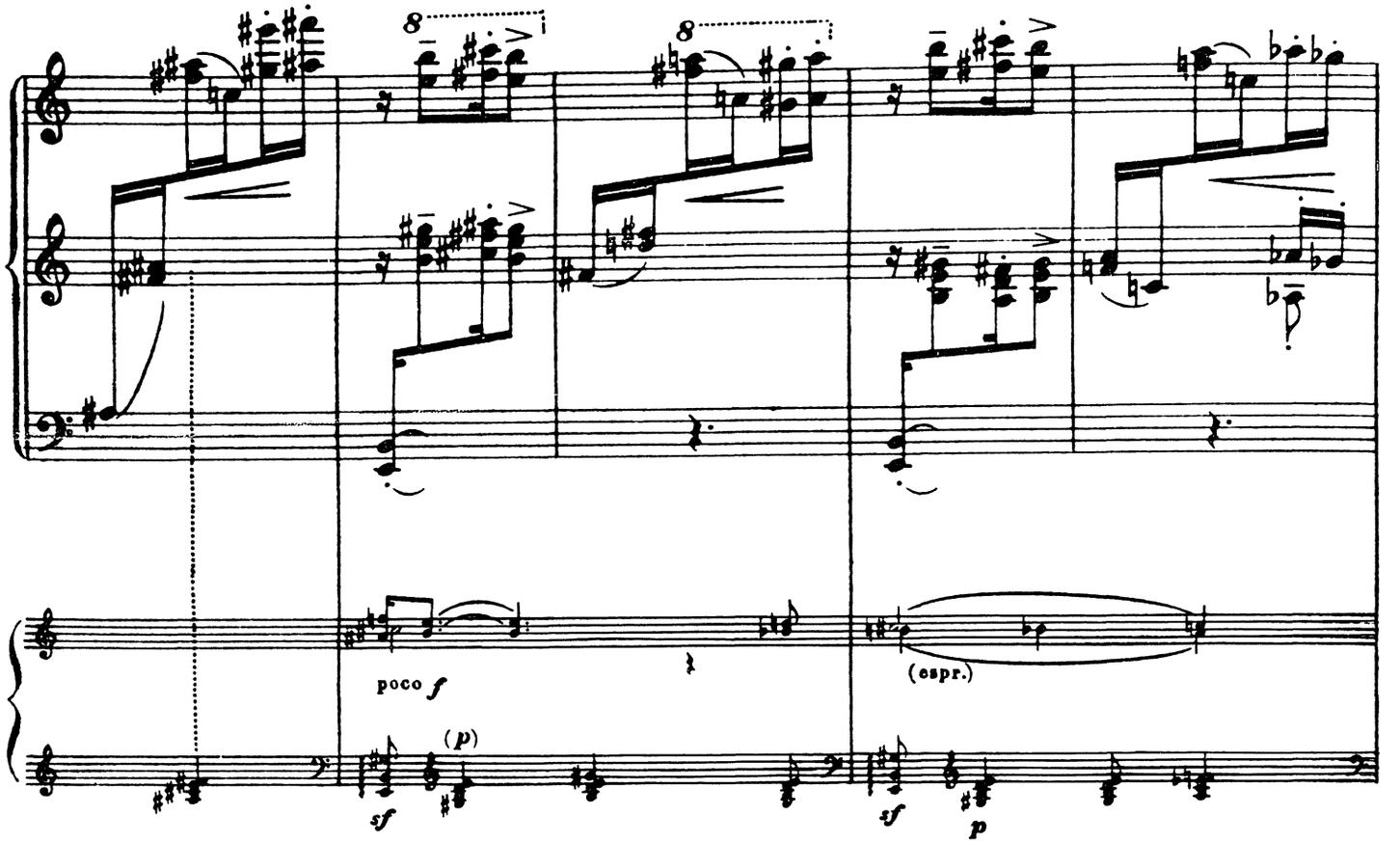
8
8
poco f
(espr.)
sf
(p)
sf
p

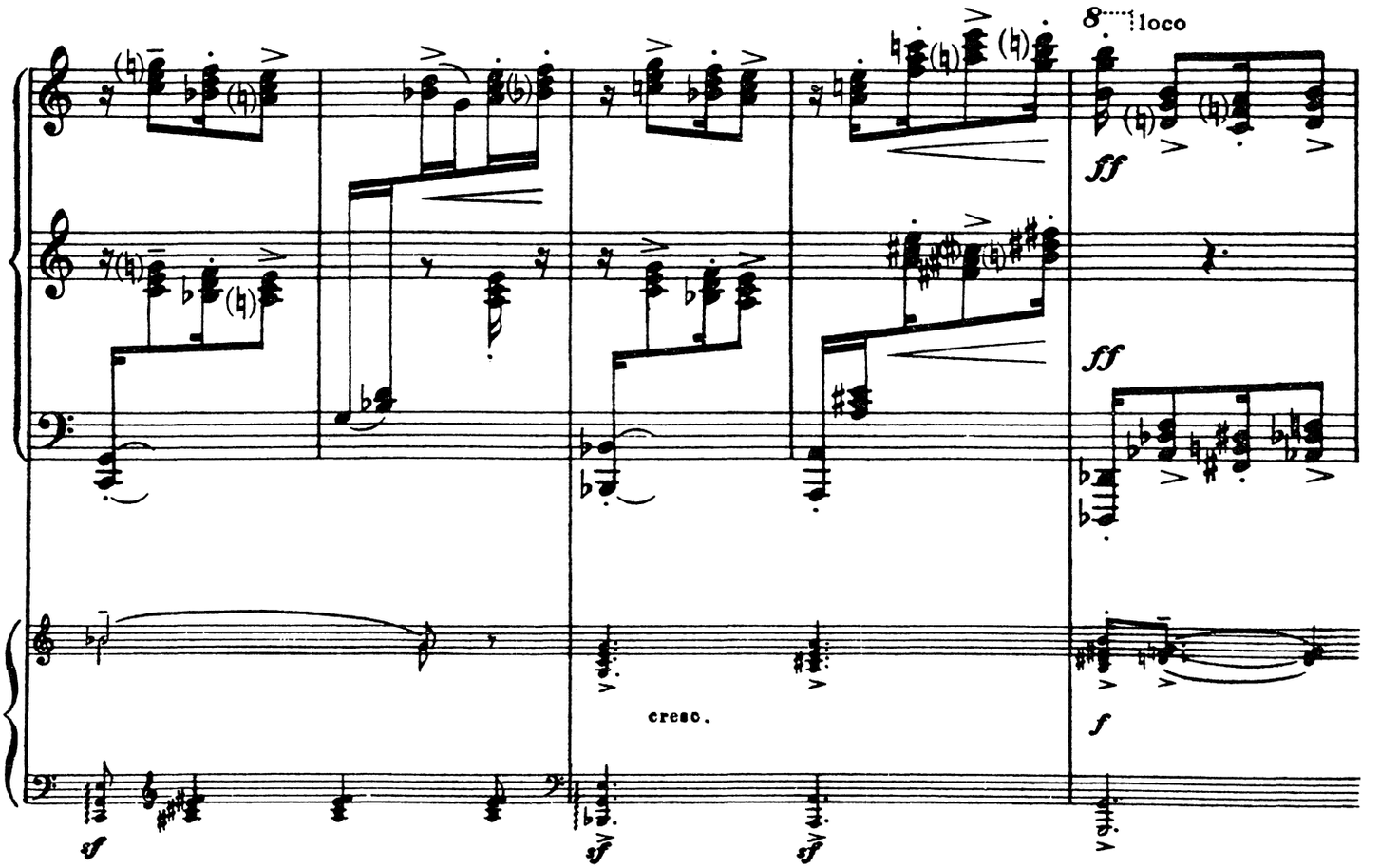
8
loco
ff
ff
cresc.
f
sf
sf
sf

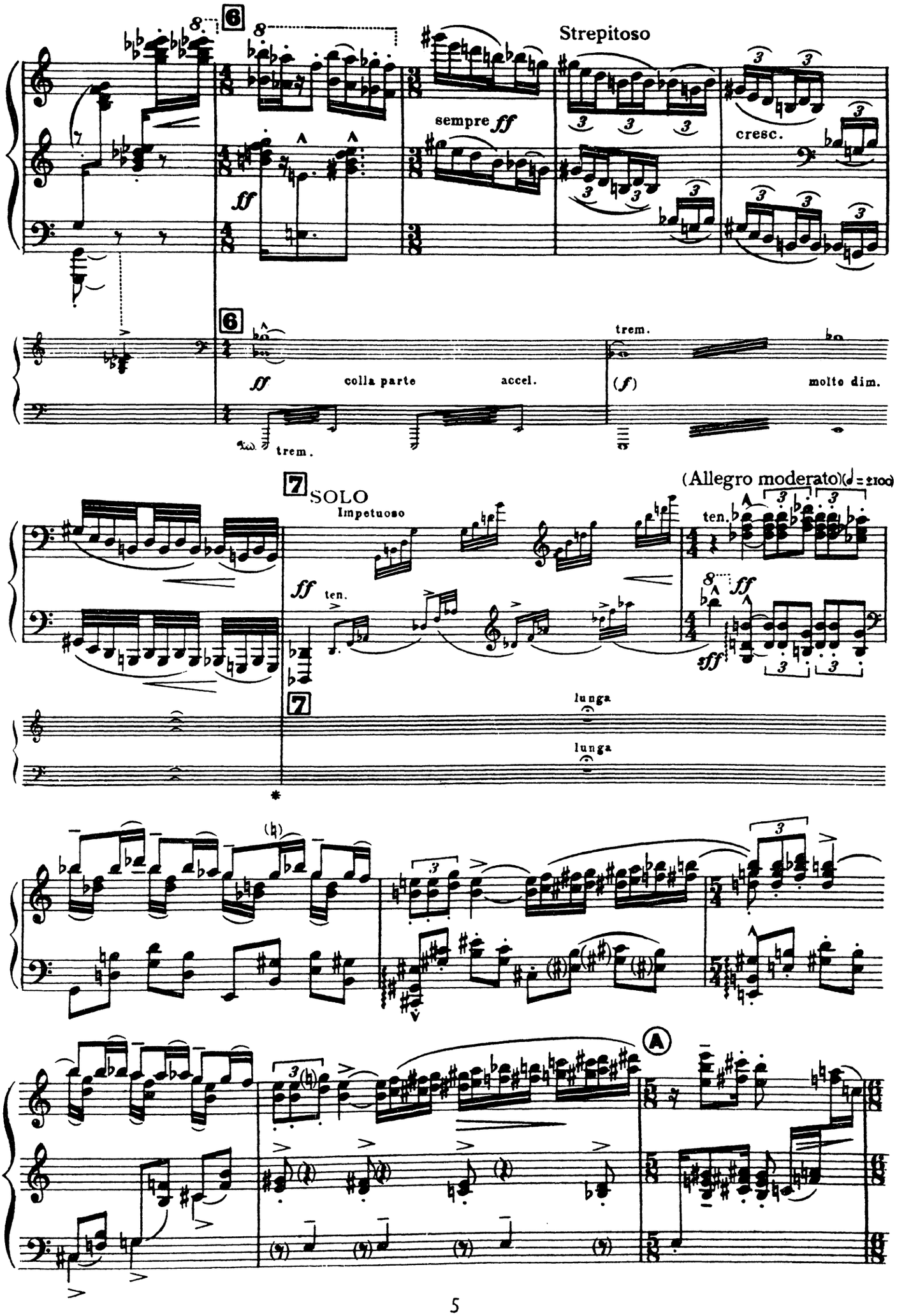
6
8
Strepitoso
sempre ff
ff
cresc.
3
6
ff
colla parte
accel.
trem.
(f)
molto dim.
trem.
7
SOLO
Impetuoso
(Allegro moderato)
ten.
ff
sff
7
lunga
lunga
A

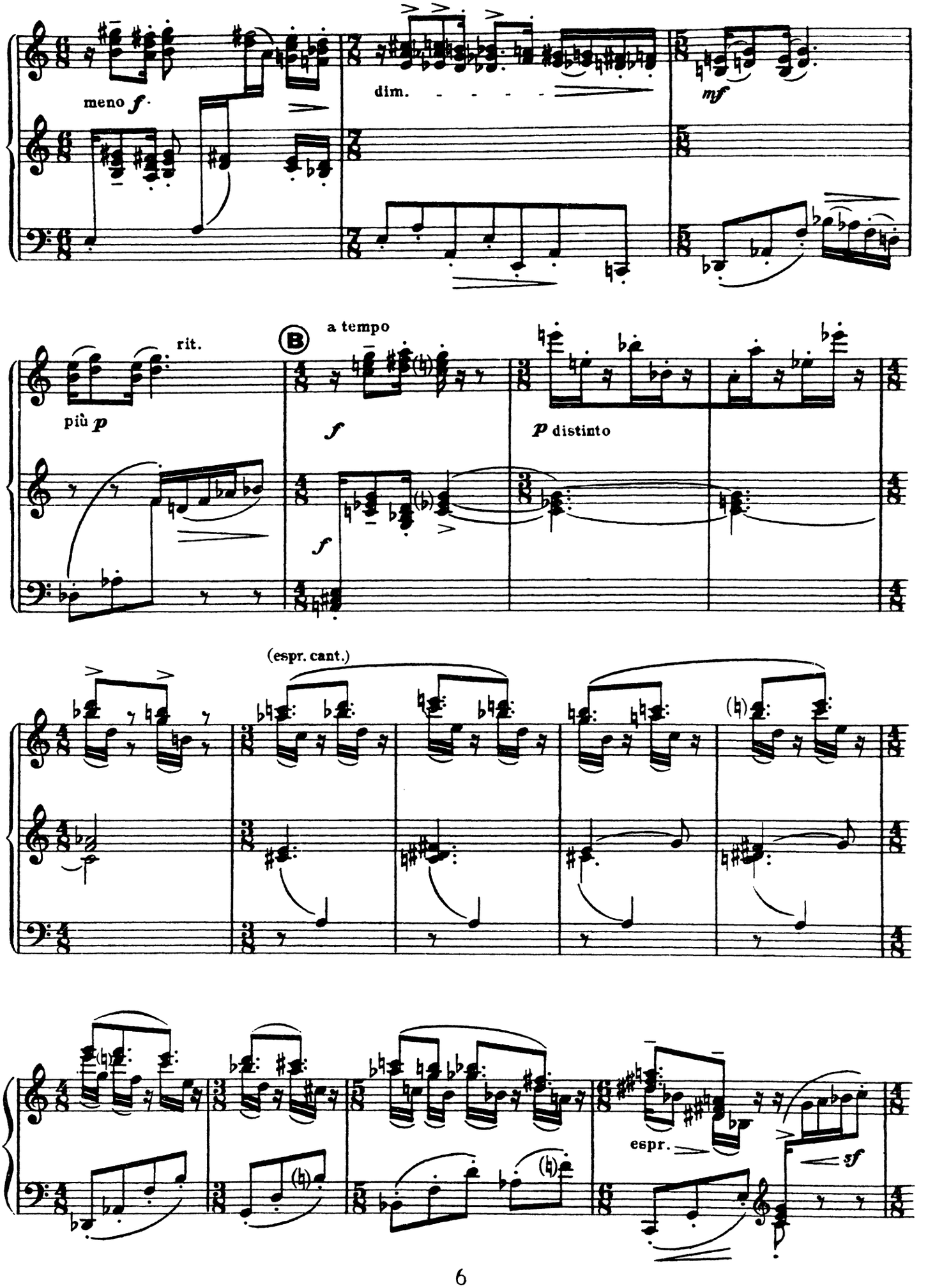
meno f
dim.
mf
rit.
più p
B
a tempo
f
f
p distinto
(espr. cant.)
espr.
sf

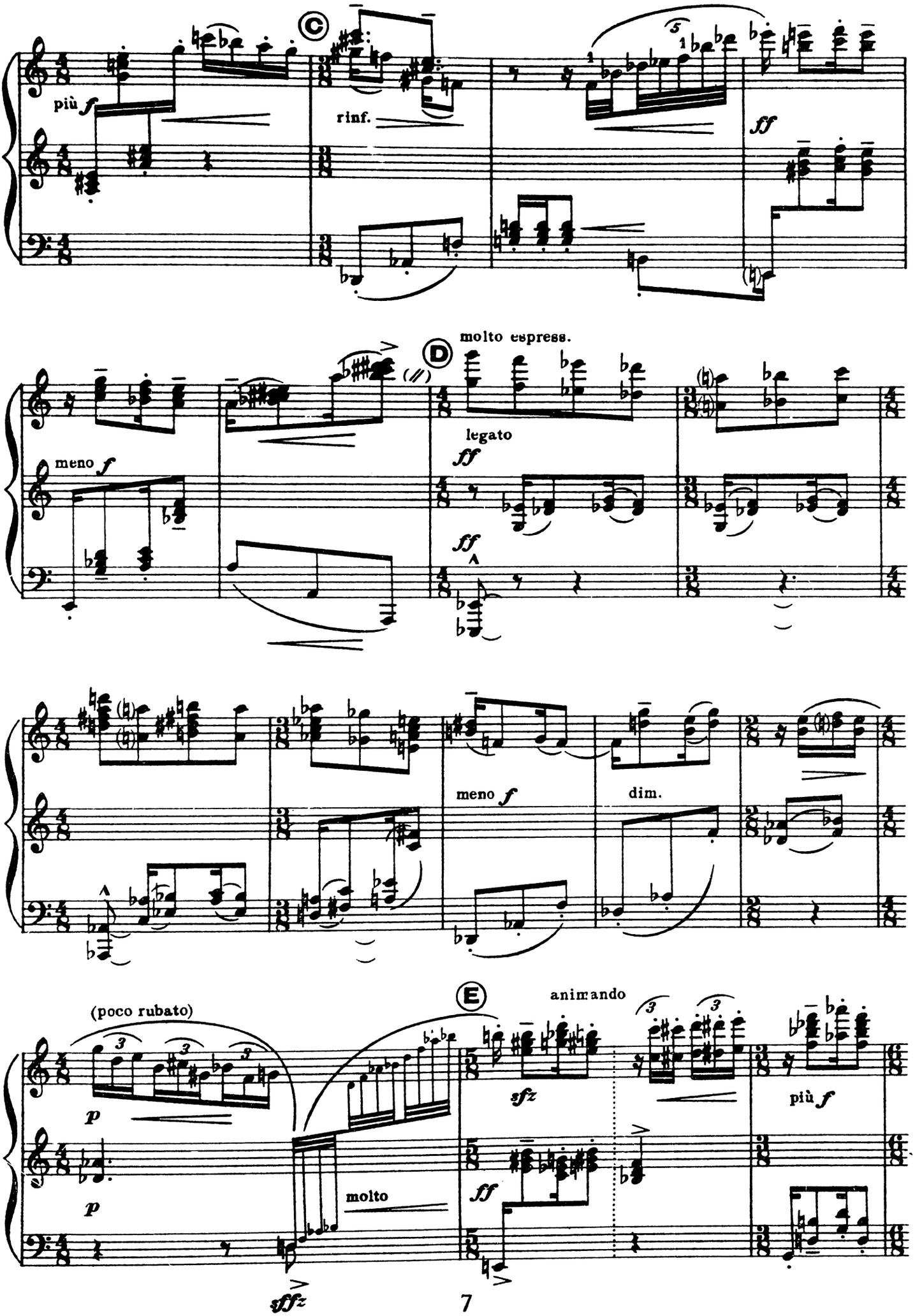
C
più f
rinf.
ff
D
molto espress.
(//)
meno f
legato
ff
ff
meno f
dim.
E
animando
(poco rubato)
p
p
molto
sfz
ff
più f
sffz

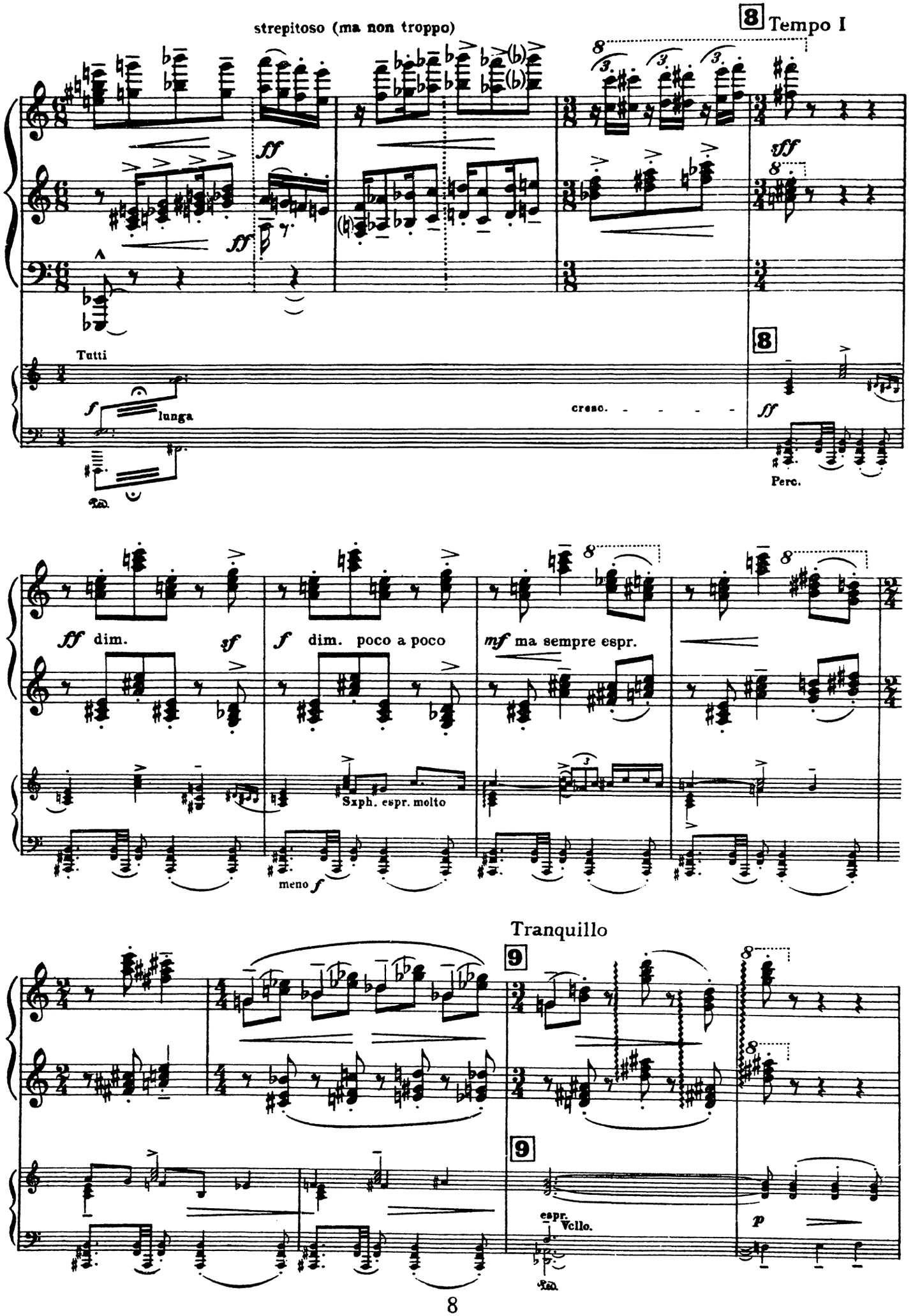
strepitoso (ma non troppo)
8 Tempo I
Tutti
lunga
cresc.
Perc.
ff dim.
sf
f dim. poco a poco
mf ma sempre espr.
Sxph. espr. molto
meno f
Tranquillo
9
espr.
Vcllo.
p

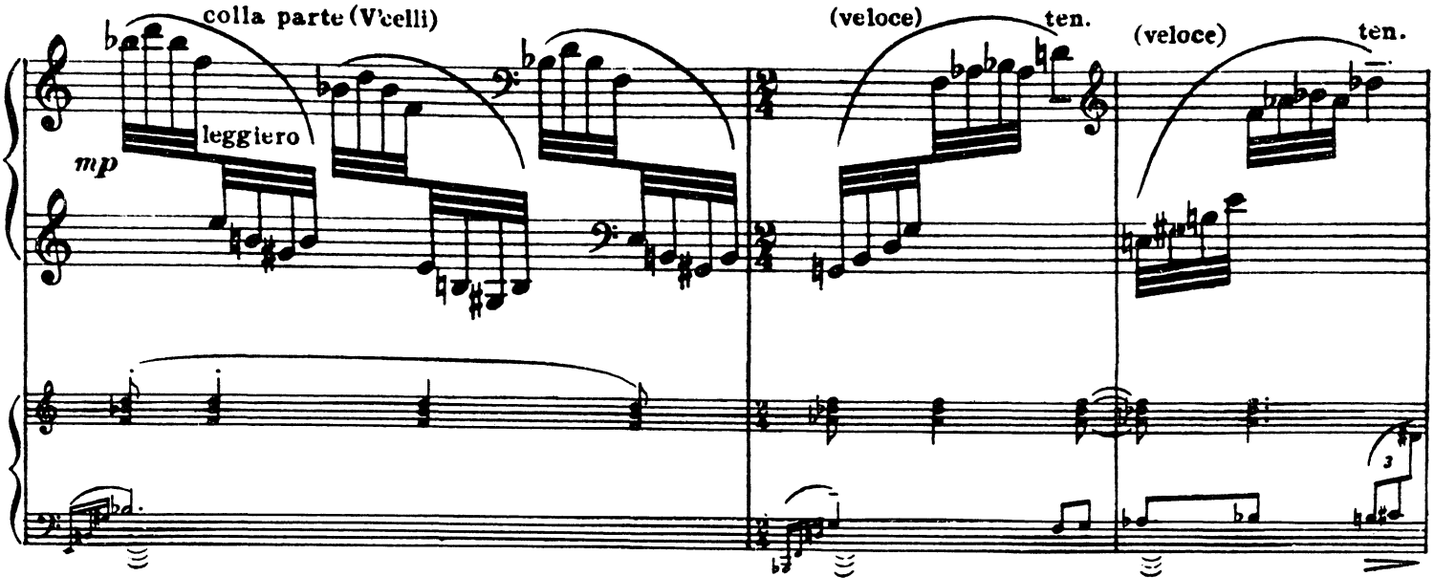
colla parte (V'celli)
leggiero
mp
(veloce)
ten.
(veloce)
ten.

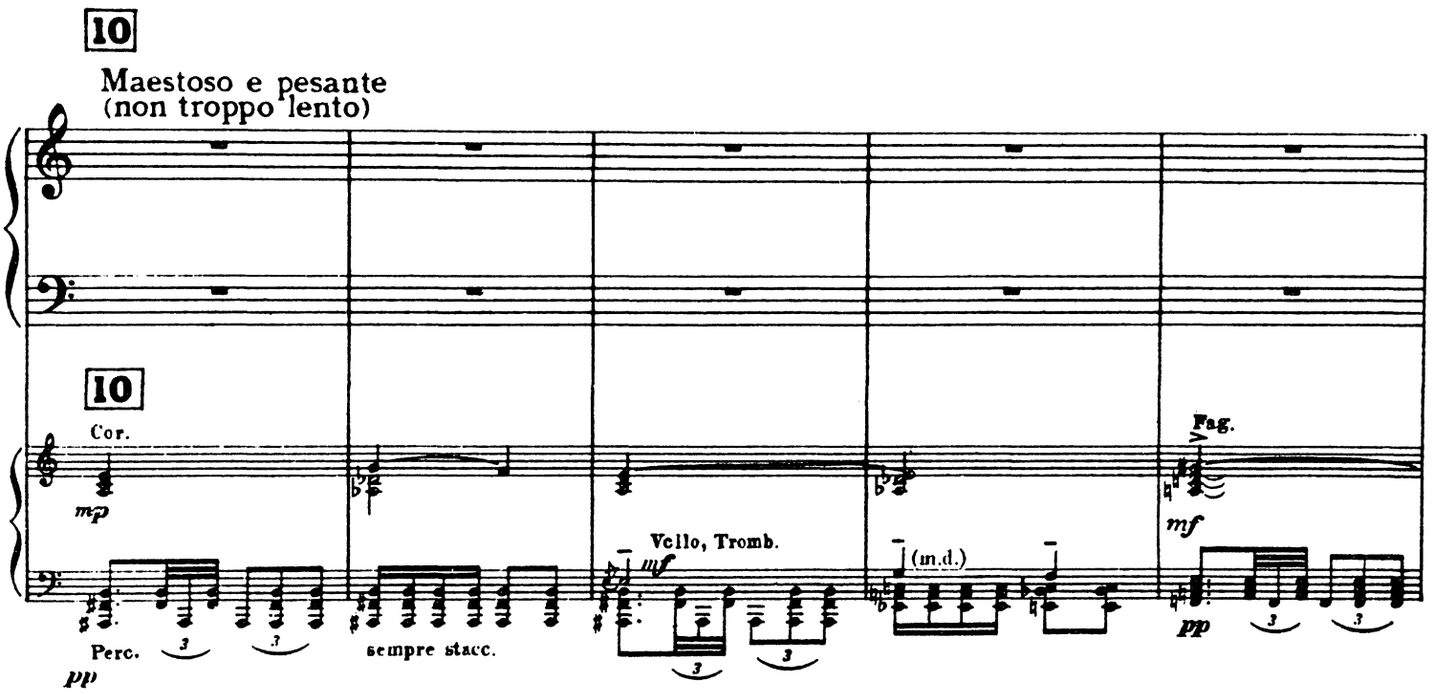
10
Maestoso e pesante
(non troppo lento)
10
Cor.
mp
Fag.
mf
Vcllo, Tromb.
mf
(m.d.)
Perc.
pp
sempre stacc.
pp

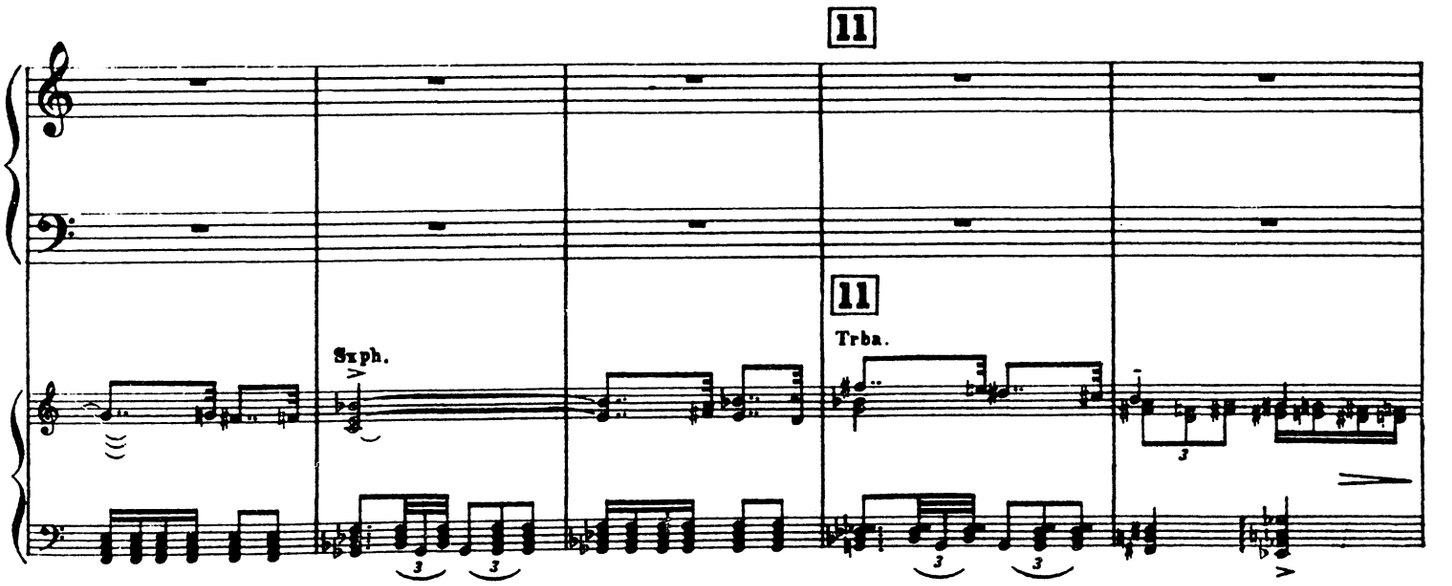
11
11
Trba.
Sxph.

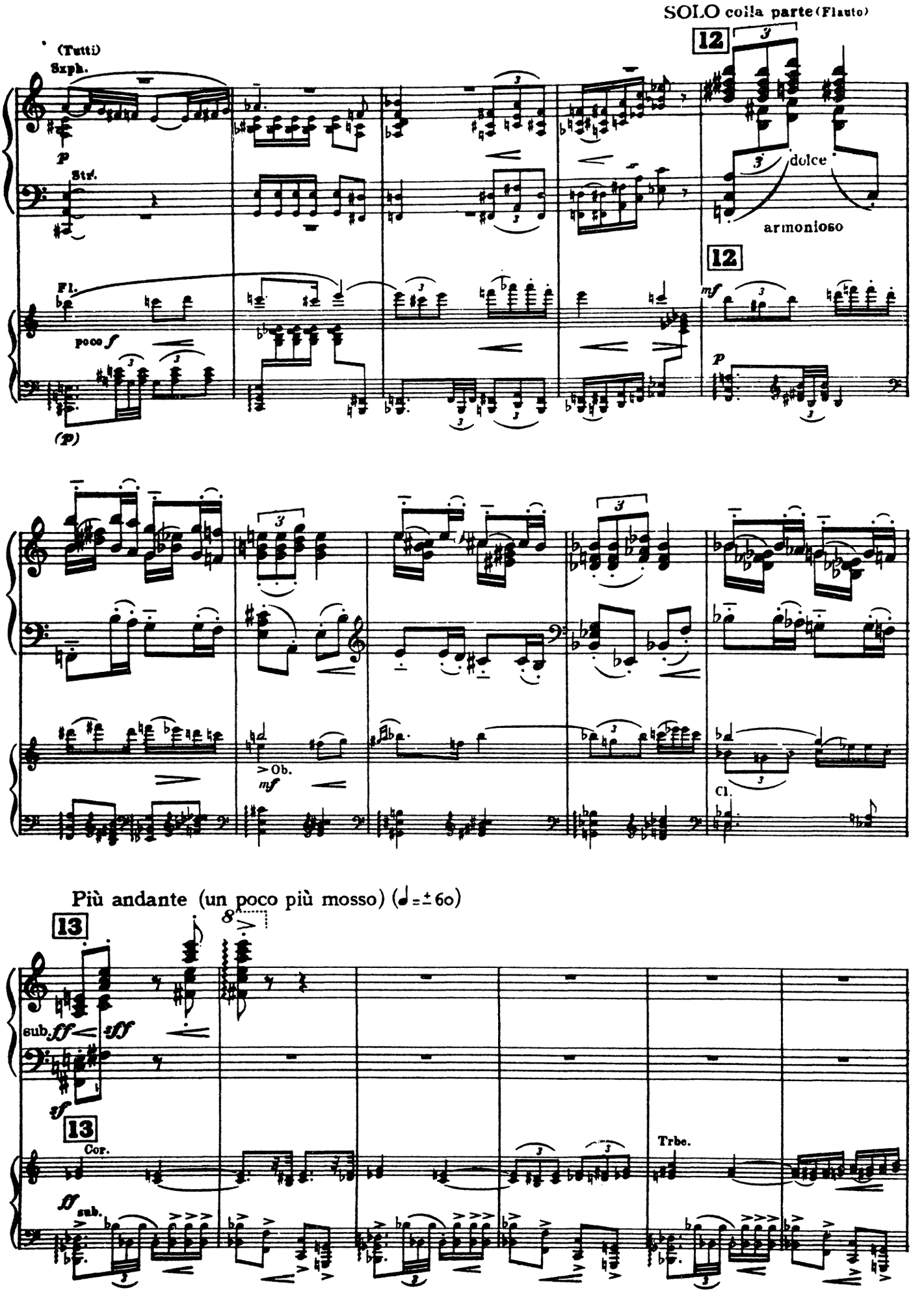
SOLO colla parte (Flauto)
(Tutti)
Sxph.
Str.
Fl.
poco f
(p)
12
dolce
armonioso
mf
p
Ob.
mf
Cl.
Più andante (un poco più mosso) (♩ = ± 60)
13
8
sub. ff
fff
sf
13
Cor.
ff sub.
Trbe.

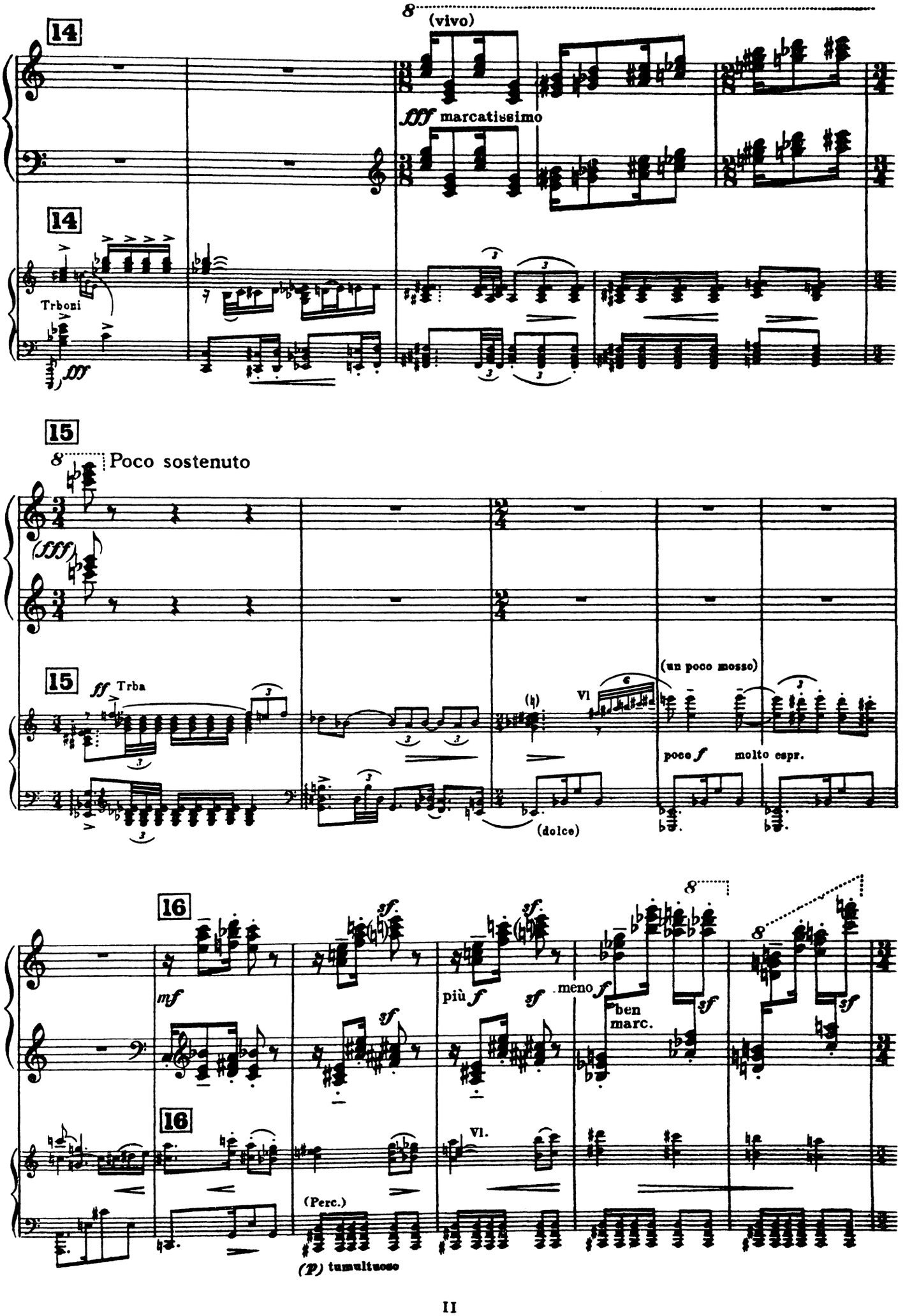
14
8
(vivo)
fff marcatissimo
14
Trboni
fff
15
8
Poco sostenuto
(fff)
15
ff Trba
(h)
Vl
(un poco mosso)
poco f
molto espr.
(dolce)
16
8
mf
sf
più f
meno f
ben marc.
16
Vl.
(Perc.)
(p) tumultuoso

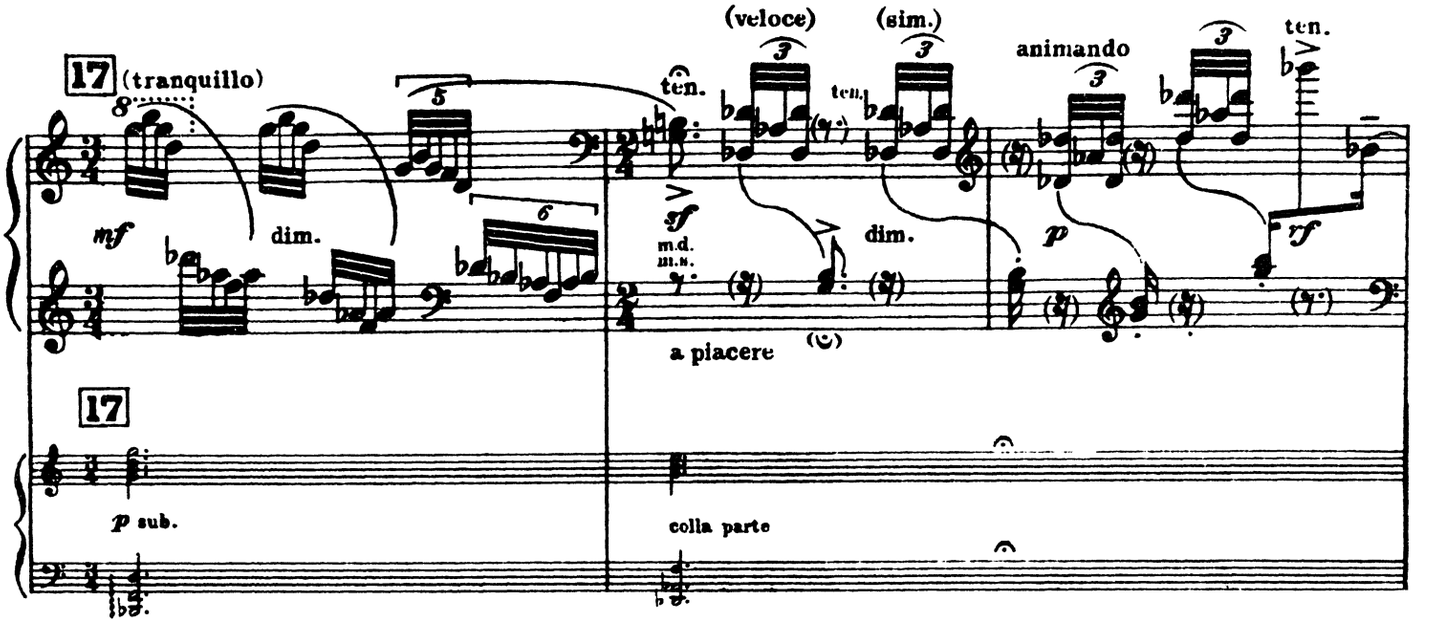
17
(tranquillo)
mf
dim.
ten.
(veloce)
(sim.)
animando
ten.
sf
m.d.
m.s.
dim.
p
rf
a piacere
17
p sub.
colla parte

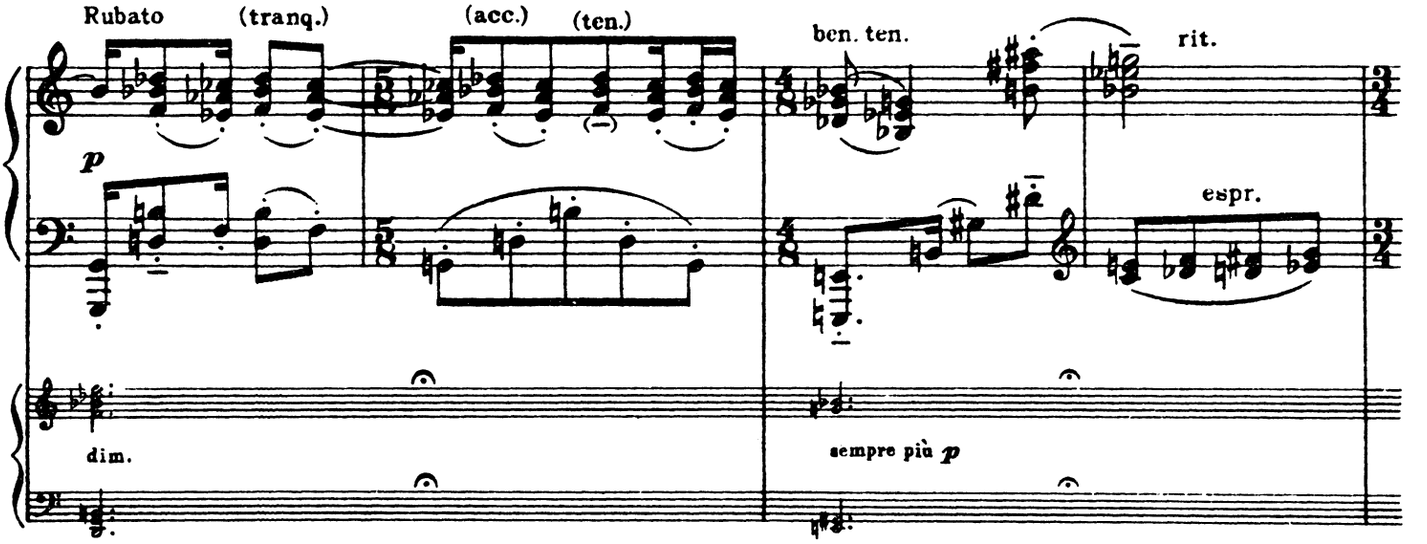
Rubato
(tranq.)
(acc.)
(ten.)
ben. ten.
rit.
p
espr.
dim.
sempre più p

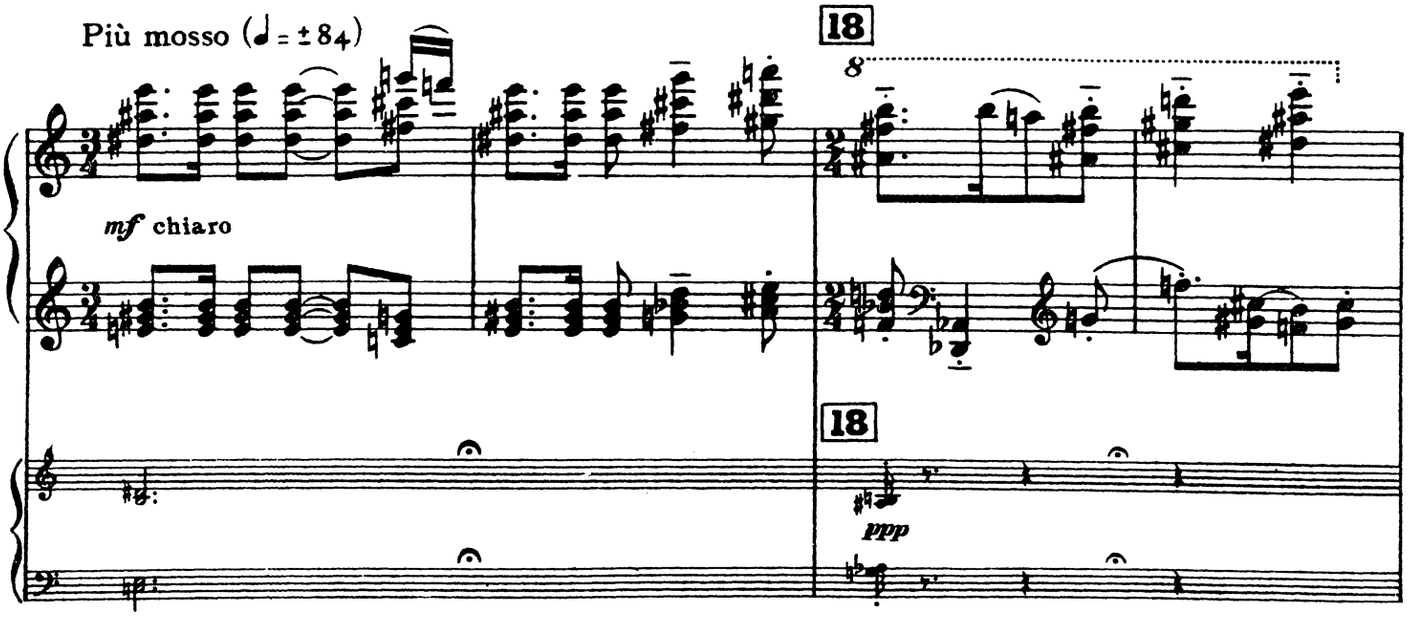
Più mosso (♩ = ± 84)
18
mf chiaro
18
ppp

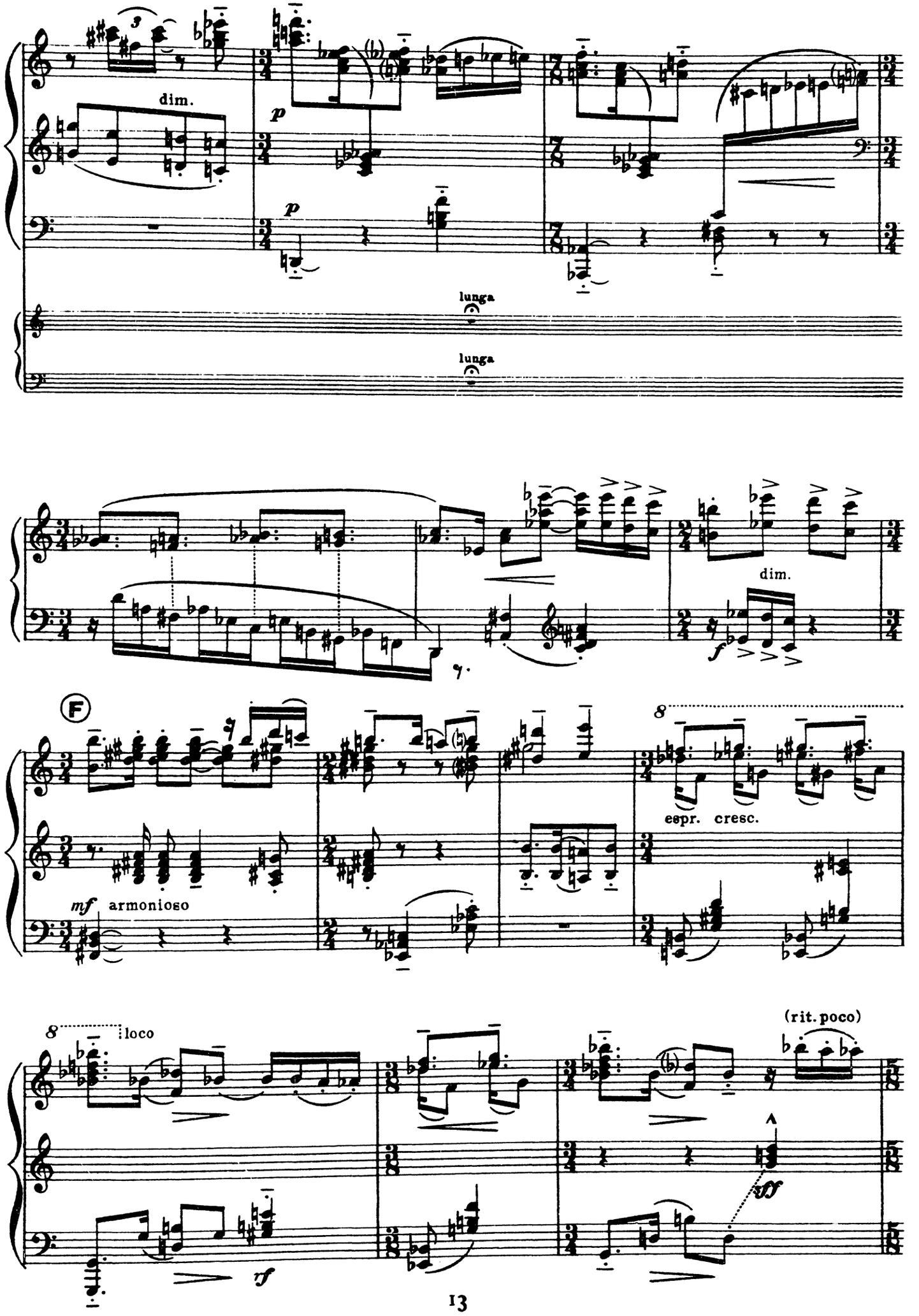
dim.
p
p
lunga
lunga
dim.
f
(F)
8
espr. cresc.
mf armonioso
8 loco
(rit. poco)
ff
sf

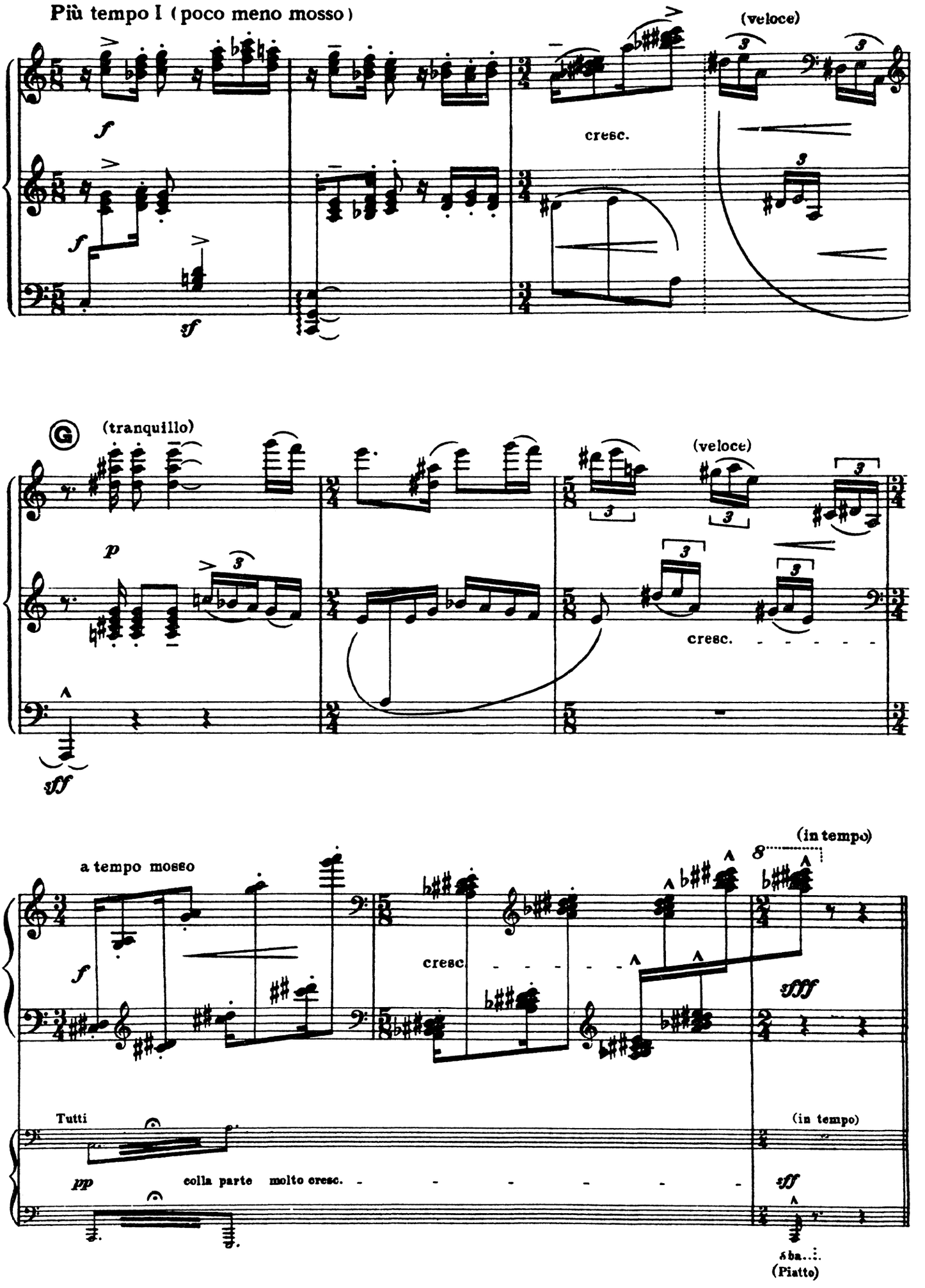
Più tempo I (poco meno mosso)
(veloce)
cresc.
(tranquillo)
(veloce)
cresc.
a tempo mosso
(in tempo)
cresc.
Tutti
(in tempo)
colla parte molto cresc.
(Piatto)

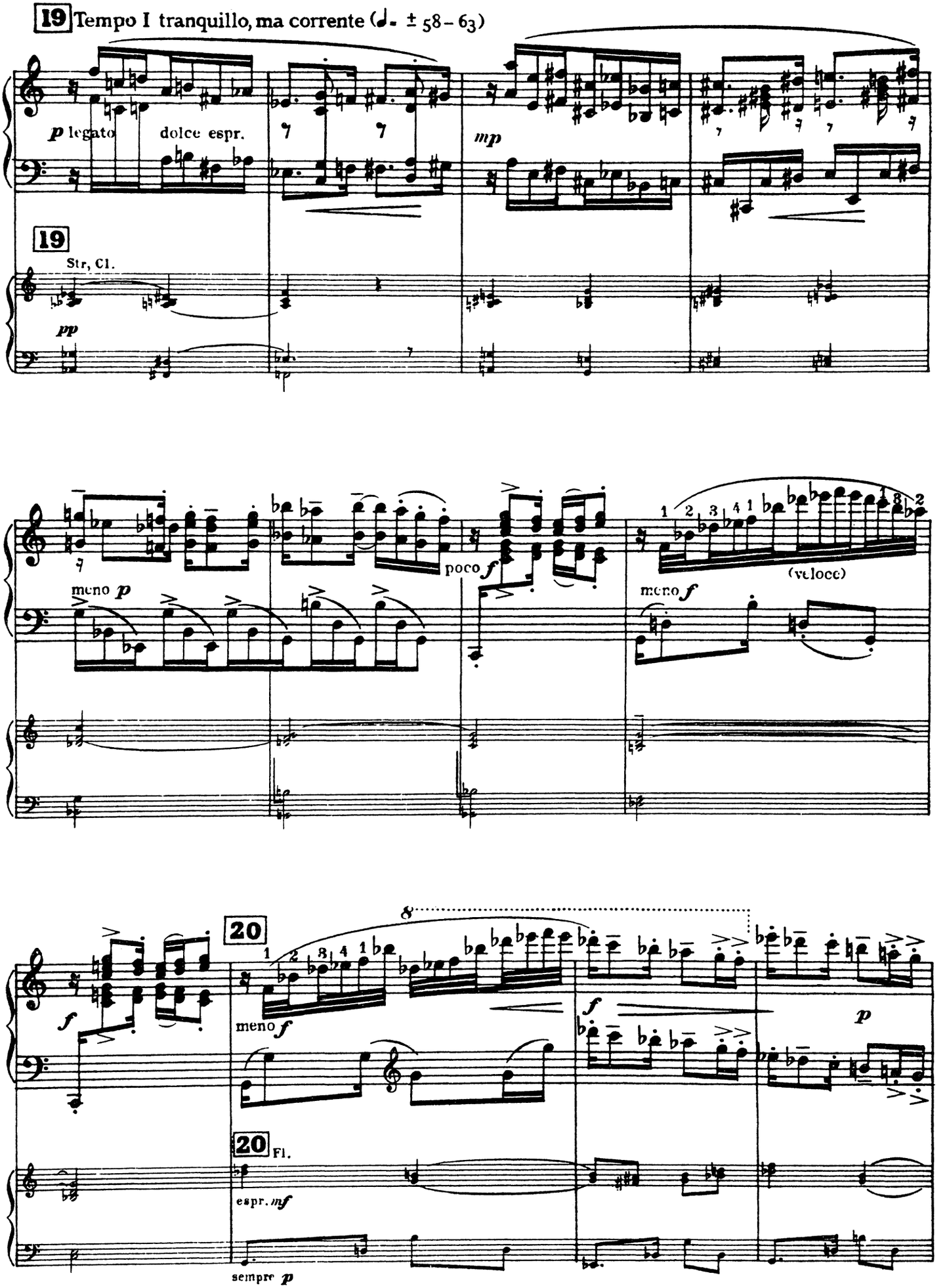
19 Tempo I tranquillo, ma corrente (♩. ± 58 – 63)
p legato
dolce espr.
mp
19
Str, Cl.
pp
meno p
poco f
meno f
(veloce)
20
f
meno f
f
p
20 Fl.
espr. mf
sempre p

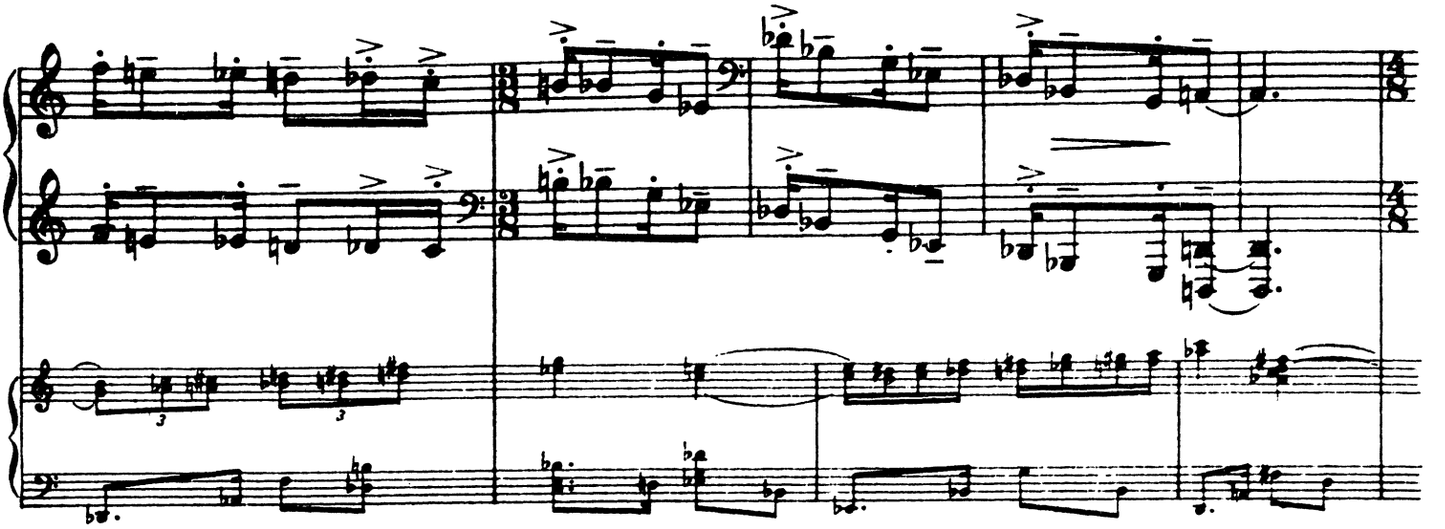

21 Quasi un poco più mosso

p espr.

mf

21

p sempre

espr. molto

Saph. *mf*

sempre *pp*

22

mp espr.

p ben marcato ma dolce

stacc.

22

poco *f*

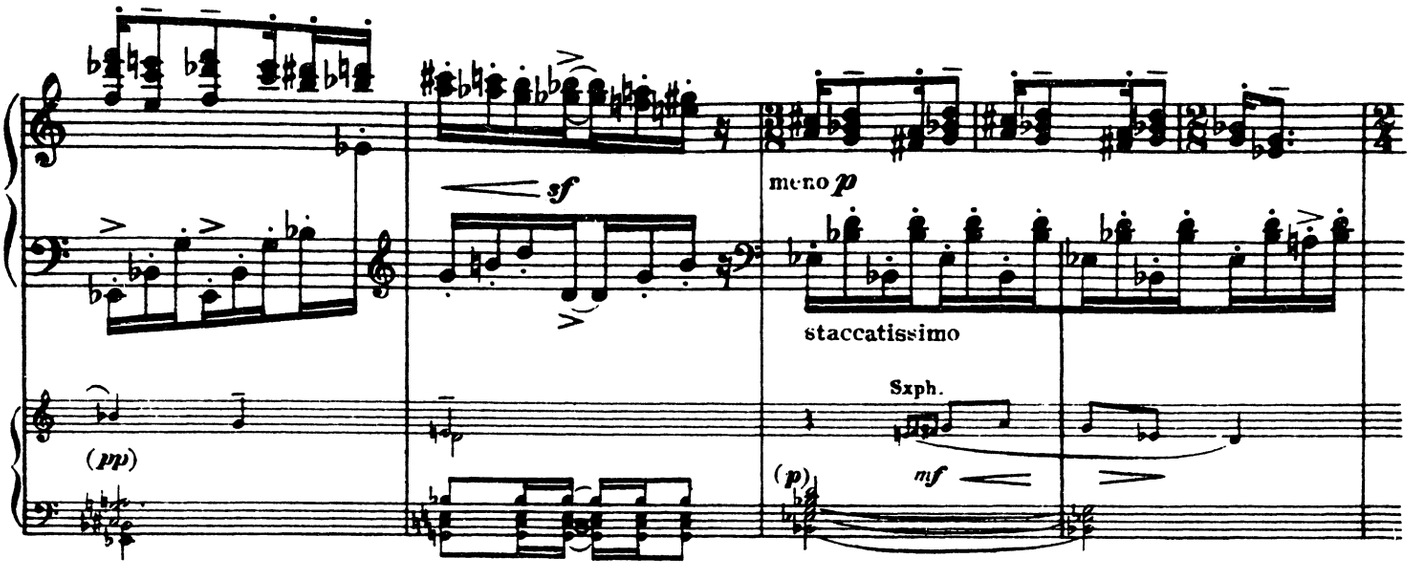
sf
meno p
staccatissimo
Sxph.
(pp)
(p)
mf

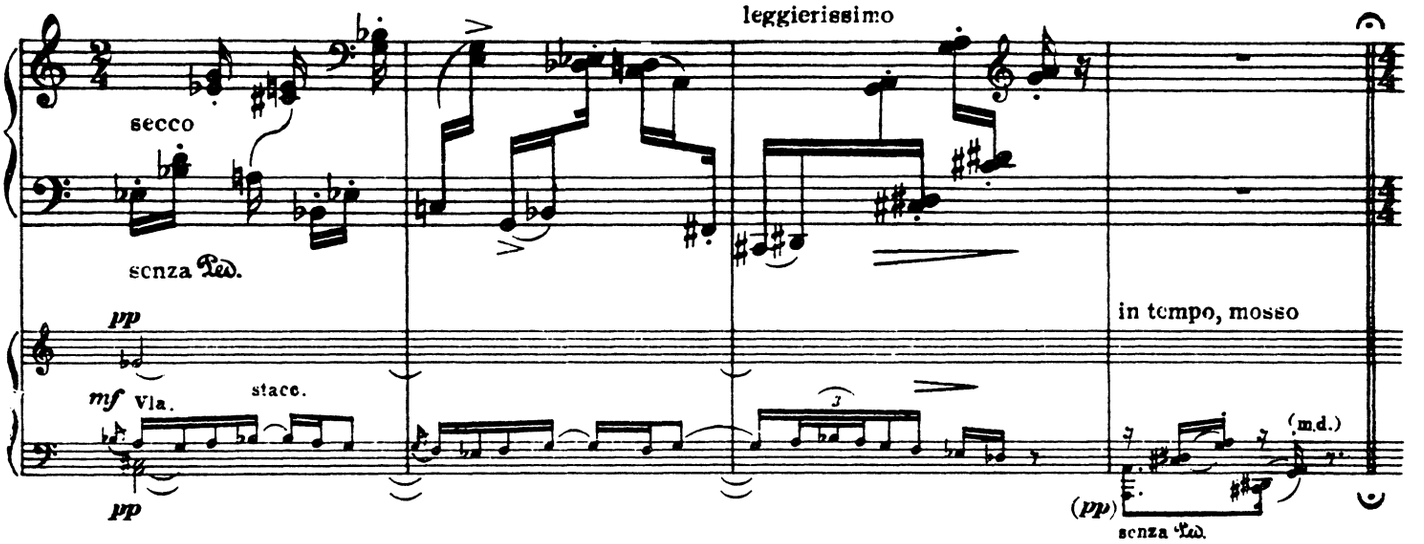
leggierissimo
secco
senza Ped.
pp
mf vla.
stacc.
pp
in tempo, mosso
(m.d.)
(pp)
senza Ped.

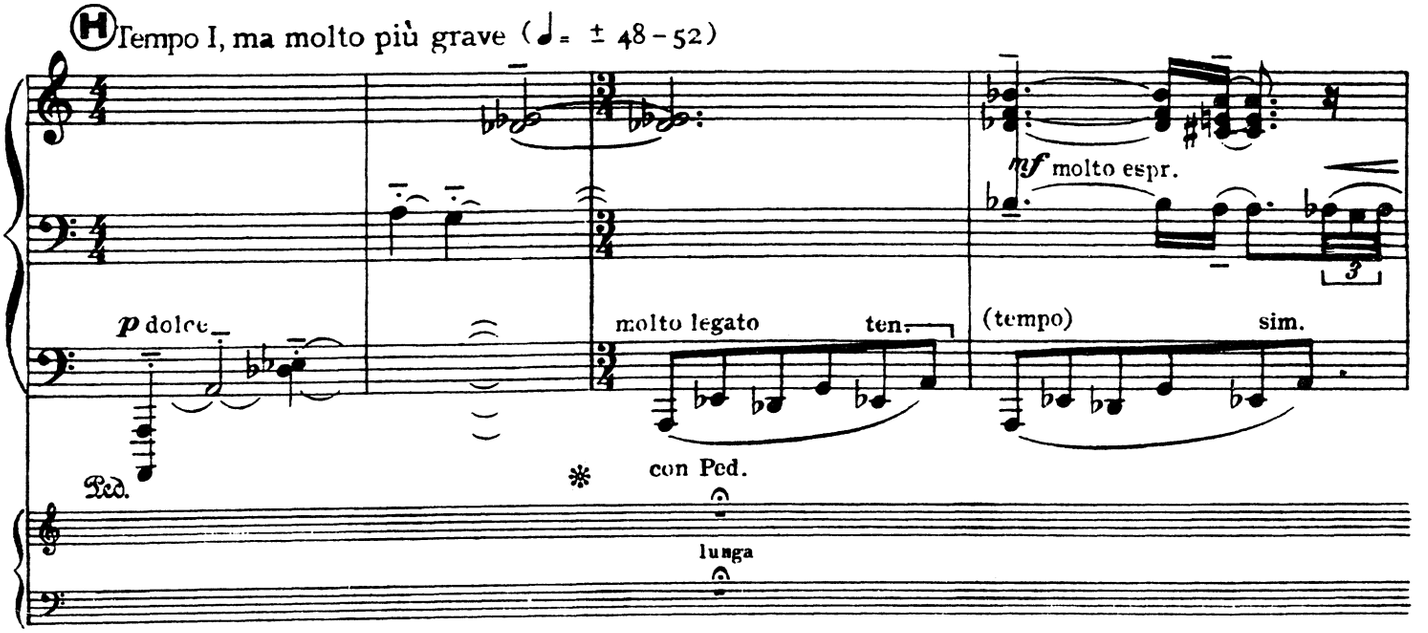
H Tempo I, ma molto più grave (♩= ± 48-52)
mf molto espr.
p dolce
molto legato
ten.
(tempo)
sim.
Ped.
con Ped.
lunga

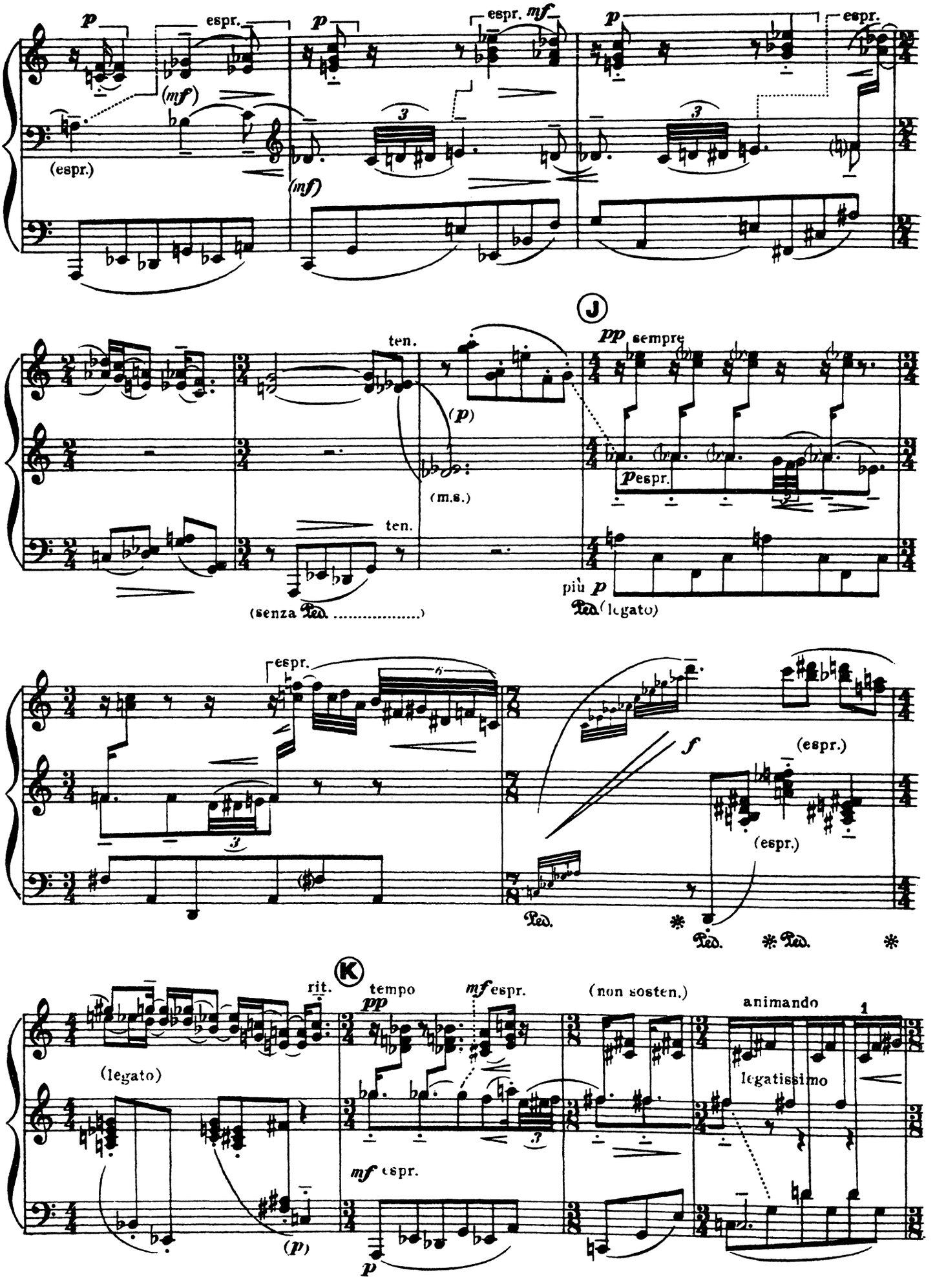
p
espr.
(mf)
(espr.)
mf
ten.
(p)
(m.s.)
(senza Ped. .....)
J
pp sempre
p espr.
più p
Ped. (legato)
f
(espr.)
Ped.
K
rit.
tempo
pp
mf espr.
(non sosten.)
animando
legatissimo
(legato)
(p)

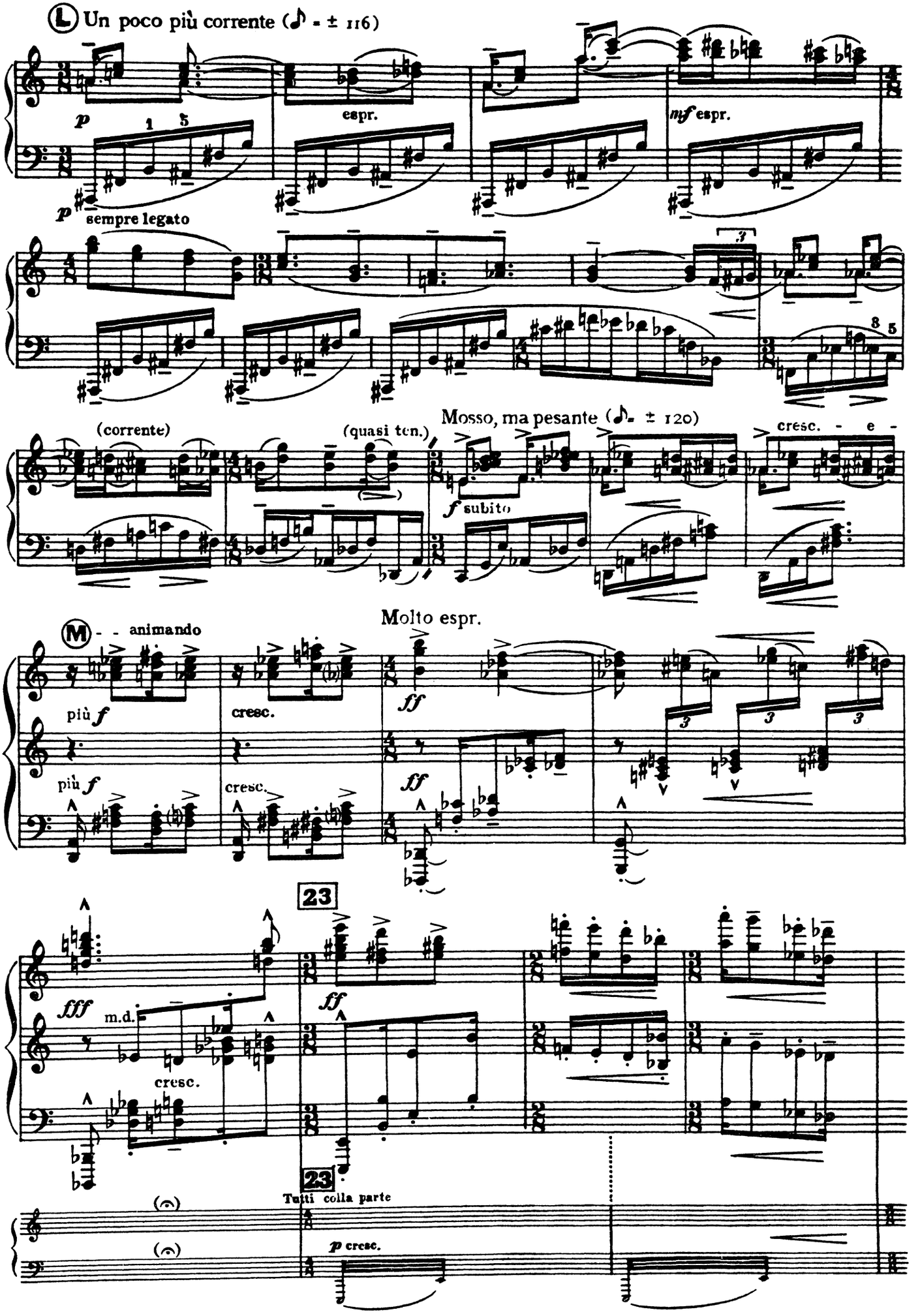
L Un poco più corrente (♪ = ± 116)
p
espr.
mf espr.
p sempre legato
(corrente)
(quasi ten.)
Mosso, ma pesante (♪ = ± 120)
f subito
cresc. - e -
M - - animando
Molto espr.
più f
cresc.
ff
fff
m.d.
23
Tutti colla parte
p cresc.

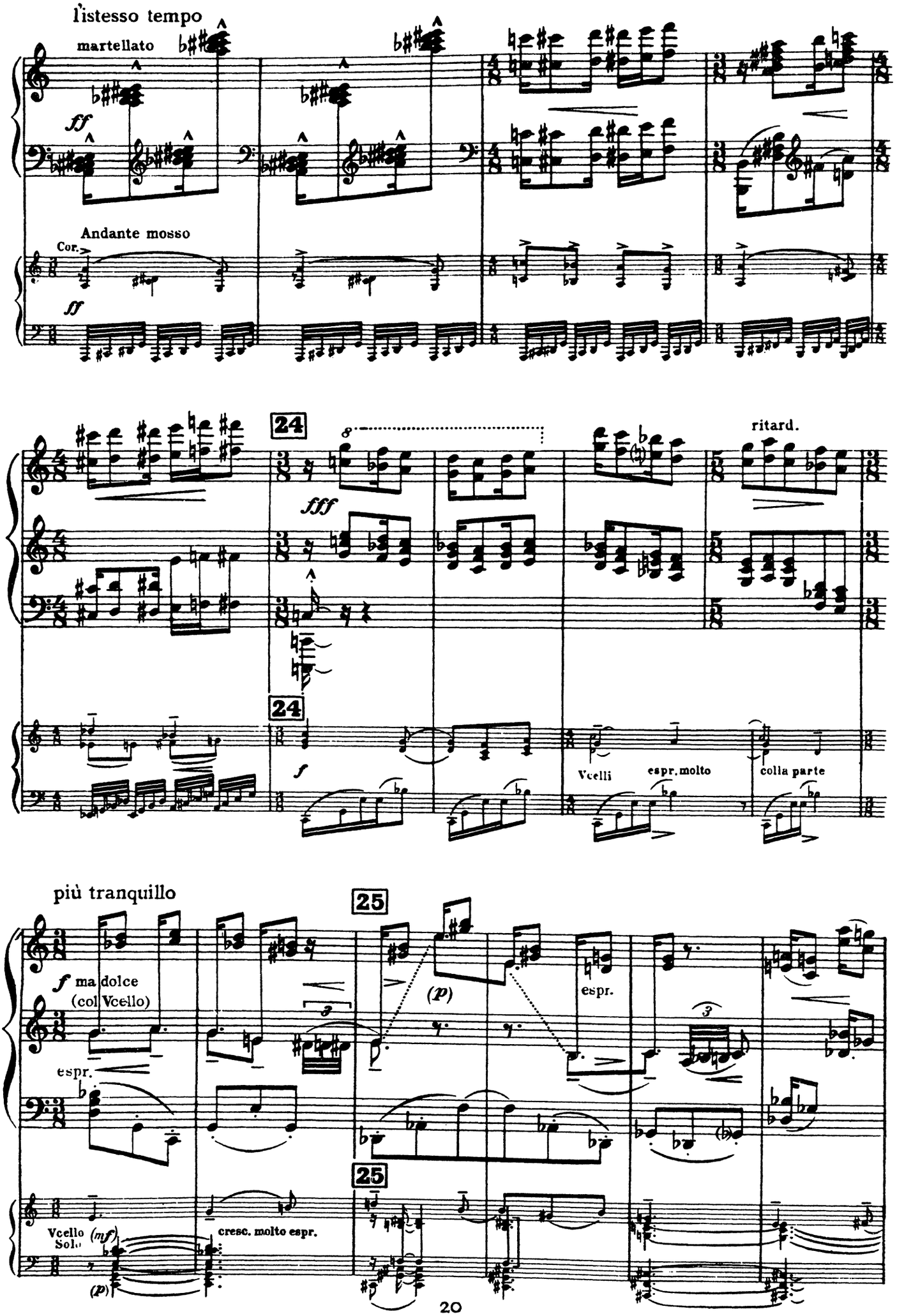
l'istesso tempo
martellato
ff
Andante mosso
Cor.
ff
24
8
fff
ritard.
24
f
Vcelli
espr. molto
colla parte
più tranquillo
25
f ma dolce
(col Vcello)
espr.
(p)
espr.
3
3
25
Vcello Solo
(mf)
(p)
cresc. molto espr.

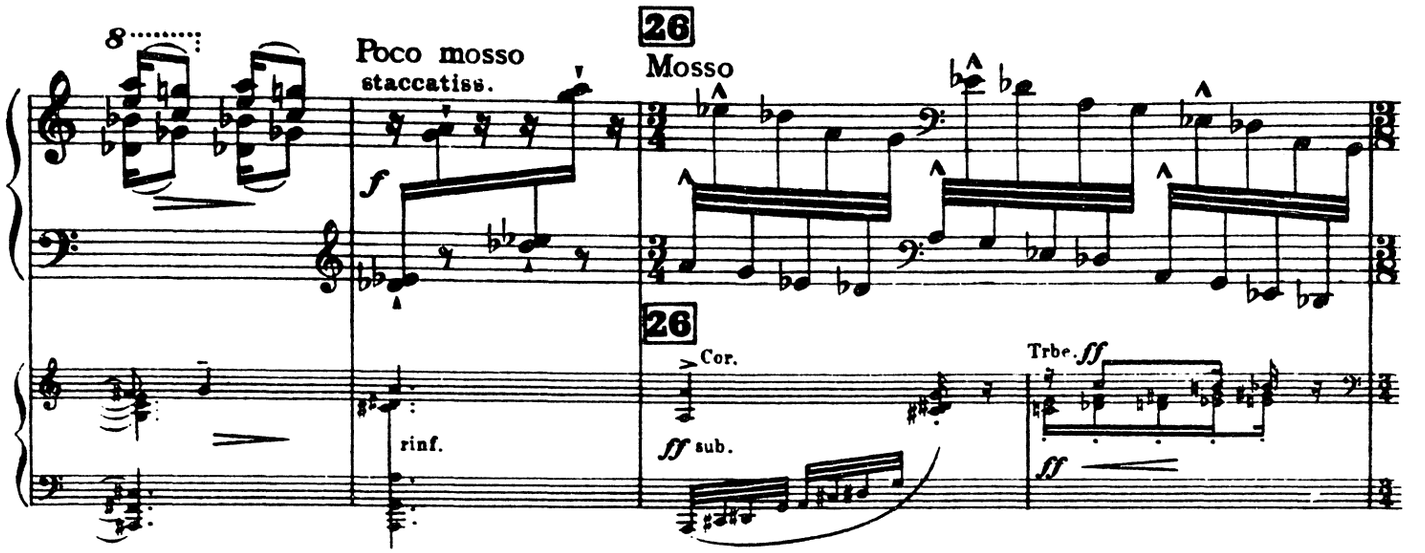
8
Poco mosso
staccatiss.
f
26
Mosso
26
Cor.
ff sub.
rinf.
Trbe. ff
ff

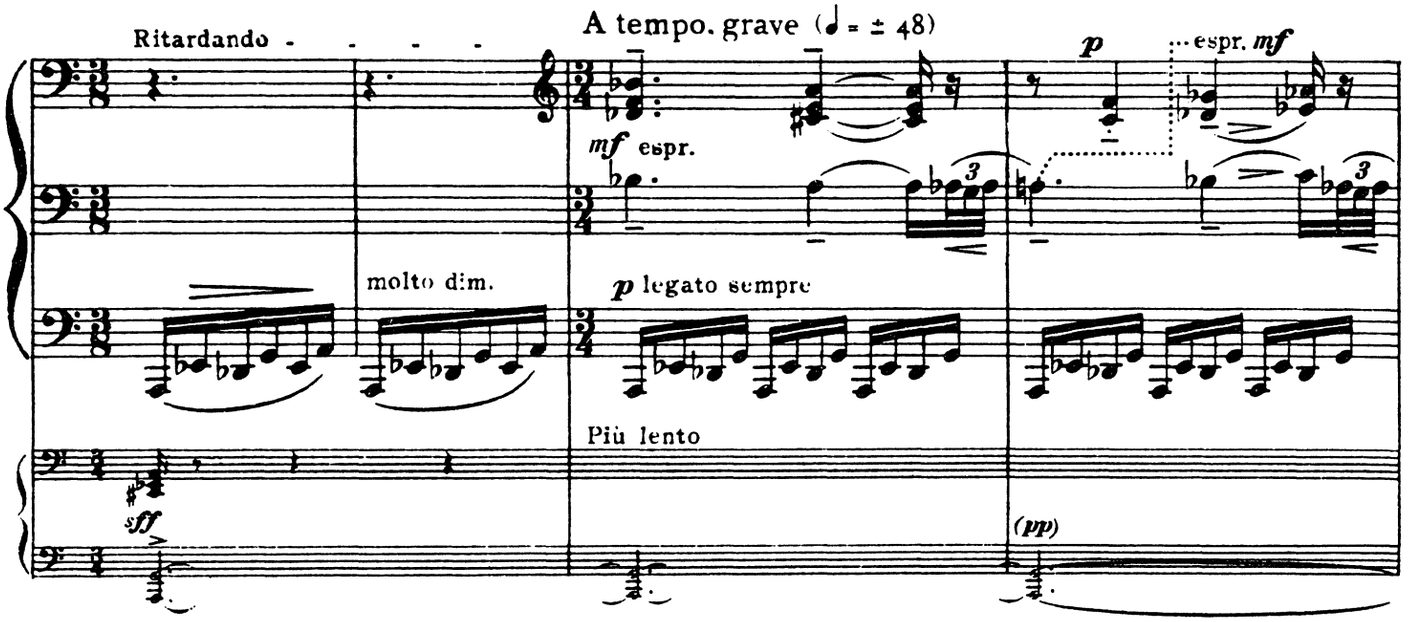
Ritardando - - - -
A tempo. grave (♩ = ± 48)
mf espr.
p
espr. mf
molto dim.
p legato sempre
Più lento
sff
(pp)

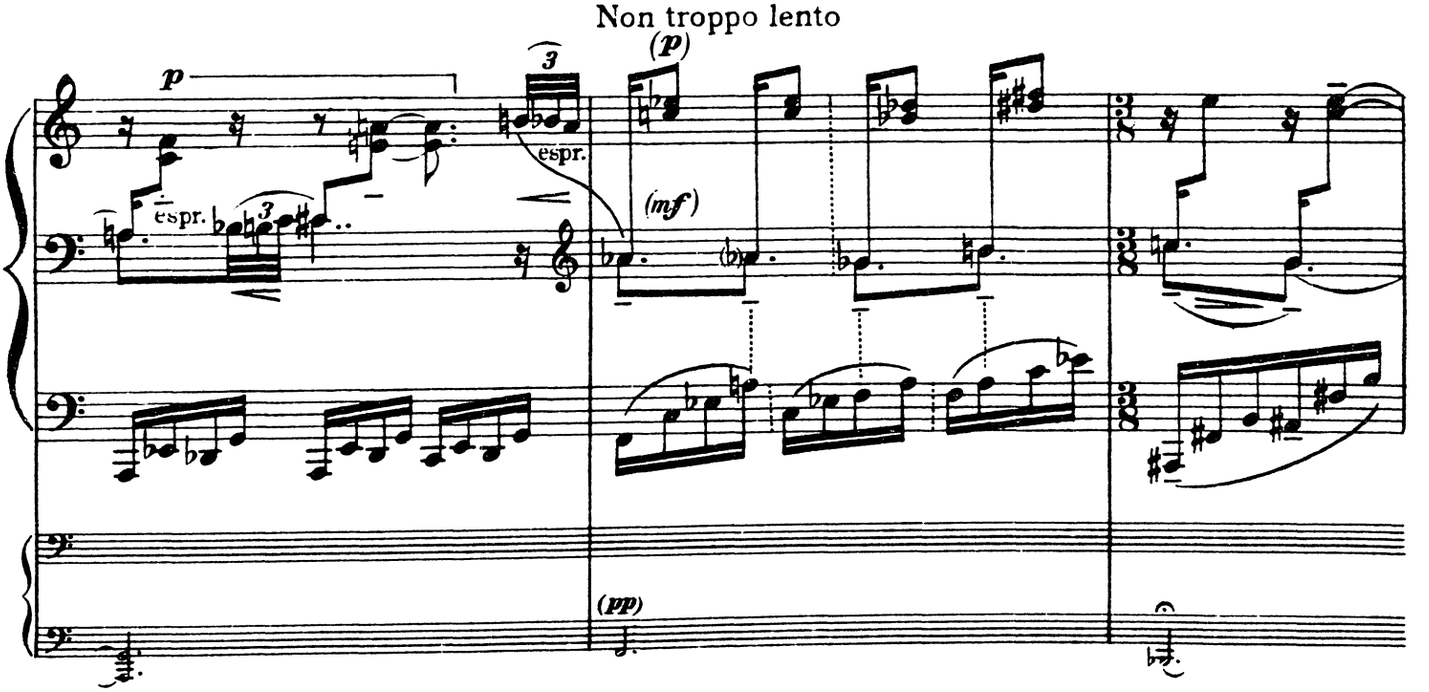
Non troppo lento
p
espr.
(p)
(mf)
(pp)

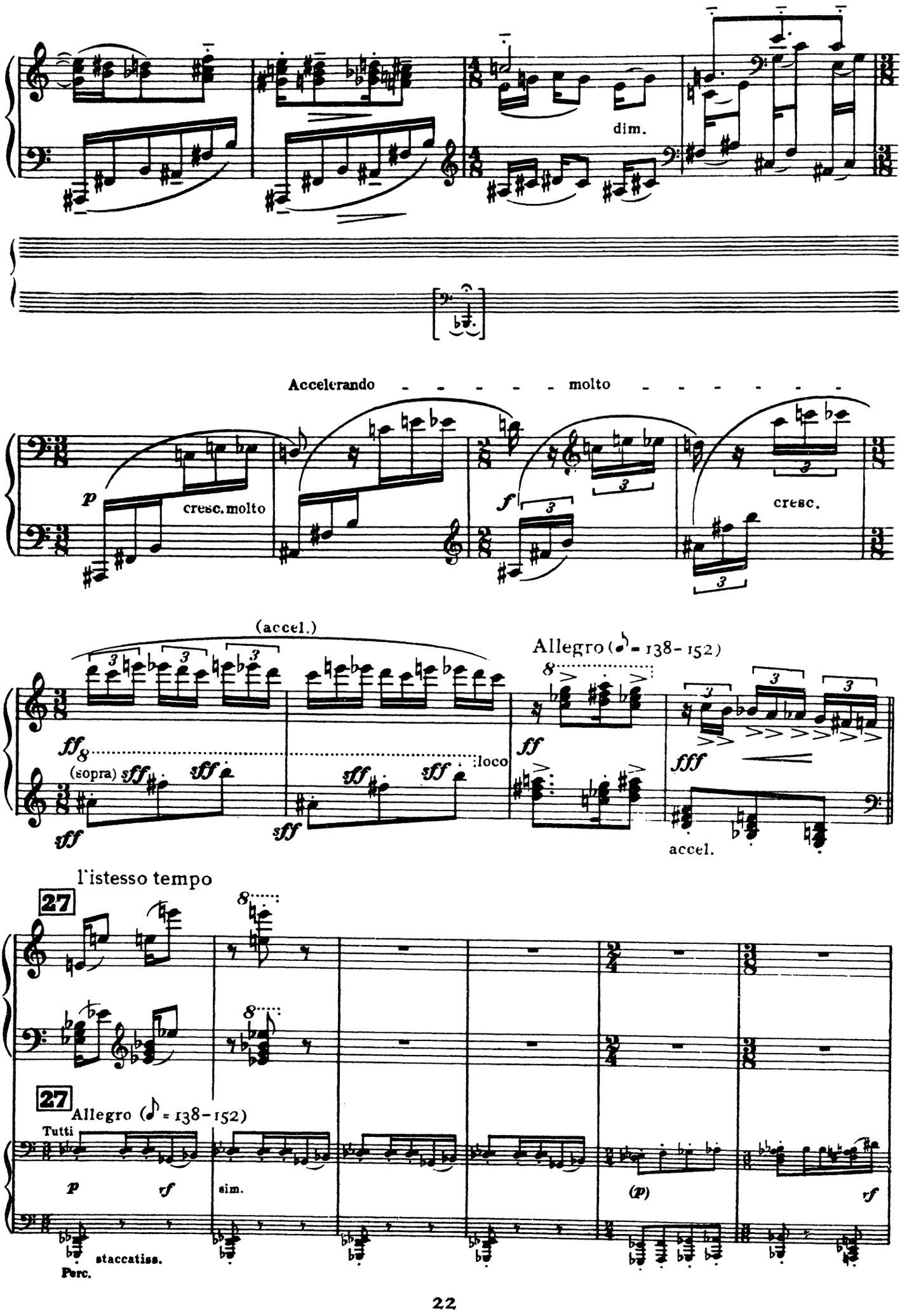
dim.
Accelerando molto
p
cresc. molto
f
cresc.
(accel.)
Allegro (♪ = 138-152)
ff
(sopra) sff
loco
fff
accel.
l'istesso tempo
27
Tutti
p
rf
dim.
(p)
staccatiss.
Perc.

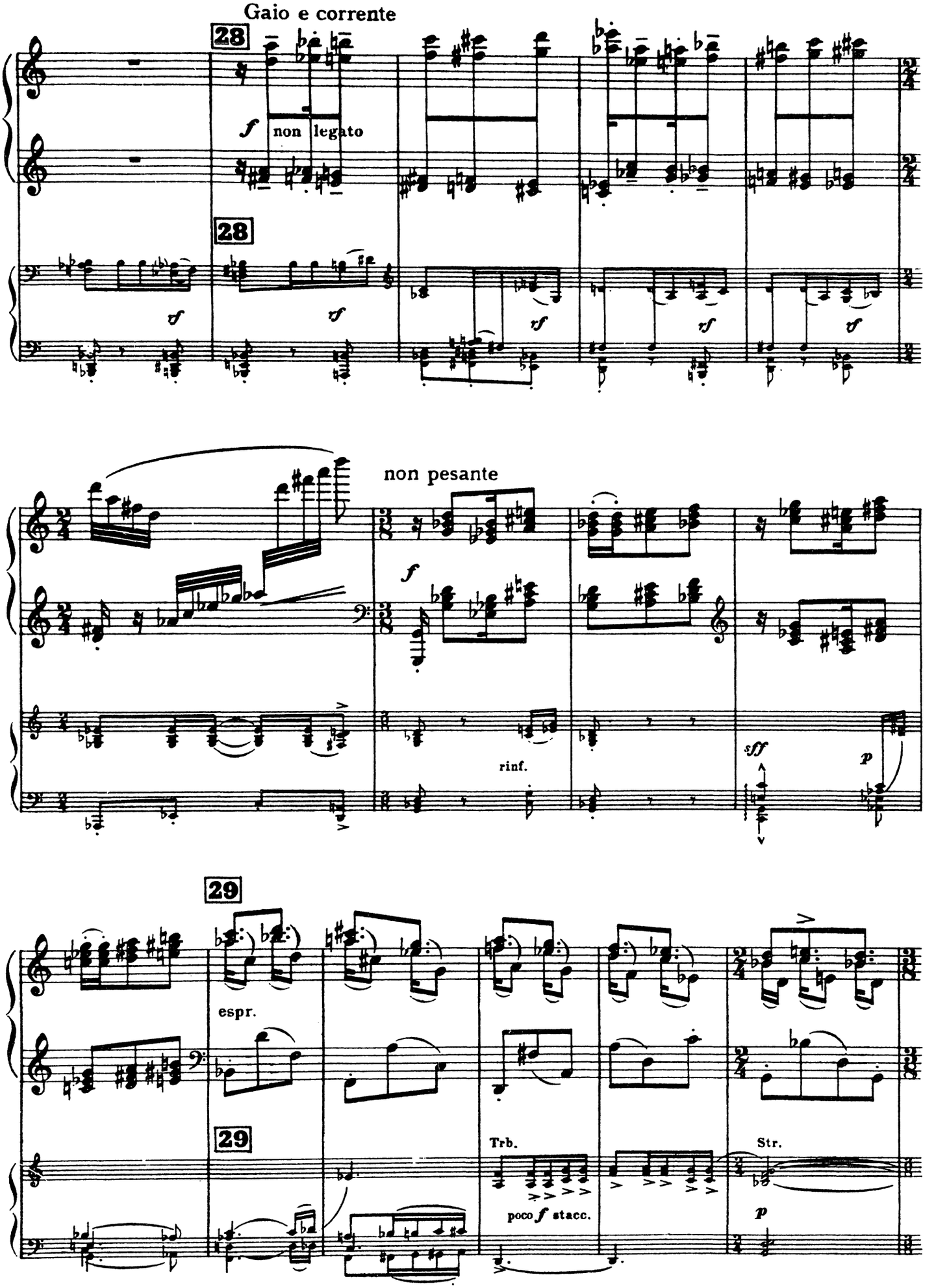
Gaio e corrente
28
f
non legato
28
tf
tf
rf
rf
tf
non pesante
f
rinf.
sff
p
29
espr.
29
Trb.
poco f stacc.
Str.
p

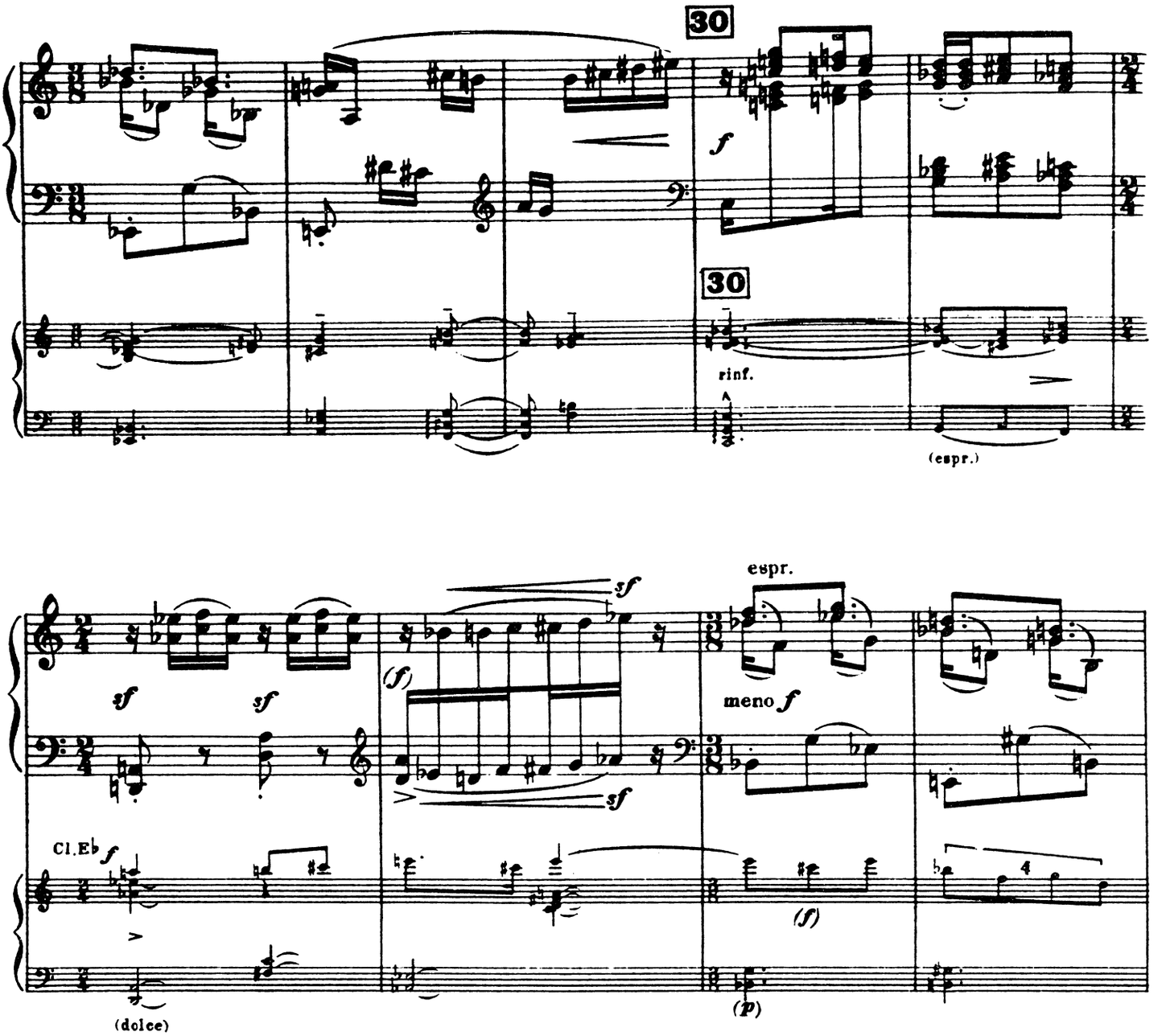
30
f
30
rinf.
(espr.)

espr.
sf
sf
sf
(f)
sf
meno f
Cl.Eb f
(f)
(dolce)
(p)

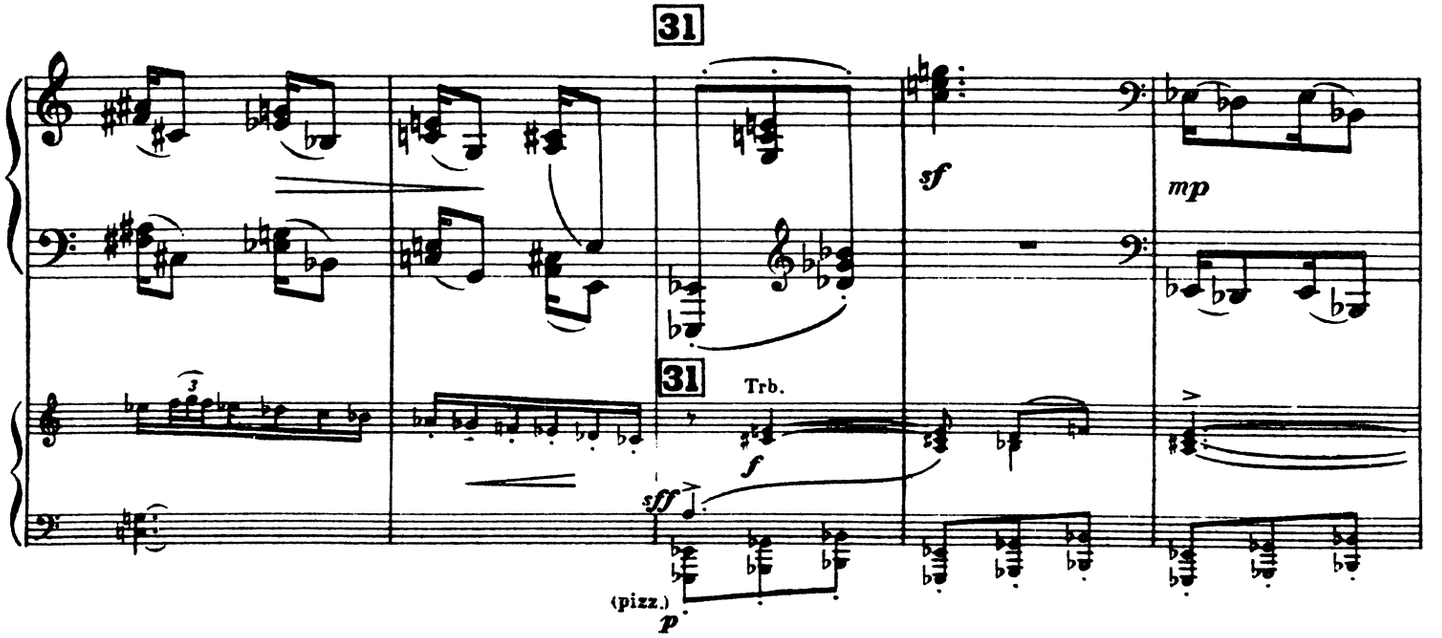
31
sf
mp
31
Trb.
f
sff
(pizz.)
p

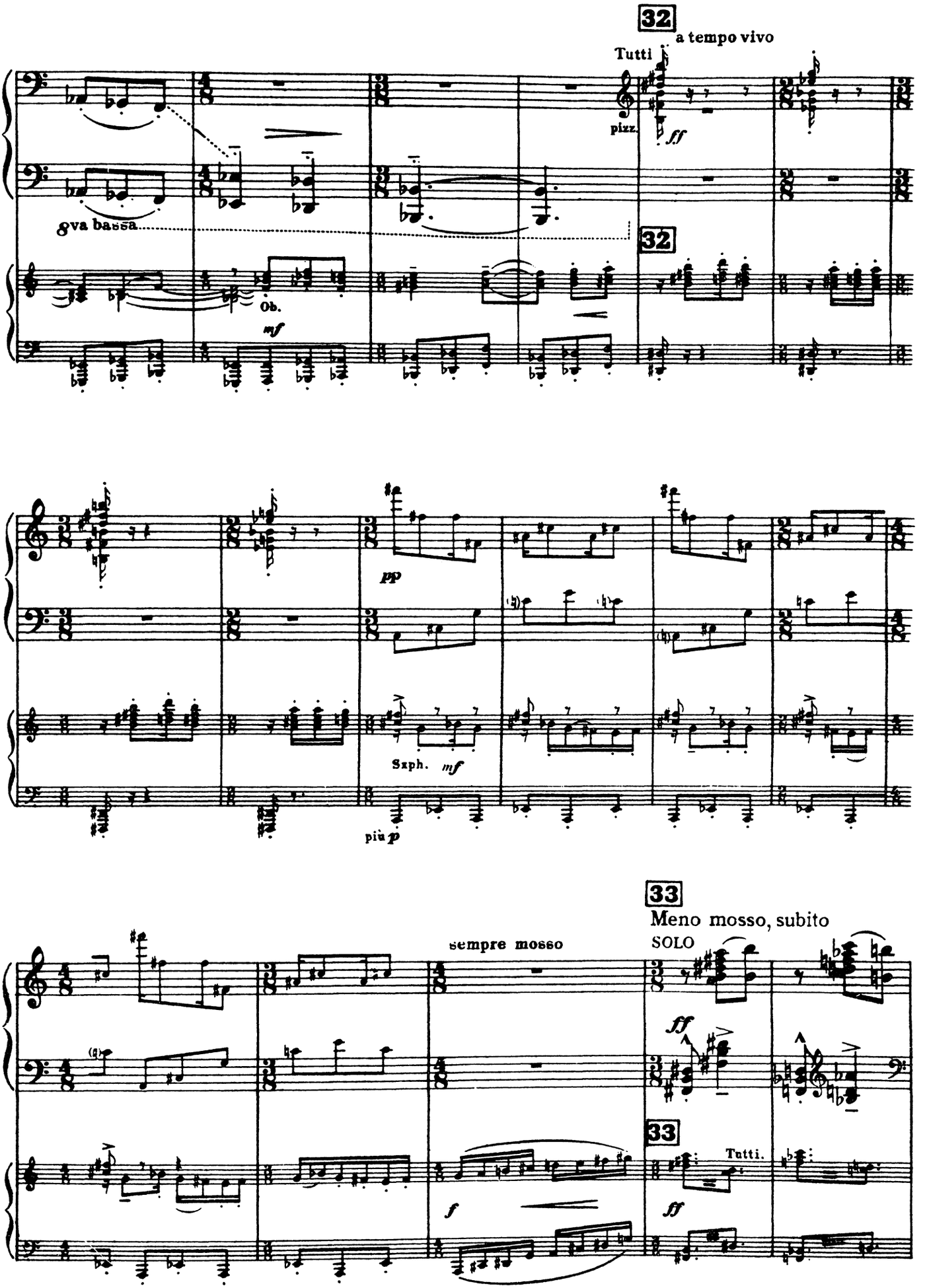
32
a tempo vivo
Tutti
pizz.
ff
8va bassa
32
Ob.
mf
pp
Sxph.
mf
più p
33
Meno mosso, subito
SOLO
sempre mosso
ff
33
Tutti.
f
ff

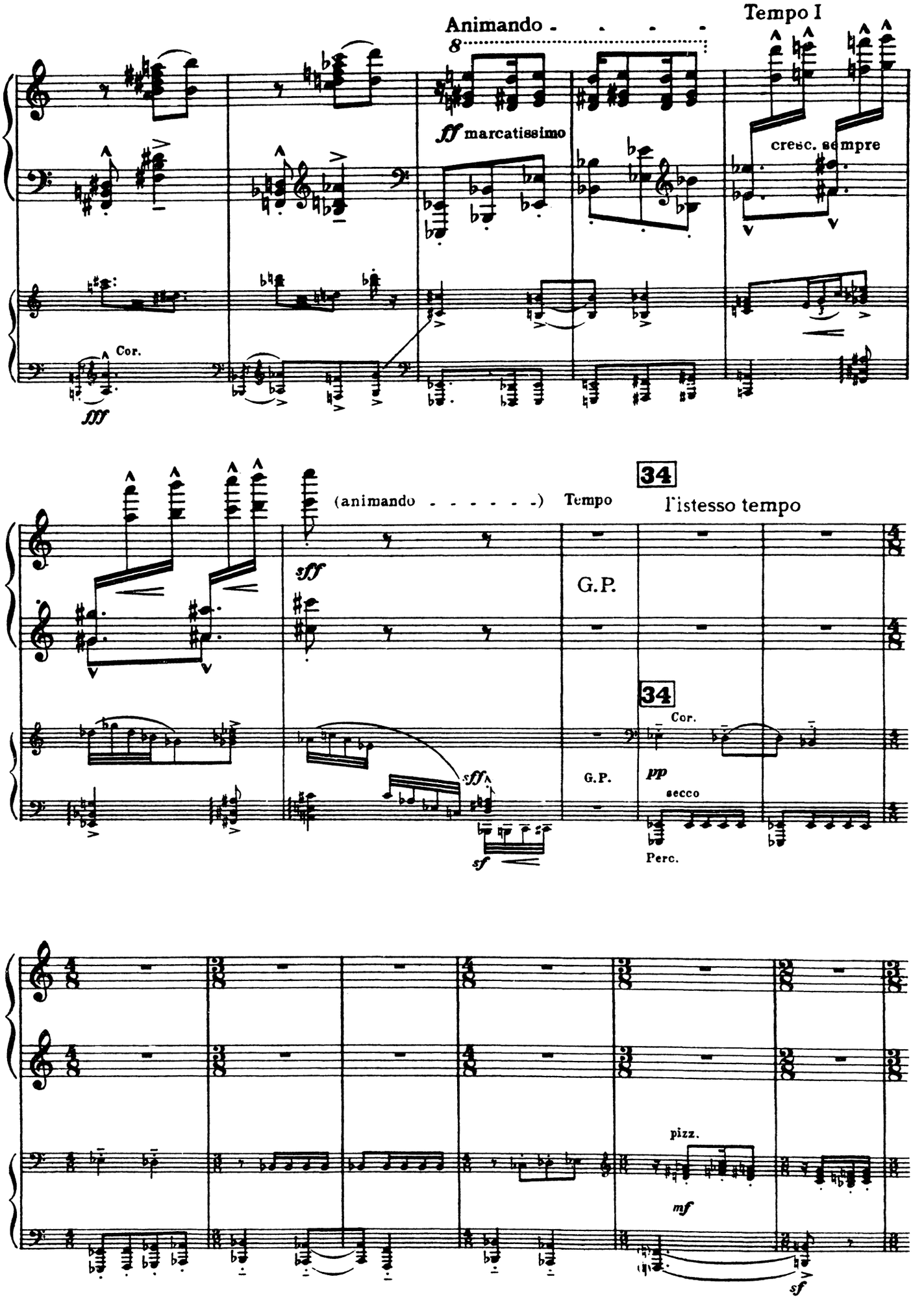
Animando
8
Tempo I
ff marcatissimo
cresc. sempre
Cor.
fff
(animando - - - - - -)
Tempo
34
l'istesso tempo
sff
G.P.
34
Cor.
G.P.
pp
secco
sff
sf
Perc.
pizz.
mf
sf

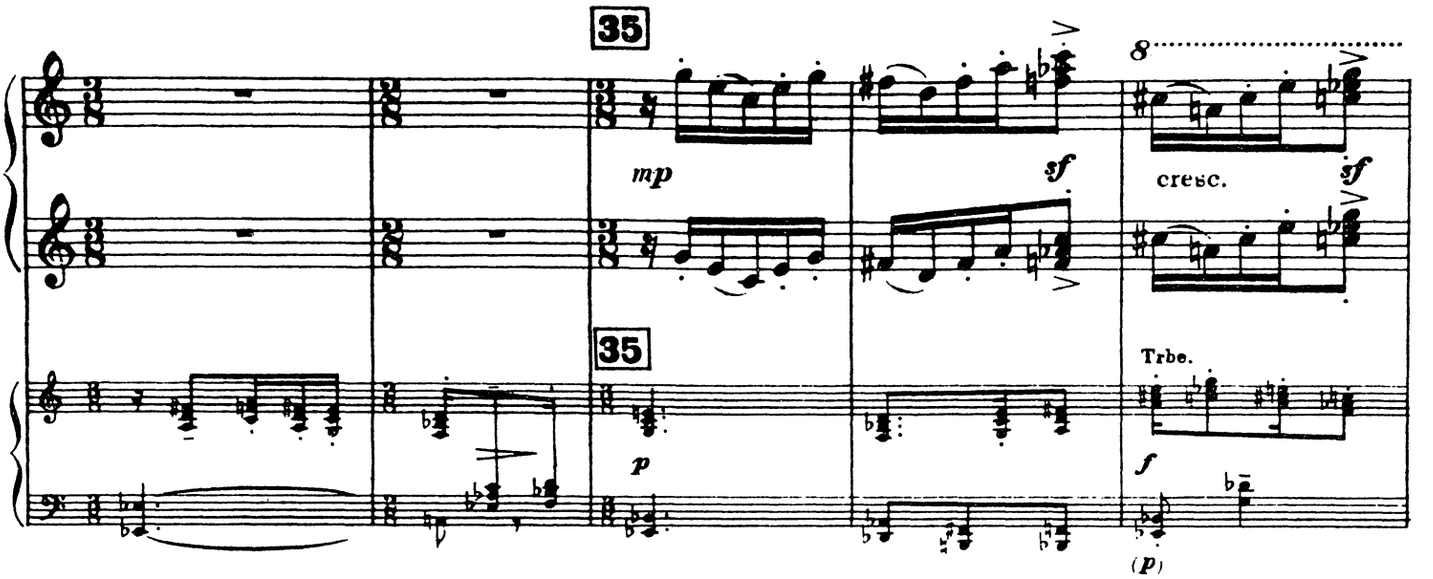
35
mp
sf
cresc.
sf
35
Trbe.
p
f
(p)

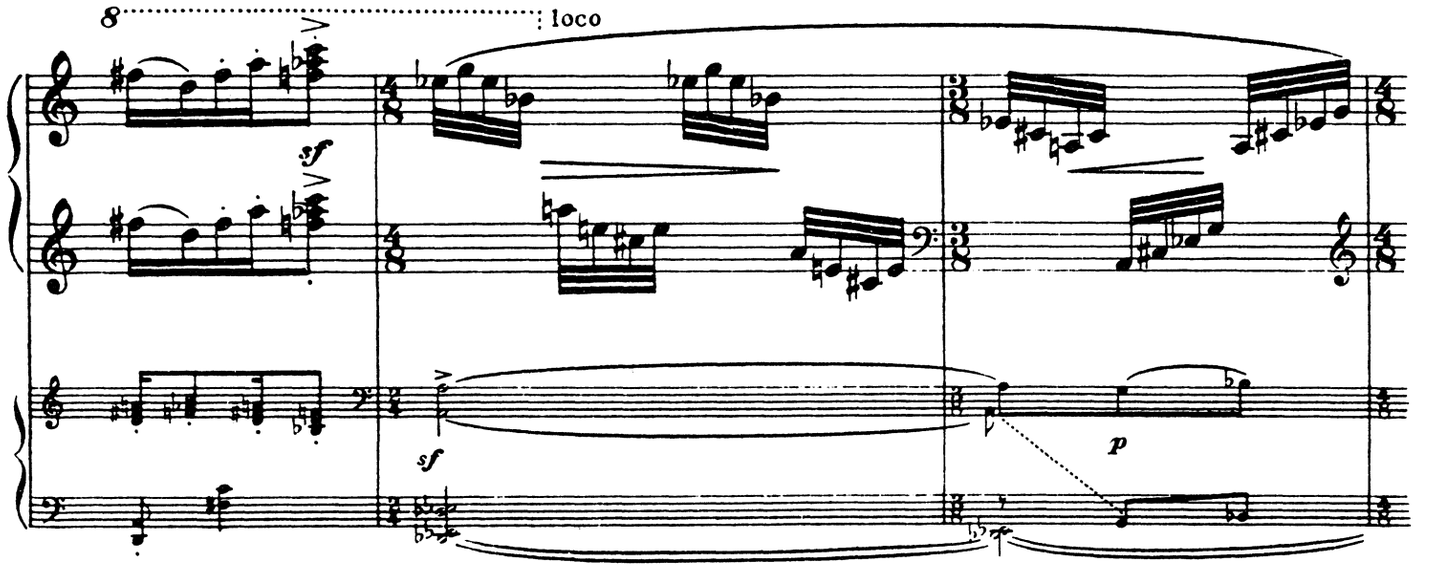
8
loco
sf
sf
p

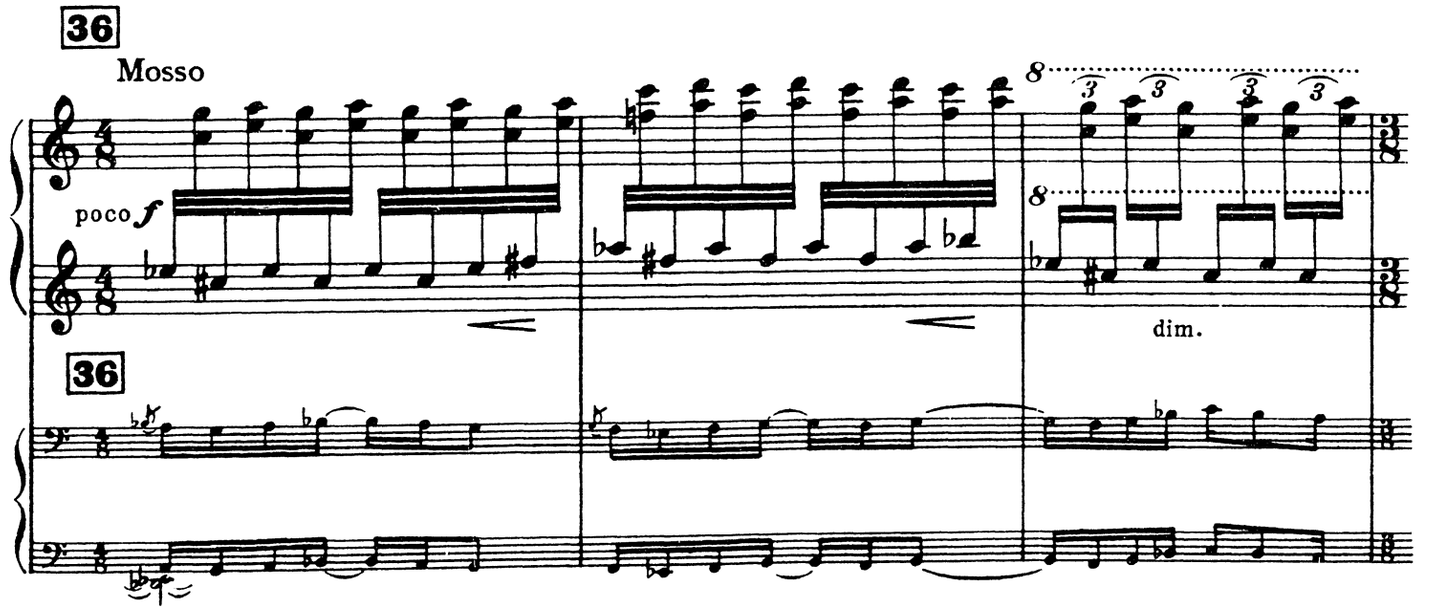
36
Mosso
poco f
8
dim.
36

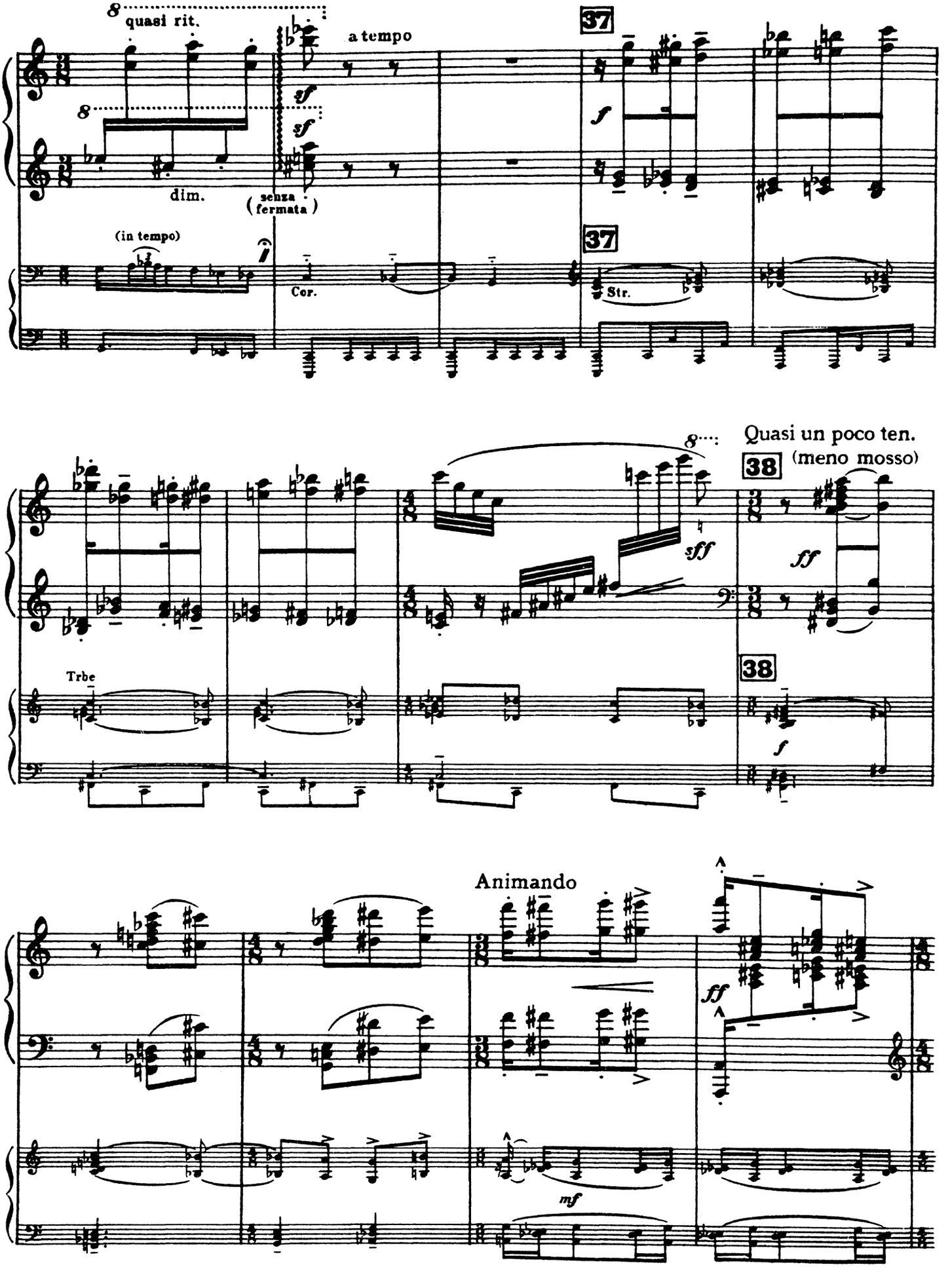
quasi rit.
a tempo
dim.
(senza fermata)
(in tempo)
Cor.
Str.
Trbe
Quasi un poco ten.
(meno mosso)
Animando

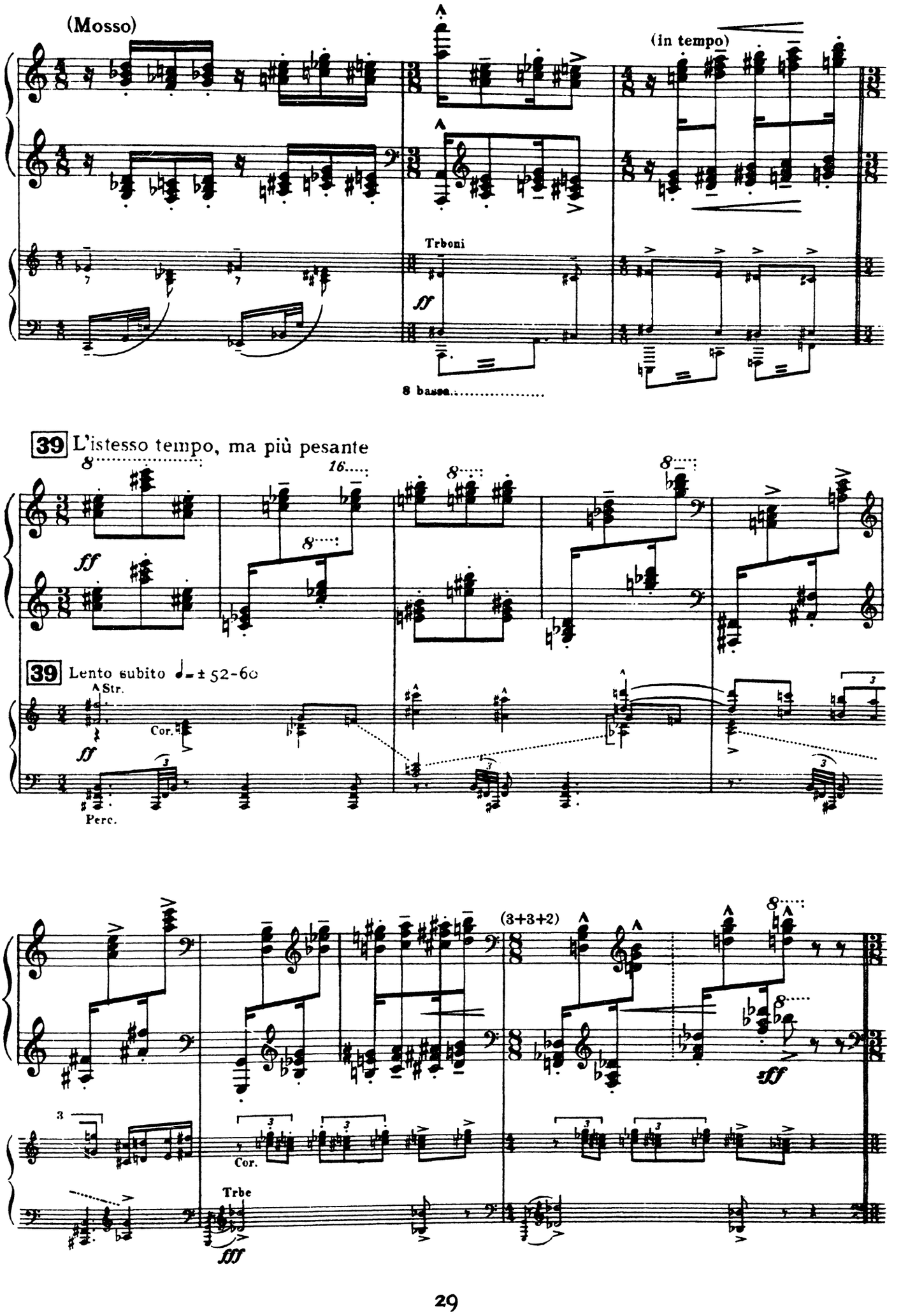
(Mosso)
(in tempo)
Trboni
ff
8 basse
39 L'istesso tempo, ma più pesante
ff
39 Lento subito ♩= ± 52-60
Str.
Cor.
ff
Perc.
(3+3+2)
sff
Cor.
Trbe
fff

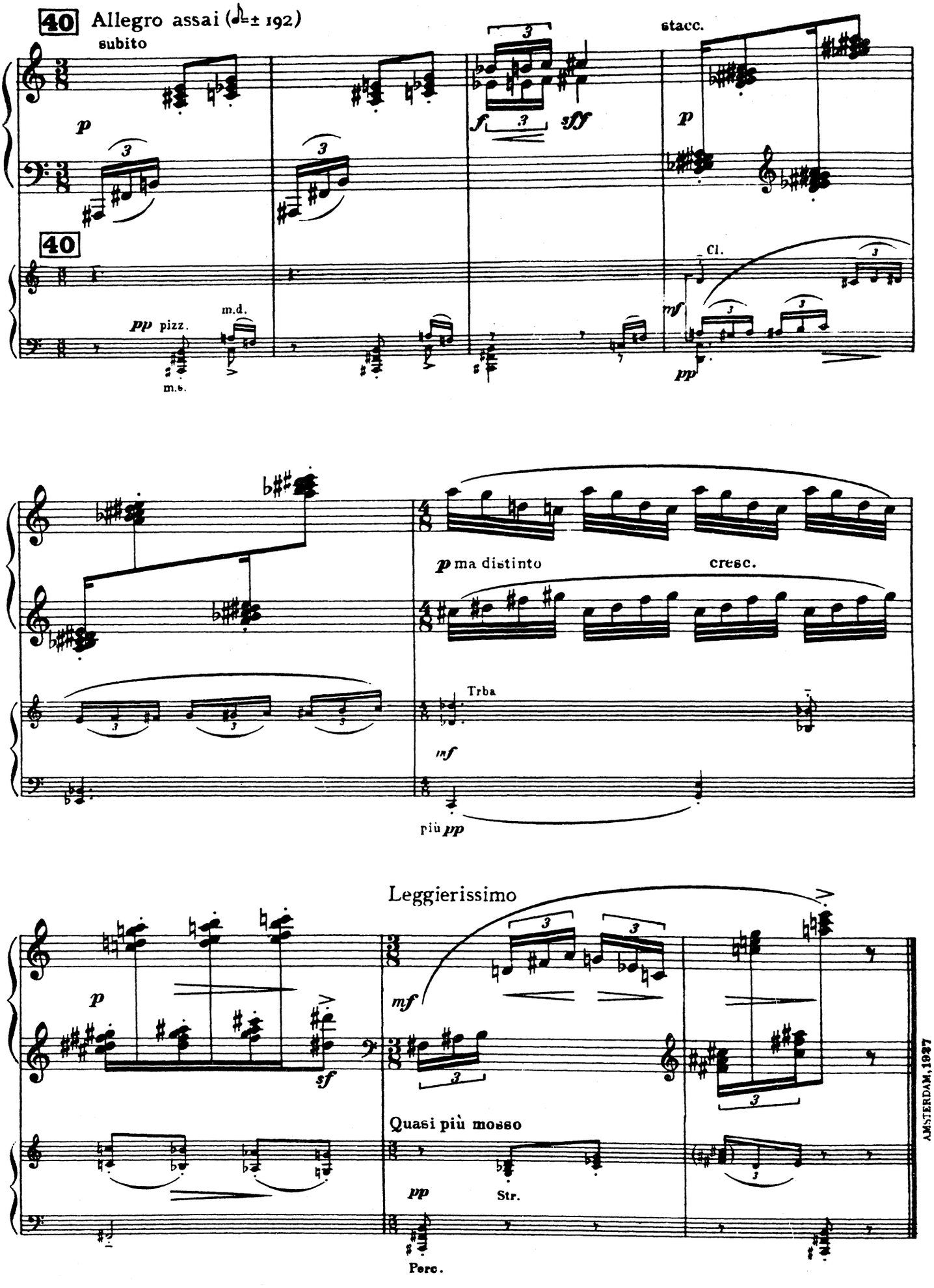
40
Allegro assai (♪=± 192)
subito
p
f
sff
stacc.
p
40
pp pizz.
m.d.
m.s.
Cl.
mf
pp
p ma distinto
cresc.
Trba
mf
più pp
Leggierissimo
p
sf
mf
Quasi più mosso
pp
Str.
Perc.
AMSTERDAM, 1927