

Regina coeli in C

für Sopran, vierstimmigen gemischten Chor,
Orchester und Orgel

Violoncello und Kontrabaß

Wolfgang Amadeus Mozart KV 108 (74d)
herausgegeben von Frank Reinisch

Allegro

41 *f*

45

49

54

59

63

67

71 *p*

76 *f* *p* *f*

81

85

89

Tempo moderato

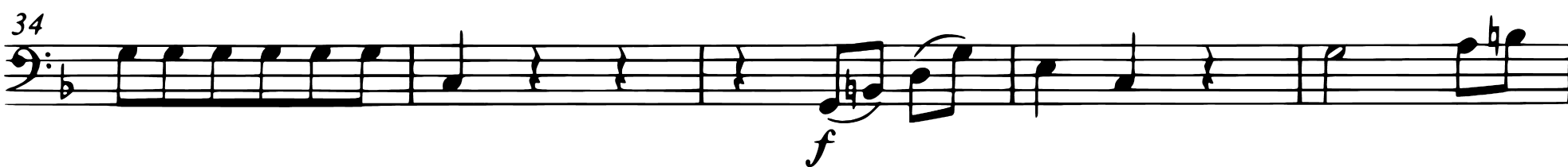
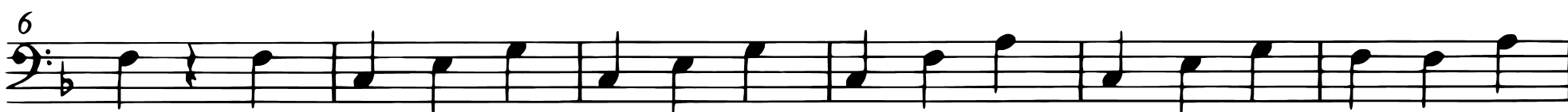

50

p

56

62

68

73

78

f

83

88

93

Adagio un poco Andante

4

8 *p* *f*

12 *p* *f* *p*

16 *f* *p*

20 *f*

24 *p*

28 *f* *p*

32

36 *f* *p*

40 *f*

45

Violoncello und Kontrabaß

Allegro

8

15

p

22

f

30

p *f*

38

45

52

59

p

66

f

75

1

f

85

p

1

f

94

102

110

119

127

p

136

1

146

1

f

p

1

156

f

164

172