

FLUTE I
2 PAS de CHALE

Allegretto

5 V-ni I

Fl. *mp*

7 Poco piu animato *mf*

8 9 10 Moderato

11 12 Oboe V-ni I

13

- 3 -
FLUTE I

Poco più animato.

V-ni I.

Fl.

14

mf

15 Allegro con brio

16

17

Two empty musical staves at the bottom of the page.

FLUTE I

- 4 -

19 Poco meno mosso

Allegro moderato

3. QUARREL

24 Moderato **25** Allegro irato

V-ni I. II.

26 2 Fl. I. *f*

27 8 **28** V-ni I. II. *mf* *f*

29 **30** *f*

3

- 7 -
FLUTE I

38 *senza rit.* 8

39 V-ni I.

Fl. I. 5 *f* 40 *f*

41 5

42 *mf*

43 11 44 3 Cor. Celli V-ni I.

Fl. I. 44 *f* 5

45 12 46 12 47 V-ni I.

Fl. I. *f* *f*

FLUTE I

4. GRANDMOTHER FAIRY and WINTER FAIRY

48 Allegro moderato

49 Oboe Clar.

50 Fl. I. *p*

51 *Poco rit.* *a tempo* *pp*

Solo #0 #0

52 *p*

53 Solo *pp*

54 *p*

55

56 Moderato Solo *pp*

- 9 -
FLUTE I

Solo *pp*

Poco rit. **57** Più animato *Poco rit.*

58 Tempo I. (Poco meno mosso) *rit.* Meno mosso

5. MAZURKA

59 Allegro **6** *f*

f *con brio* **60** **5**

f

f *con brio* **61**

- 10 -
FLUTE I

mf *p* *cresc.*

62 *Poco più sostenuto* *mp* *cresc.* *f*

63 *f* *f* *p*

64 *f*

65 *f* *p* 3 *rit.* 5 *a tempo*

66 *mp*

67 *p* 4 *rit.* 6

68 *f* 12 6 *V. ni I.*

70 *f* 3 5 *Moderato* 71 *Allegro ma non troppo*

72 *pp* *Meno mosso* *Solo*

- 11 -
FLUTE I

5

73

74

f

75 Allegro. ma non troppo.

3

p

76

f

2 rit. a tempo

f p

77

f p

f

78

p espress. mf

79

p f

FLUTE I

Solo *f* *p* *rit.*

80 *al tempo* *mf* *dolce*

81

82 V-ni I. *f*

Fl. 83 84 *f* *mp*

mf *mf* *cresc.*

85 *ff*

ff

86

87

6. CINDERELLA GOES to the BALL

Vivo

88

89

90

Fl. Picc.

91

Fl. I

mp cresc. mf.

92 *f* *f*

93 *f* 94 *mf* *cresc.*

95 *ff*

96 Poco più lento Ancora più lento 97 Allegro grazioso 98

99 100

101 102 103

Un poco acceler. al Fine 105 106 107 V-ni I.

V-ni I. Fl. I. *f*

7. CINDERELLA'S WALTZ

108 Allegro espressivo

109 *mf*

110 *mp*

111 *f*

112 *f*

113 *f*

114 *f*

115 *f*

FLUTE I

- 16 -

116 *f*

117 *f* *poco rit.*

118 *α tempo*

119 V-ni I. *mf* *cresc.*

120 *f*

121 *ff*

- 17 -
FLUTE I

122

123

mf cresc.

Poco a poco acceler. al Fine

124

f

125

p

126

mf

127

ff *mf cresc.* *ff* *Attacca*

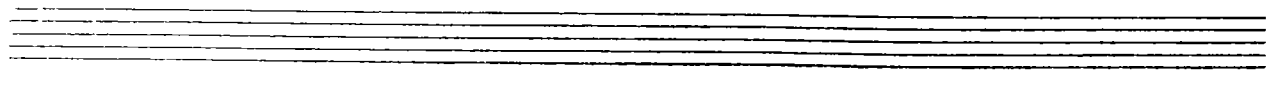

8. MIDNIGHT

Allegro moderato

128

1 2 3 4 5

6 7 8 9 10

11 12 13 14 15

16 17 18 19 20

21 22 23 24 25

26 27 28 29 30

31 32 33 34 35

36 37 38 39 40

41 42 43 44 45

46 47 48 49 50

51 52 53 54 55

56 57 58 59 60

61 62 63 64 65

66 67 68 69 70

71 72 73 74 75

76 77 78 79 80

81 82 83 84 85

86 87 88 89 90

91 92 93 94 95

96 97 98 99 100

101 102 103 104 105

106 107 108 109 110

111 112 113 114 115

116 117 118 119 120

121 122 123 124 125

126 127 128 129 130

131 132

Moderato

ff Fine

3 Flute-II

3. Quarrel

4 Flute-II

Measures 30-31: *f*, slurs, accents, *b* (flat).

Measure 32: *f*, slurs, accents, *b* (flat).

Measure 33: *v-nil*, slurs, accents, *b* (flat).

Measure 34: *f*, slurs, accents, *b* (flat).

Measure 35: *f*, slurs, accents, *b* (flat).

Measure 36: *f*, slurs, accents, *b* (flat).

Measure 37: *f*, slurs, accents, *b* (flat).

Measure 38: *senza rit.*, slurs, accents, *b* (flat).

Measure 39: *v-nil*, slurs, accents, *b* (flat).

Measure 40: *f*, slurs, accents, *b* (flat).

Measure 41: *f*, slurs, accents, *b* (flat).

Measure 42: *f*, slurs, accents, *b* (flat).

Measure 43: *f*, slurs, accents, *b* (flat).

Flute-II 5

4. Grandmother Fairy and Winter Fairy

5. Mazurka

59 Allegro

7
Flute-II

72 *Meno mosso*

73 *Moderato*

Fl. I Solo

Corni

75 *Allegro, ma non troppo*

76

80 *a tempo*

Flute-II 8

6. Cinderella Goes to the Ball.

Flute II

92

mp cresc. mf f f

93 f

94 7 5 Fl. I Fl. II cresc.

95 ff

G.P 96 Poco più lento Ancora più lento 97 Allegro grazioso

98 99 100

101 102 103 104

105 106 Un poco accel. al Fine 107 v-ni I

92

f

7. Cinderella's Waltz

108 Allegro espressivo

109 *mf*

110 *mp* *f*

111 *f*

112 *f*

113 *f*

114 *f*

115 *f*

116 *f*

117 *f*

118 *poco rit.* *u tempo*

11 Flute II

119 *mf* *cresc.* *f* *pp.*

120

121 *ff*

122 *ff* *v-ni I* *mf* *cresc.*

123 *II*

124 *poco > a poco accel. al Fine* *f* *p*

125

126 *mp* *mf* *cresc.*

127 *ff* *mf* *cresc.* *ff*

Attacca

8. Midnight

128 *Allegro moderato*
ff

129

130

131

132 *Moderato*

133

134

135

Flauto piccolo

CINDERELLA

SUITE I.

Serge Prokofieff.

1. Introduction

Andante dolce

2. Pas de Châte

Allegretto

Poco più animato

10 Moderato

11 Piccolo

12

13 Poco più animato

V-ni I. arco

14 Picc.

mf

15 Allegro con brio

16

17

18

19 Poco meno mosso

Piccolo
Allegro moderato

3. QUARREL

4
Piccolo

31 8 32 10 33 12

34 10 35 Fl. I. II.

3 3 Fl. I. II.

Picc. 36

3 3 f f

37 f

1 2 senza rit. 38 8

39 V-ni I. *Piccolo*

Picc.

f

6 41 10 42 12 43

5 V-ni I. Fl. I. II.

44 *Picc.*

45 12 46 12

47 Fl. I. II.

Picc.

- 7 -
Piccolo
Solo Moderato
p

Poco rit. Più animato Poco rit.

Tempo I. (Poco meno mosso) Meno mosso
rit.

5. MAZURKA

Allegro
f

con brio
f

f

Poco più sostenuto

2 rit. 65 a tempo 8 Piccolo 66 6 2 rit.

67 a tempo 12 68 6 69 6

70 Moderato 5 71 Allegro, ma non troppo 5 G. P.

72 Meno mosso 7 73 Moderato 5

74 V-ni I. II. Picc. *f*

75 Allegro, ma non troppo 8 76 6 rit.

a tempo 77 8 78 Fl. I. II. *f*

79 Picc. 5 2 rit.

Piccolo

80 *a tempo* 12 81

82 83 84 Fl. OI.

Picc. *mf* *mf cresc.*

85 *ff*

86

ff

87 *f*

f *ff*

6. CINDERELLA GOES to the BALL

Vivo

88 89 90 Celli, C-B. V-II

V-ni I, II Picc. *mf* *cresc.*

91 92 *f*

93 8

94 5 Fl. I. *f* *cresc.* *ff*

Picc. *f* *cresc.* *ff* 95

96 Poco più lento

Ancora più lento 97 Allegro grazioso 98

2/4 2/4

121

122

123

124 Poco a poco acceler. al Fine

125

2 V-ni I.

126 *Picc.* *mf*

cresc.

127

ff *mf* *ff*

Attaca

8. MIDNIGHT

Allegro moderato

128 *ff*

129

f

130 *f*

131

132 *ff* Moderato

ff

ff
Fine