

ТРОМБОНЕ I

РАПСОДИЯ НА ТЕМУ ПАГАНИНИ

С. РАХМАНИНОВ

INTRODUCTION

*Allegro vivace*

*f* *sf*

**1** VAR. I (precedente)

*p*

*mf*

*dim.*

**2**

*p* *mf*

TEMA. *dim.*  
*stesso tempo*

*pp*

**3** VAR. II *stesso tempo* **4**

16 8 8

VAR. III

2° istesso tempo

5 8 6 15

VAR. IV

più vivo

7 10 8 8

VAR. V

Tempo precedente

9 12 10 12 8

11 8 12 10 13 10

VAR. VI

2° istesso tempo

4 poco rit. a tempo 6

1 poco rit. a tempo 14 16

15 6 16 10 17 8

VAR. VII

Meno mosso, a tempo moderato

18 18 19 12

VAR. VIII

Tempo I

20 3 1 zit. 8

21 12 22 12 23 12

VAR. IX

2° istesso tempo

24 8 25 12

26 12 VAR. X 4 27 3

Archi  
Ob. Cl.  
Fag.

corni

Tempo

Tutti

Fl. 28 *tr-nei*  
*f marcato*

29 30

VAR. XI  
Moderato

31

VAR. XII  
Tempo di menuetto

32 16

VAR. XIII  
Allegro

33 34

Tuba

35 6 Tuba

*tr-ne I*

VAR. XIV  
L'istesso tempo

*f sf*

36

9

37 3 37 38 7 39 4

*f* *mf* *cresc.*

VAR. XV (orchestra tacet.)

Più vivo. Scherzando.

40 43 41 5 42 9

VAR. XVI Allegretto

43 6 44 12

VAR. XVII

45 8 46 10 47 6 48 1 49 3

*Cl. Solo* *Timp.* *pp* *tr. net*

Полное  
Т-ре I

№ 1 I

5.

rit. *rit.*

VAR. XVIII  
Andante cantabile [50] dim. [51] Tuba

[52] 40 rit. A tempo vivace

VAR. XIX  
Lo stesso tempo [53] 7

[54] 5 3 1 2

VAR. XX  
un poco più vivo [55] 5 6 1

[56] 1 1 1

[57] 4 1 1

[58] 2 1 1

VAR. XXI  
un poco più vivo [59] 3 4 5

Timp 1 1 1 2

[60] 1 1 1

tr. bz  
Труба

6.

# Tr-ne I

VAR. XXII

После

Un poco Più Vivo. (alla Bre)

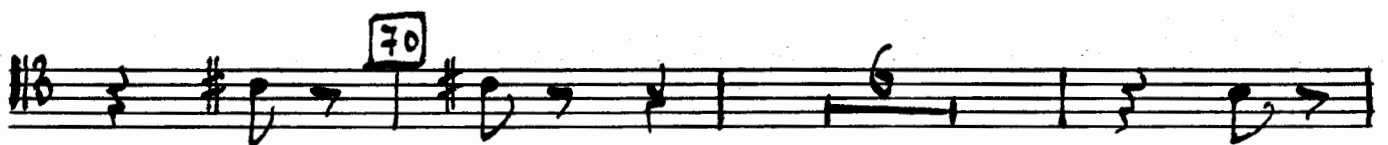
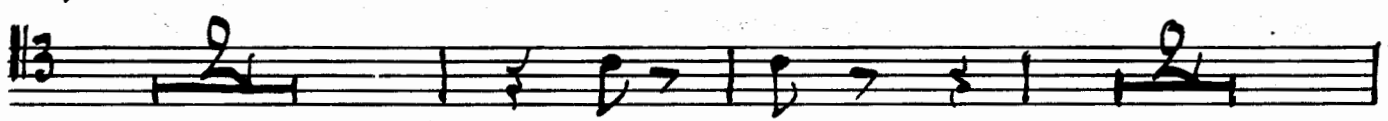
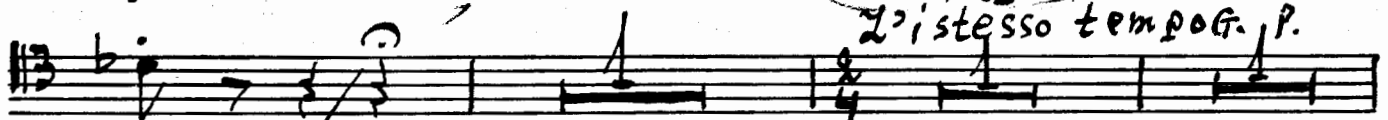
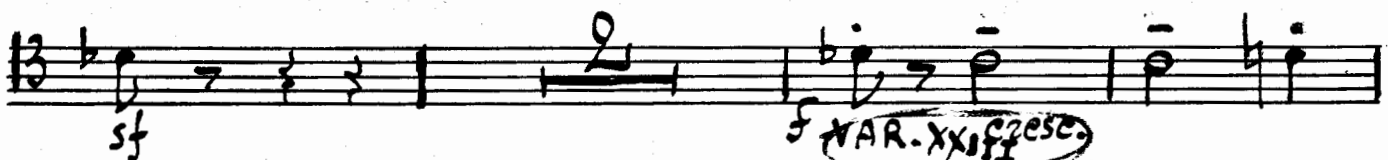
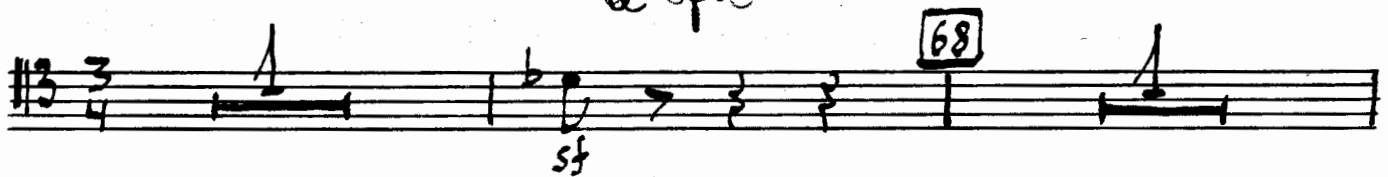
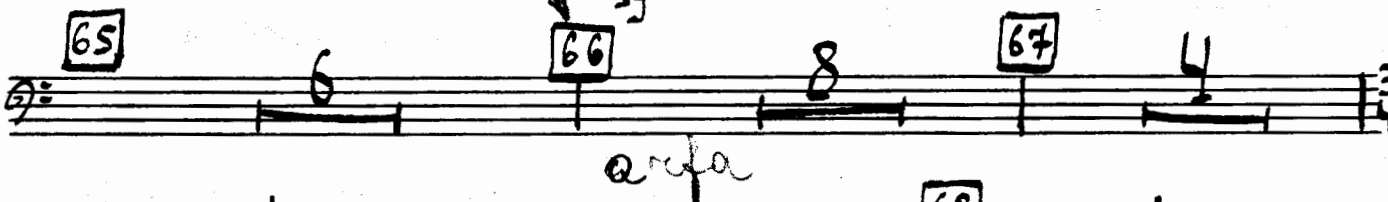
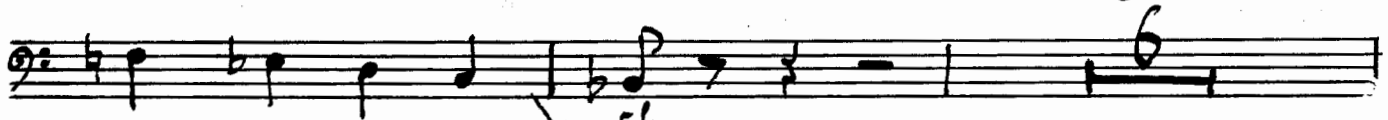
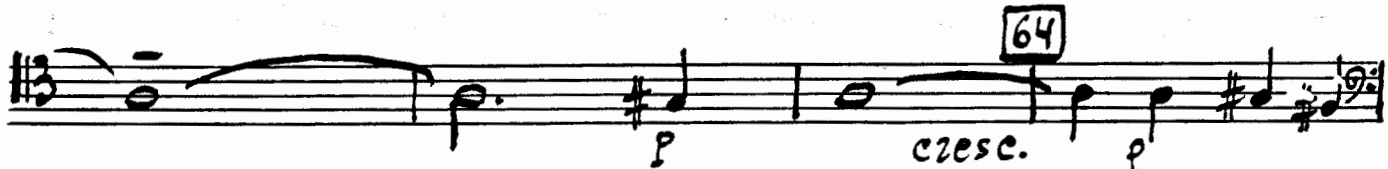
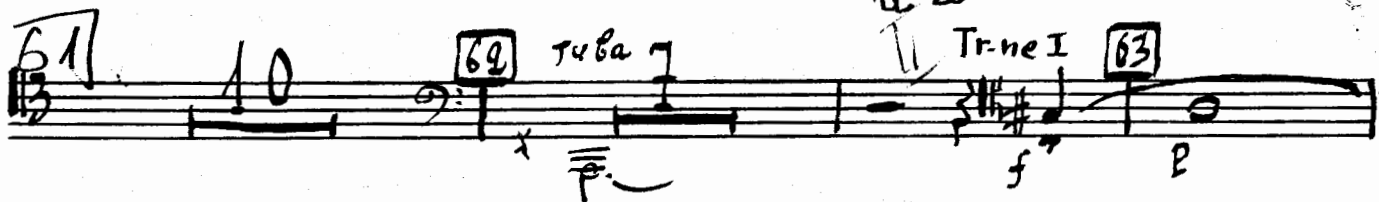

Крайнега 26.09.82

29.09.82

Александров  
ТРАУР - РСМАНУС  
19807

Т-10-1

71

72

73

no forte

VAR. XXIV  
a tempo un poco meno mosso

rit.

74 sf

75

76

ra! Più vivo

77

78

ff pesante

79

sf

80

p

cresc.

sf

251

63666

63666.

ТРОМБОНЕ II

РАПСОДИЯ НА ТЕМУ ПАГАНИНИ

С. РАХМАНИНОВ

INTRODUCTION

*Allegro vivace*

1 VAR. I (Precedente)

TEMA  
*istesso tempo*

VAR. II  
*istesso tempo*

2. 10. 4 6

Archi

27 Ob. ce.  
Fag.  
corni 3

Fl.

28 tr-ne II

f marc.

29

30

VAR. XI  
Moderato

VAR. XII

Tempo di menuetto

32

VAR. XIII

Allegro

34

Tuba

35

Tuba

VAR. XIV

Stesso tempo

tr-ne

36

37

tr. I 3

cresc.

# T-re II

38

# VAR. XV (orchestra tacet)

39

Più vivo. Scherzando

Tacet al 48

48

tz-ne I

tz-ne I

49

tz-ne I

VAR. XVIII

Andante cantabile

50

TACE al 62

62

Tuba

tz-ne I

63

63

64

tz-ne II

cresc.

65

66

sfz ppa

67

67

68

68

sf

VAR. XXIII *crise.*

sf

2° istesso tempo

G.P. Tz-nell

G.P. Tz-nell

(Piano)

sf

(Piano)

69

70

71

72

73

VAR. XXIV

rit. a tempo un poco meno mosso

74

74

75

76

Flu' più viro

75

76

77

fl. cl.

77

77

# Т-не II

5.

63666.

Кучеров

23.10.85

Марш

Муз. ин-т им. Глинки  
№ 63666  
Моск. Госуд. Филармония

ТРОМБОКЕ III

РАПСОДИЯ НА ТЕМУ ПАГАНИНИ

С. РАХМАНИНОВ

INTRODUCTION

Allegro vivace

1 VAR. I (precedente)

2

TEMA

Allo stesso tempo

3

VAR. II pp

Allo stesso tempo

VAR. X

2  
Var. 4

Archi  
27 Ob. Cl.  
Fag. Cor.

Fl.

28 tr-ne III

marc.

29

30

dim

VAR. XI Poco marc.  
Moderato

31

VAR. XII  
Tempo di menuetto

32 d.

33

VAR. XIII  
Allegro

34

Tuba

35

Tuba

VAR. XIV  
2° istesso tempo

36

37

37

# T-ve III

VAR. XVIII (Orchestra tacet.)  
Piú vivo. Scherzando. *dim.* **62** Tuba 1 2

Tacet at **62**

tz-ve III **63**

Two empty musical staves at the bottom of the page.

68

VAR. XXIII *czesc.*  
*l'istesso tempo* G. P. Tz-nett  
*Aup.*

69

70

71

72

73

74

VAR. XXIV *sff*  
*a tempo un poco meno mosso*

75

76

*Più vivo* I

77

T-ve III

fl. cl.

**f** pesante

**sf** **f**

**p** cresc.

**sf**

Г. Кучуков  
23.10.85  
Музыка

№ 63666  
Моск. Гесуд.