Trombone

FOURTH CONCERTO

FOR PIANO (for left hand) AND ORCHESTRA

S. Prokofieff Op.53

I

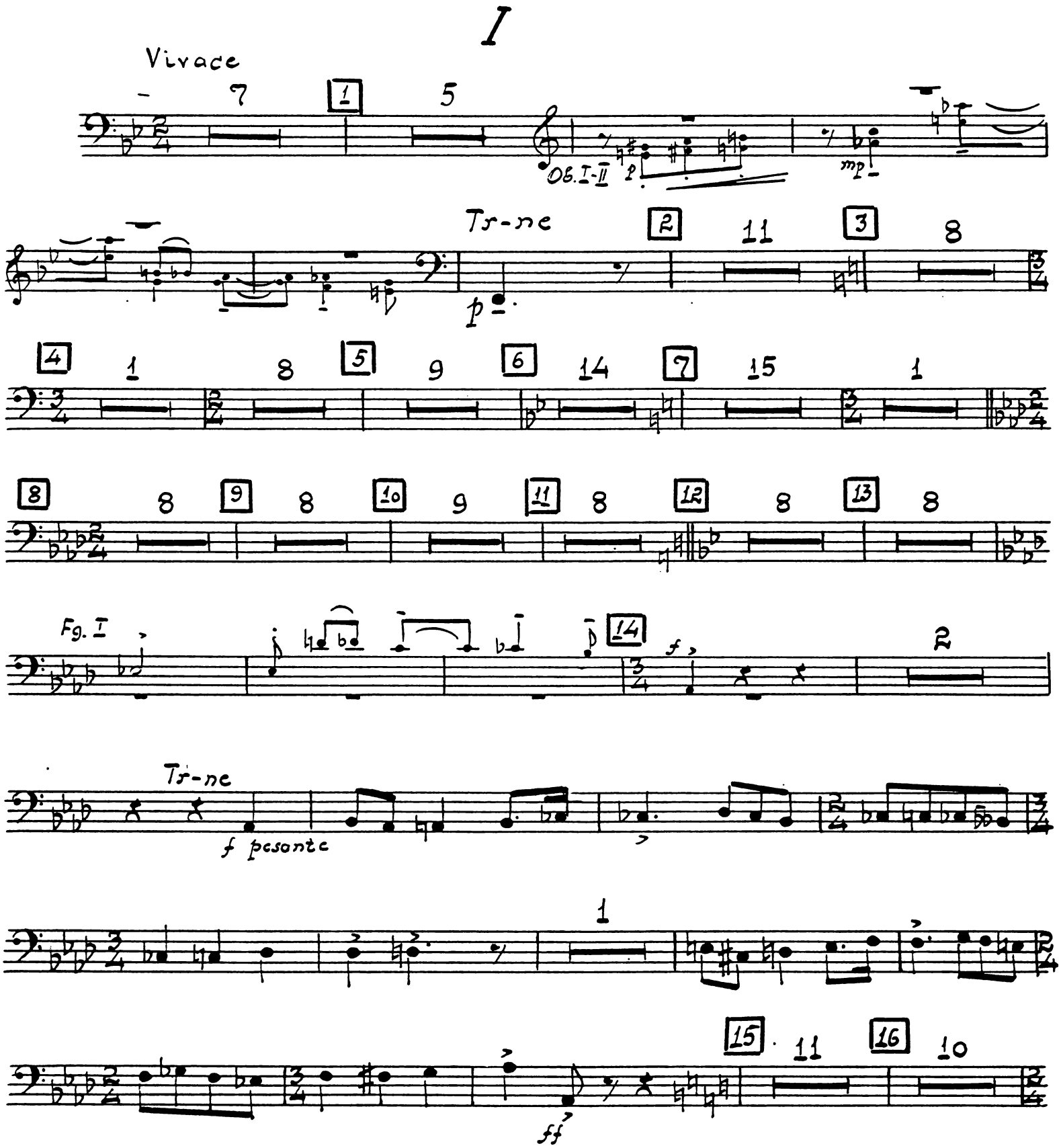

EDWIN F. KALMUS & CO., INC.
Publishers of Music
Miami, Florida

1 17 5 1 3 18 8 19 8

20 ♩=♩ 14 21 1 9 22 Fl. I solo 11 Fl. I solo

23 Tr-ne 14

24 2 1 Ob. cl. Fg. 3 Tr-ne

Tr-bo mf inc ff

II

Andante

8 25 Fg. 11 26 3 1

4 6 27 1 6 28 15

29 4 4 30 Cor. 14 unpoco rit. 2 31 a tempo 12

32 6 33 Tr-bo f espr.

Fg. I-II a2 f Tr-ne

ff ben tenuto mf 12

34 11 35 8 36 9 37 8 38 4

III

Moderato

1 7

Allegro moderato

39 Fl, Cl. 9 40 Fg. I 12 41 11 42 1

1 5 43

5 44 6

1 5 45 1 2 1

Cl. I p ind

46 4 Tr-ne

3 2 47 7 48 10

49 9 rit. 50 Meno mosso Cl. I solo 1 3 1 Ancora più lento 3

rit.

Cor. 1 51 Andante Gr. Cassa 5 1 2 52 2

4 53 1 Fl, Ob, Cl. 6. 1 54 6

Allegro moderato

1 55 7 56 Piano solo 12 1 57 5

Cor. in C mf 2 58 Tr-ne solo p 2 59 2

mp mf mf f

2 60 2 1 2 1

2 1 2 61 1 2

Cl. I-II in C f espr. mf pp p - cresc.

62

Tr-ne mf 7 63 13 64 1

2 4 Tr-ni I 65 mf espr.

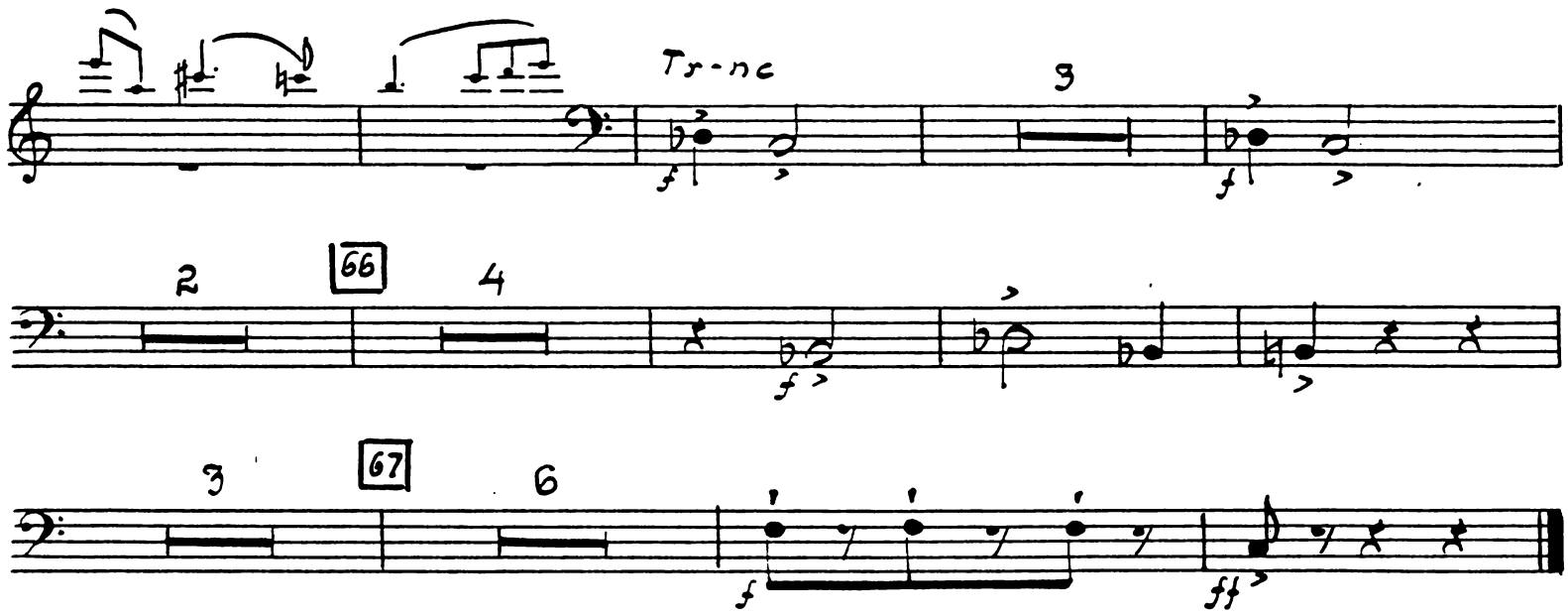
Tr-nc
3
2
66
4
3
67
6
f
ff

IV

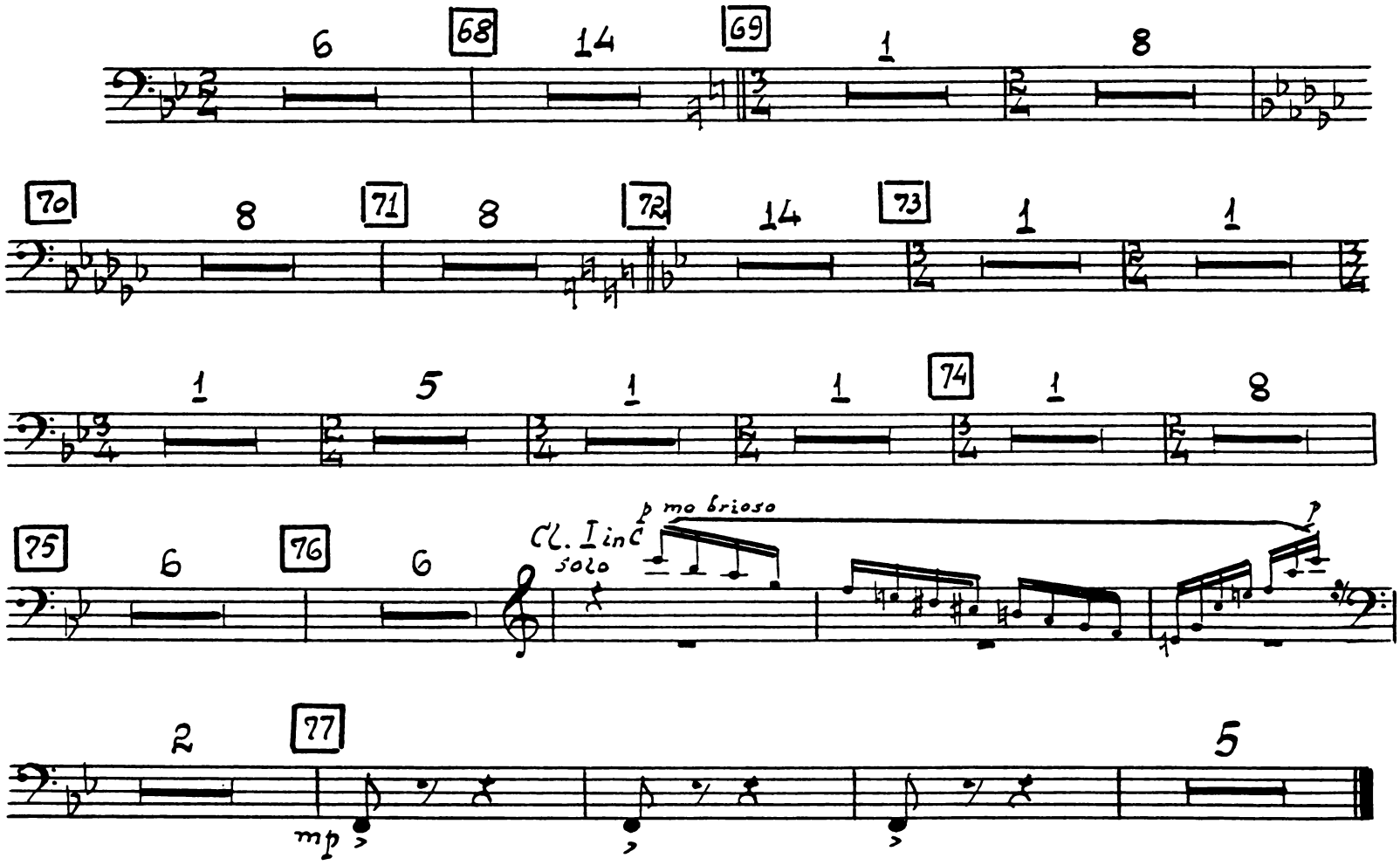
6
68
14
69
1
8
70
8
71
8
72
14
73
1
1
1
5
1
1
74
1
8
75
6
76
6
Cl. I in C
solo
p mo brioso
p
2
77
5
mp