

Double Bass

Serge
Prokofieff

Sinfonia concertante
for cello and orchestra

Double Bass

BOOSEY & HAWKES

Dedicated to M. Rostropovich

Contrabassi

SYMPHONY-CONCERTO

FOR CELLO AND ORCHESTRA

S. Prokofieff Op. 125

Andante

I

Poco meno

6 *Andante primo*

11 *Andante*

12

13

14

15

16

Measure 22 includes the instruction *arco* and *mp*.

23

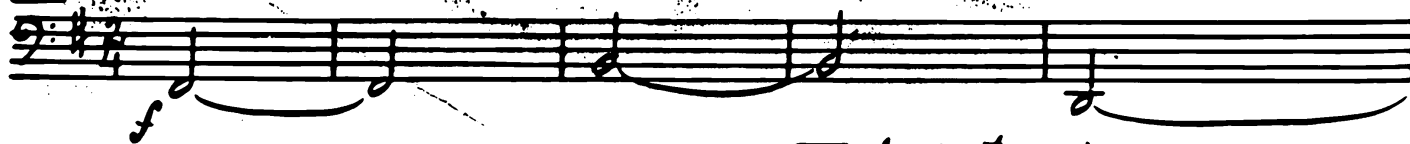

24 *Andante primo*

II

27 *Allegro giusto*

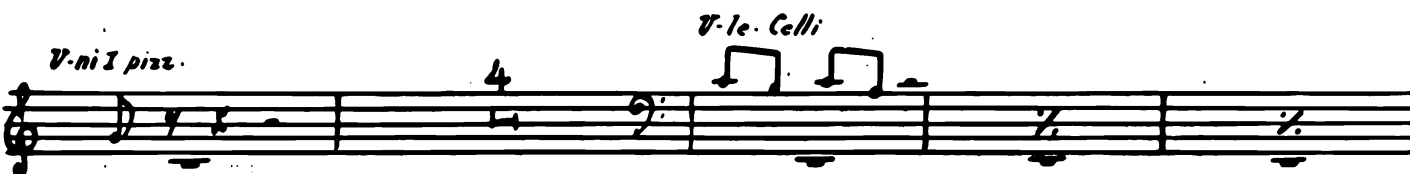
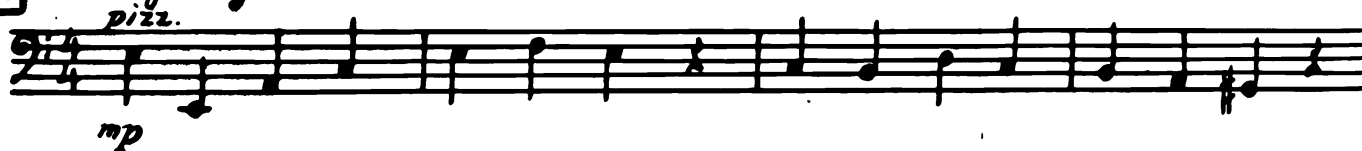

V-le. Celli

36

Meno mosso

a tempo
pizz.

38

39

poco rit. Più mosso e poco a poco accel.

1 1 8 2

1 14 46 13 1

Cello solo 47 *C.B. pizz.* *f*

6 48 10 49 9

Celli 50 *Basso* *f* 5

pizz. 51 *mf*

52 *pp*

(*pizz.*)

53

p

pp

54

arco
n

55

al punto

56

57

Più animato
(arco)

Celli

58

arco

60

Basso
arco

Celli

61

3

pp

62

mp

63

pizz.
p

64

arco
v

65

cresc.

mp

66

rit. *Meno mosso*

p

70 *Allegro assai*

arco

mf

71 div.

f

div.

72

p

p

73

v

mf-p

mf-p

mf-p

mf-p

3

unis.

p cresc.

3

3

3

pizz.

f

1

III

74 *Andante con moto*

75

Poco meno mosso

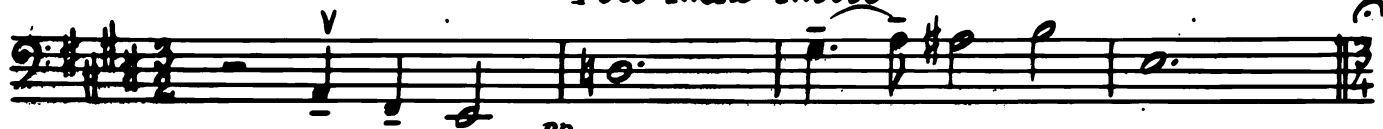

76

78

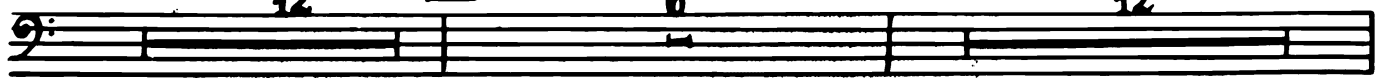

79

80

81

Celli solo

27

82

Bassi pizz.

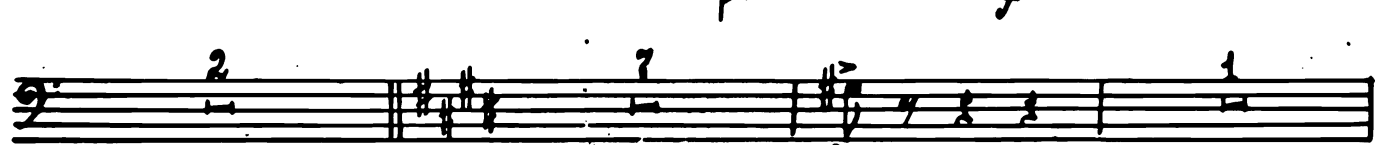

83

div. arco

mf

84

85

86

87

88

89

All ^{to} (poco meno mosso)

90

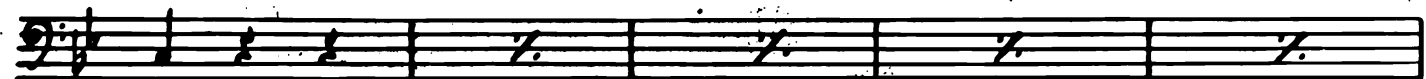
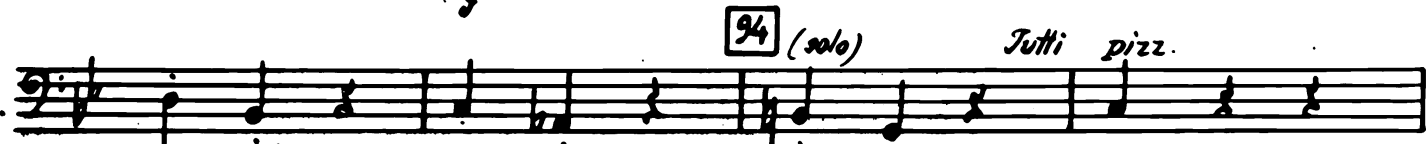
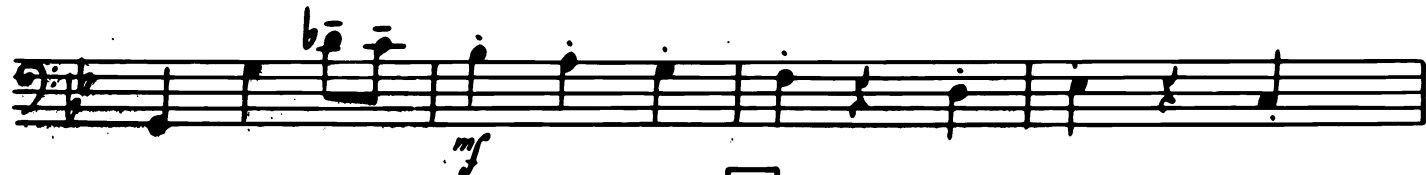
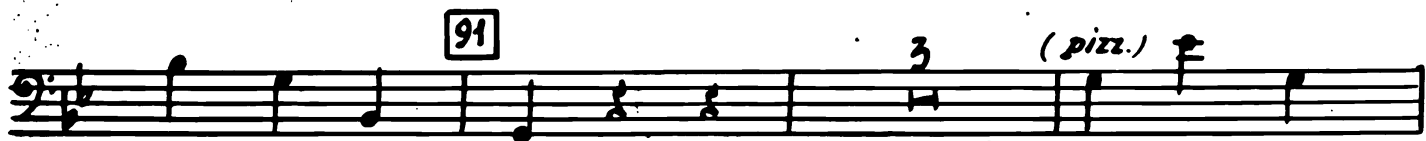
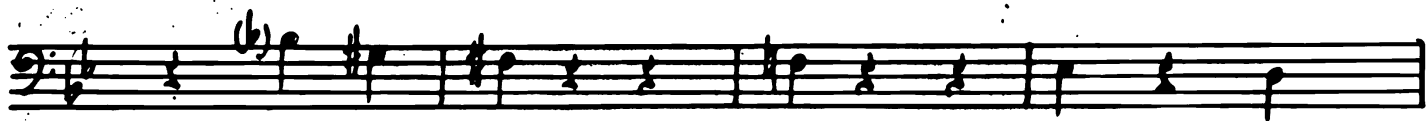

arco

95 *Allegro marcato*

95A

mp

mp

96 *non div.*

f

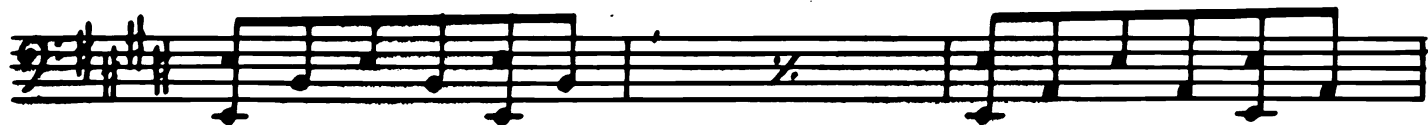
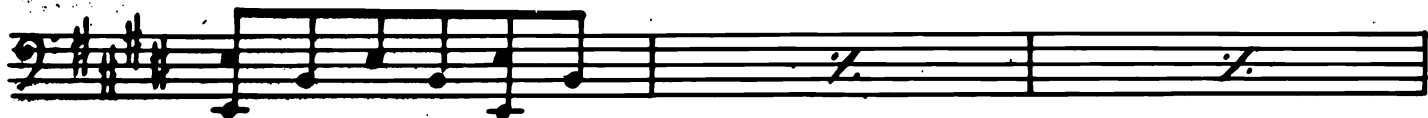

97

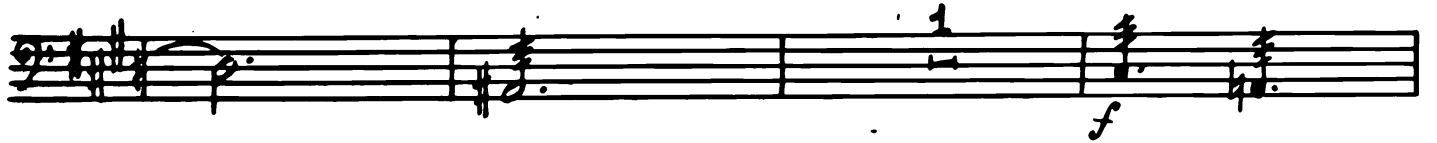
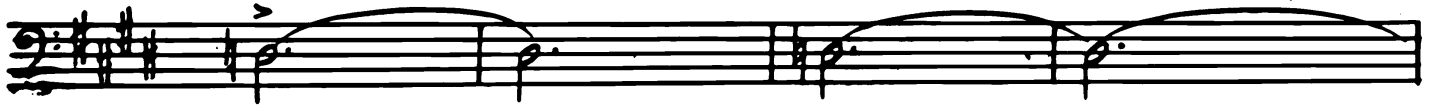

div.

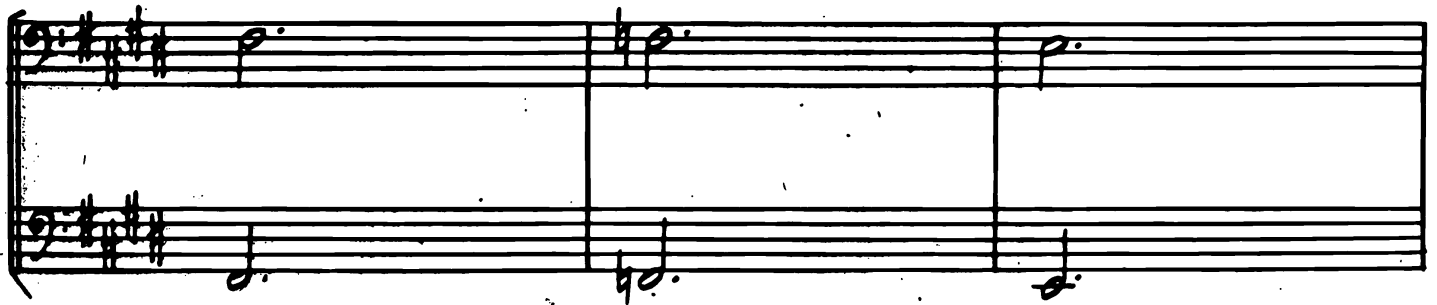
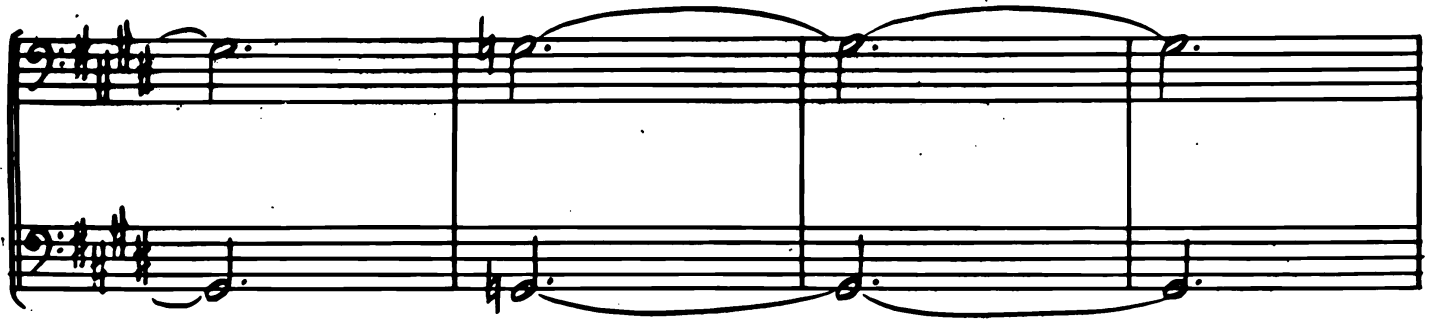
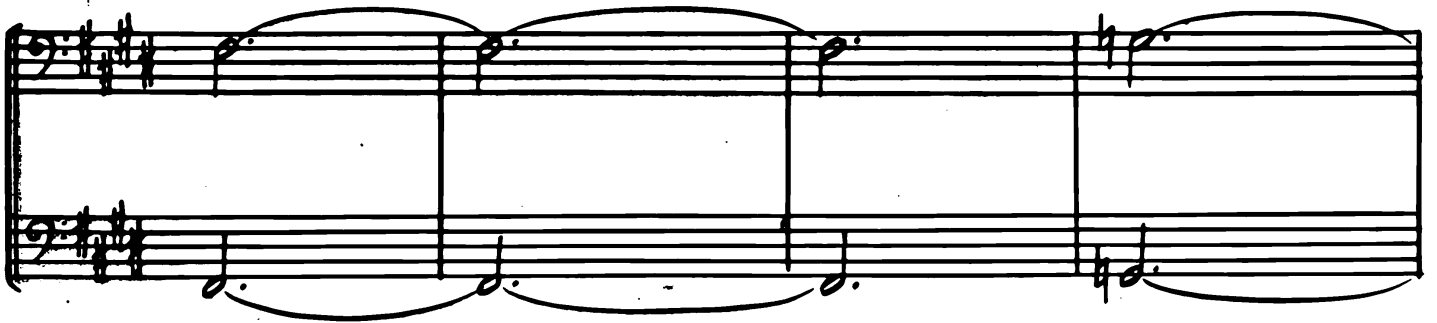

98

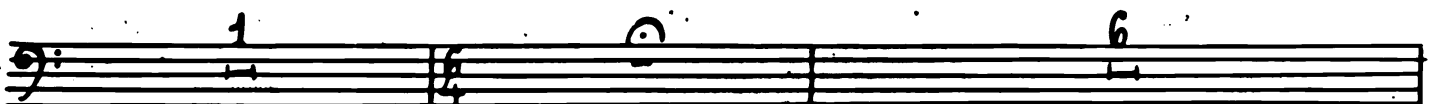

sul. part. *pizz.*

p *p*

arco

mp

99 *Poco meno mosso*
div. pizz.

dim. *pp* *pizz.*

unis.

100

pp

arco **101** *div.* *p*

unis. *mf* *cresc.*

f *p*
