

J.S. Bach

Missa A-Dur

Kyrie e Gloria

BWV 234

Basso Continuo

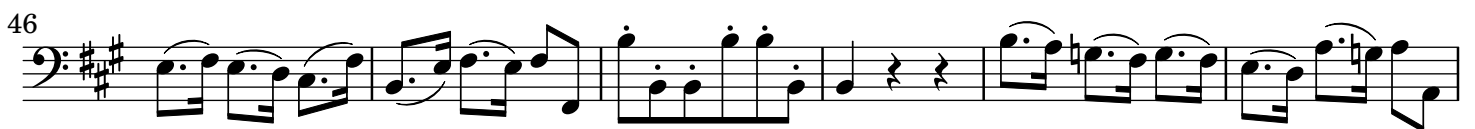
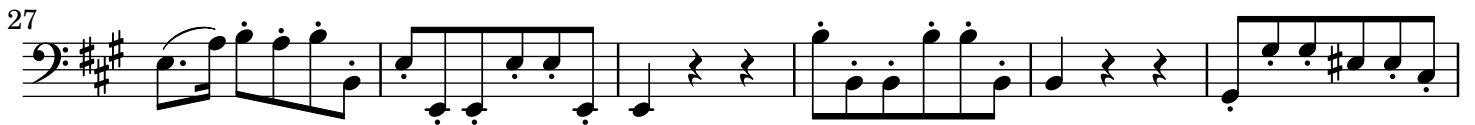
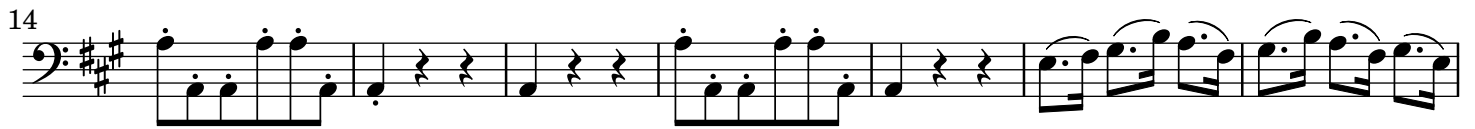
I. Coro: Kyrie**Kyrie**

64

70

Christe
Lente e piano

78

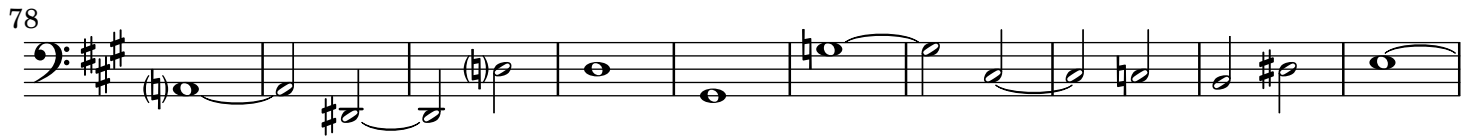

88

Kyrie
Vivace

98

109

119

128

138

adagio e forte

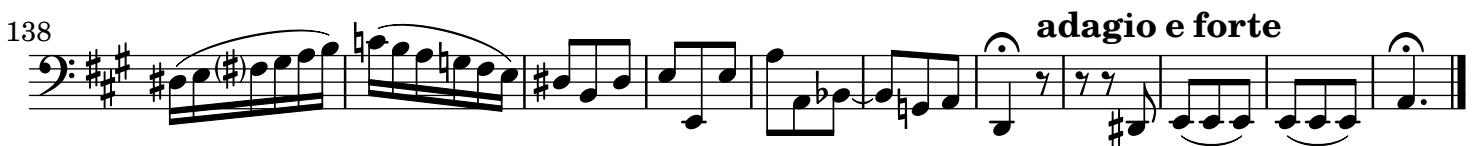

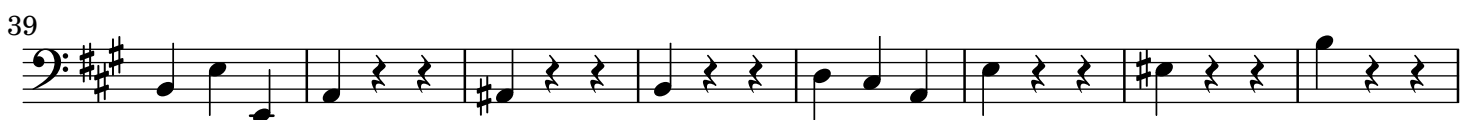
II. Coro: Gloria**Gloria
Vivace****Et in terra pax
adagio e piano****Vivace e forte****adagio e piano****Vivace e forte**

III. Aria (Basso): Domine Deus**Andante**

5

poco p

9

13

f

17

22

p

26

30

f

35

39

p

44

48

f

52

56

60

64

68

72

76

80

84

88

92

96

p

f

p

f

p

f

f

p

f

f

f

IV. Aria (Soprano): Qui tollis peccata mundi — TACET

V. Aria (Alto): Quoniam tu solus

7

13

19

25

31

37

43

49

56

63

69

p

f

p

f

p

f

f

f

VI. Coro: Cum Sancto Spiritu

Grave **Vivace**

6

10

14

18

22

26

30

34

38

42

46

50

Organo