

ANTONIO
VIVALDI
(1678 – 1741)

INTRODUCTION AND GLORIA

RV639, Op. 108/1

RV588, Op. 109/7

Edited by Clayton Westermann

VIOLIN II

INTRODUCTION-JUBILATE

(Aria for Alto)

2nd Violin

ANTONIO VIVALDI(RV 639 / 588)

Edited and Translated by
CLAYTON WESTERMANN

Allegro

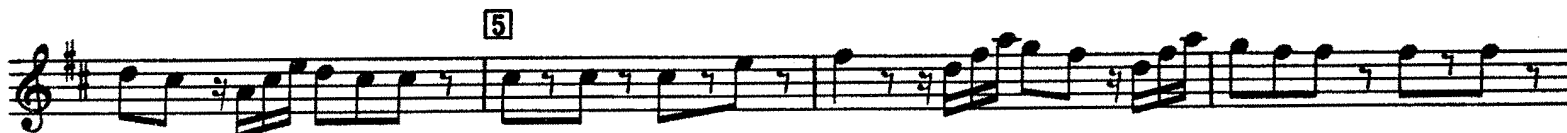

35 *p*

40 *(f)* 45 *p* [~~♩~~]

(f)

50

55 [~~♩~~]

60 *p* 2 [*p*]

65 *p*

70

75 **Recitative** 2 8 *D.C. al Fine*

1. GLORIA

(Alto Aria and Chorus)

Allegro

55 60

[f]

65

p

70 75

f

80

85

90

95

100

p

105

110

115

120

125

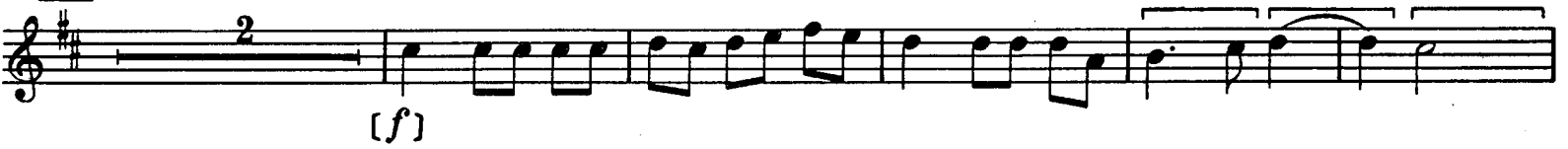

130

135

140

145

150

155

2. ET IN TERRA PAX

(Chorus)

Largo

[*p*]

pp sempre

5

10

15

20

25

30

35

40

45

50

55

f

p

piu p

3. LAUDAMUS TE

(Duet for Two Sopranos)

Allegro

4. GRATIAS AGIMUS TIBI (Chorus)

5. DOMINE DEUS (Aria for Tenor)

6. DOMINE FILI UNIGENITE (Chorus)

7. DOMINE DEUS, AGNUS DEI (Aria for Soprano)

TACET

8. QUI TOLLIS

(Chorus)

Adagio

[pp]

5

10

15

9. QUI SEDES

(Aria for Alto)

Largo

Solo

[simile]

[f]

5

10

15

p

f

p

20

f *p*

25

30

f

[*]

10. QUONIAM TU SOLUS SANCTUS

(Aria for Soprano)

Allegro

[Tutti]

5

[f]

10

15

20

25

30

35

11. CUM SANCTO SPIRITU

(Chorus)

Adagio

Allegro

5

10

15