

Tuba

Kleine Dreigroschen Musik

K. Weill

1. Overture

Maestoso (♩ = 84)

2. Die Moritat von Mackie Messer

Moderato assai (♩ = 66)

55 8

pp

63 9

p

69 8

3. Anstatt daß Song

Moderato (♩ = 100)

11 10 11 11

f *p*

25

29

33 12

f *p*

38 1 1 3

46

mf *dim.* *p*

Tuba

4. Die Ballade vom angenehmen Leben

Tempo di foxtrot, molto leggero ♩ = 96

A tempo

9 **13** 4 Tpt 1 A. Sax. Tpt 1 **6**

16 **14**

20 **15** 3 p p

28 **16** 1 p

34

37

41 **17** 3 p f f

49 p

54

58 3 p

Tuba

5. Pollys Lied

Tacet

5a. Tango-Ballade

Tempo di Tango, ♩ = 58

(4)

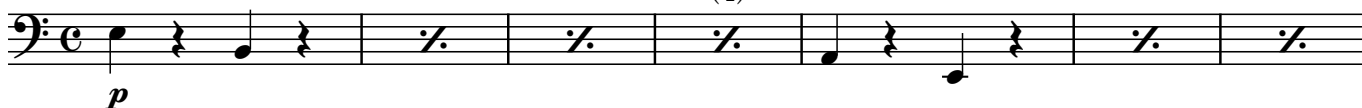

52

57 **19c**

(4) (8) (12)

69 **19d**

1

77

83

6. Kanonen Song

Tempo di Charleston $\text{♩} = 92$

7

(4)

14 **20**

8

26

p *f*

32

21

37

1

43

1 (4)

50

(4)

57

22

66

72

4

80 23

f

84

f

90

ff *mf* (4)

95 24

100 **allarg. (mezzo tempo)** **A tempo** (4)

p

107

110

115

ff

Tuba

7. Dreigroschen Finale

$\text{♩} = 60$ **23** **25** $\text{♩} = 50$ **21** **26** Tempo I **23**

68 **27** Poco animato **7**

79 **28** Come prima ($\text{♩} = 50$) **9**

29 Choral ($\text{♩} = 40$)

97

104

110
