

Clarinetto 1^o

Preludio, Corale e Fuga

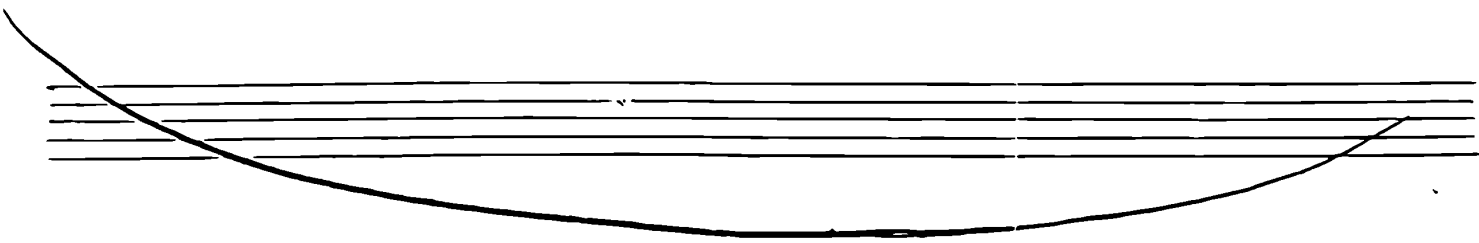

Op. 10^{no} Respighi

Preudio

Lento in Sib.

Presto

(2)

3

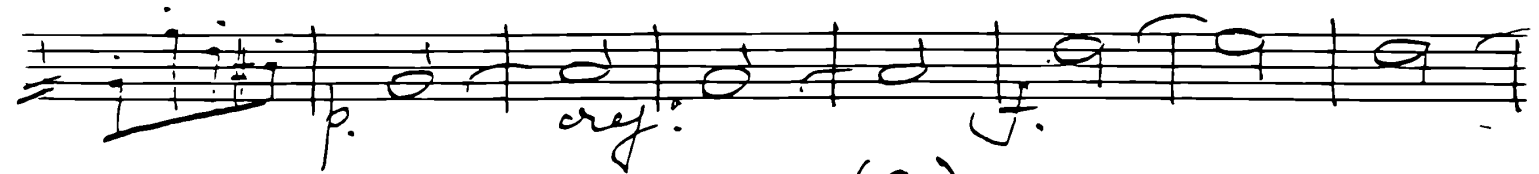
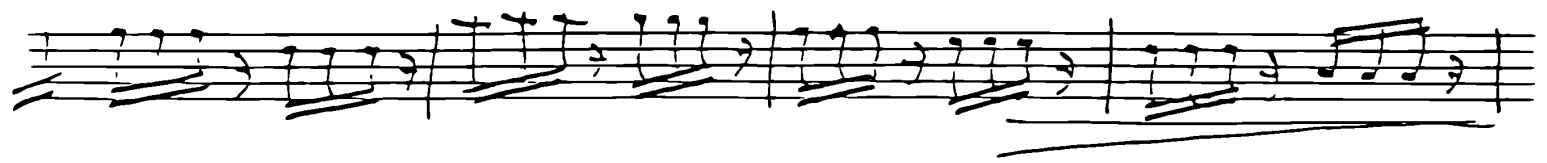
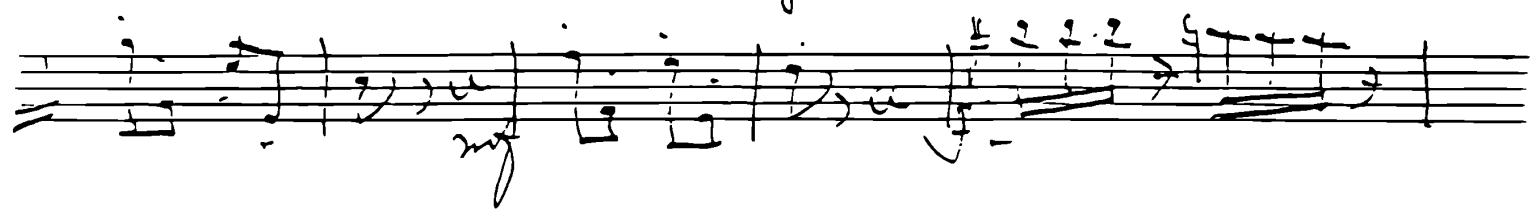
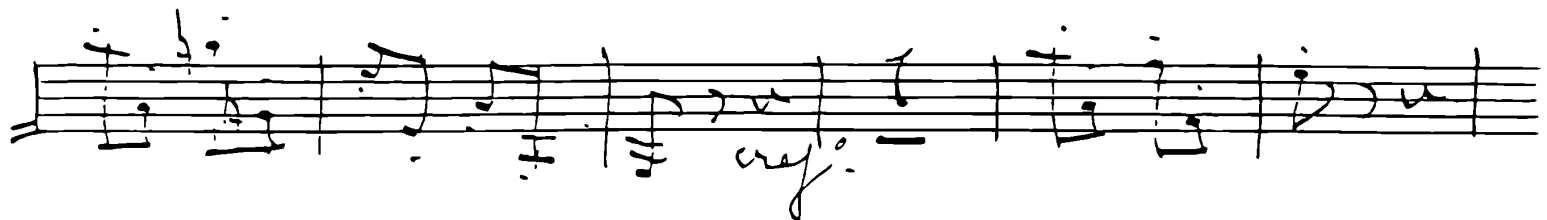
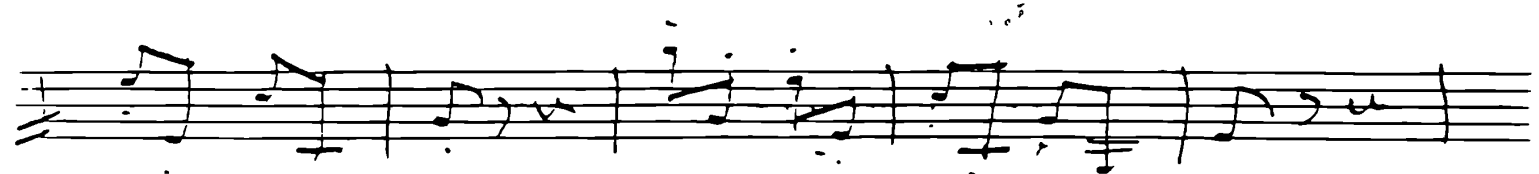

(3)

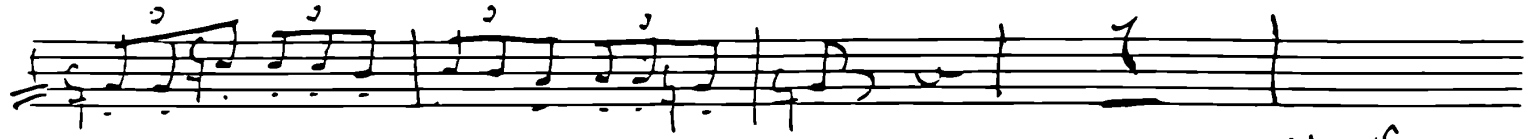

gl. s.

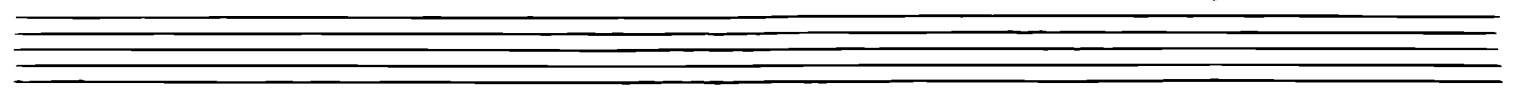

4

Corale

Lento

(5)

(6)

p. legato

6 (17)

Fuga

(9)

all^o

6

(10)

(11)

v. s.

8

Key markings and annotations include:

- pp.* (pianissimo) at the beginning of the first staff.
- rit.* (ritardando) above the second staff.
- p.* (piano) and *meno mosso* (less motion) below the second staff.
- crsf.* (crescendo) above the third staff.
- mf.* (mezzo-forte) below the fourth staff.
- rit.* (ritardando) below the sixth staff.
- animando* (accelerando) below the seventh staff.

10

(16)

Presto || $\frac{2}{2}$ (17) 16

(18) *Piu mosso*

rit: - -

rit: - - largamente in 2

(19)

(20)

v-s-

f. *dimin.*

Lento assai *pp.*

mf

dimin. *pp.*

ppp

(21)

f *cres.* *ff*