

TROMBONE

QUINTET N° 2

Victor Ewald
Op. 6.

Allegro Risoluto.

19

p

pp

rall poco a poco

p *pp* *dim.*

20 *a tempo*

f *f* *f* *f*

pp *poco accel e cresc poco a poco* *(cresc)*

pp *cresc*

21 *Piu mosso*

f *p* *cresc*

f *dim.*

22

mf *p*

II

Thema con Variationi.

Thema: Andante

VAR. I. Andante

VAR II Poco più mosso

Variation IV. Allegro Vivace

mp dolce

cresc. *accel.* *sf*

f *a tempo* **5**

VAR V. Andantino

(1) (2) (3)

pp

mf

(4) (5) (6)

pp

(1) (2) (3)

mf

VAR VI Allegro

mf cresc f >

mf

mfz sim

2

mf

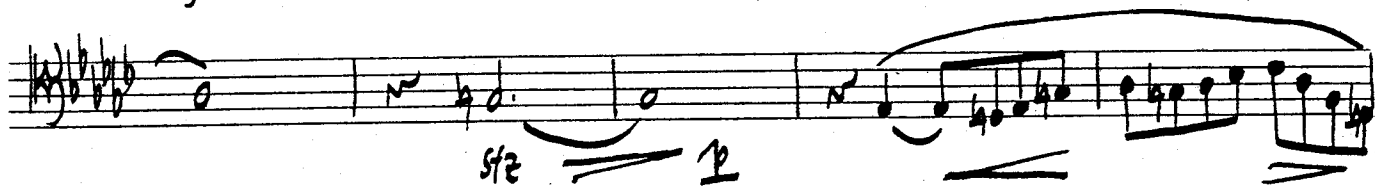
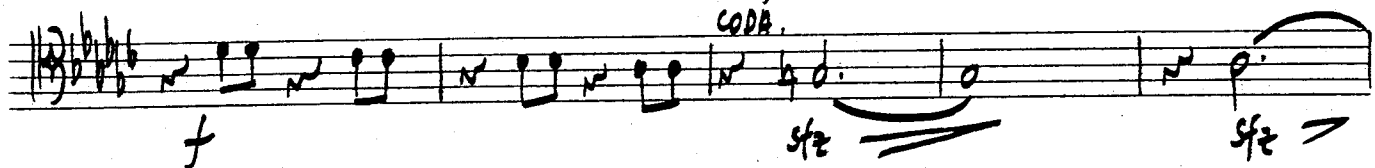
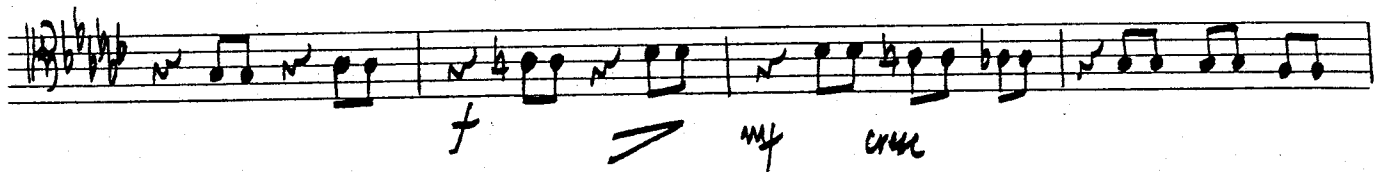
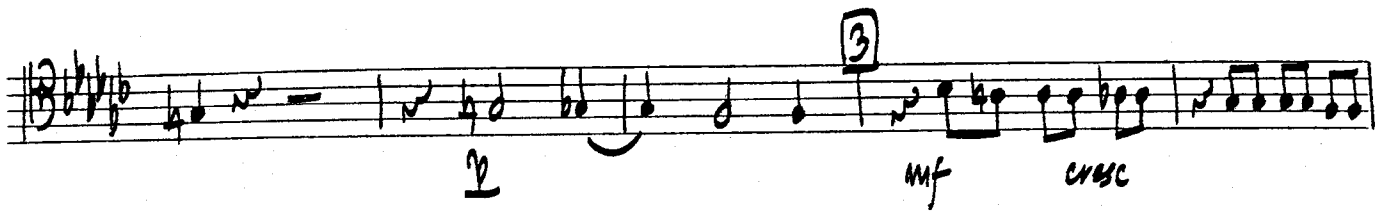

III

Allegro Vivace

The piece concludes with a *dim* marking and a final double bar line in the eleventh staff.

a tempo

V.S.

