

# „Ah! perfido“ / „Per pietà, non dirmi addio“

Szene und Arie für Sopran und Orchester

Corno II in Es

Ludwig van Beethoven op. 65  
herausgegeben von Ernst Hertrich

Recitativo

Andante

Allegro

Allegro con brio

quasi Adagio

Allegro assai

Andante grave

Allegro assai

con brio

15

4

4

11

5

4

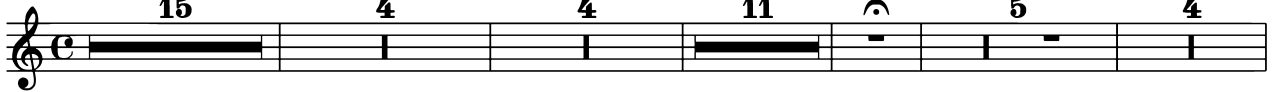

Adagio

45

12

Sopr.

1

per lui vi - ve - a, vo - glio mo - rir per lu - i!

Aria

Adagio

VI. I

8

11

Sopr.

5

mi - o, bell' i - - - dol mi - o! io d'af -

30

4

6

Sopr.

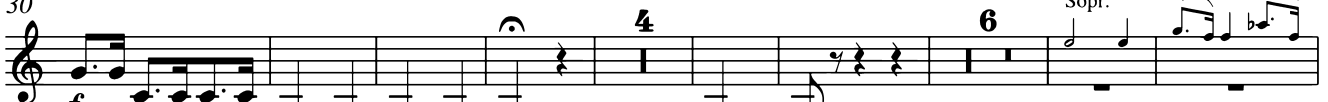

io d'af - fan - no, d'af -

48

3

6

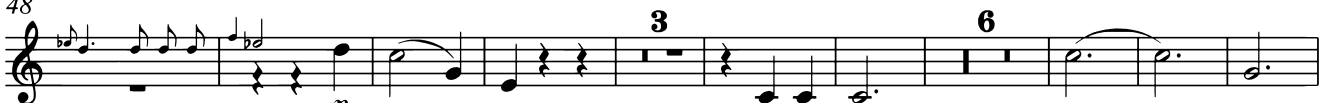

fan - no mo - ri - rò,

Allegro assai

66

2

2

7

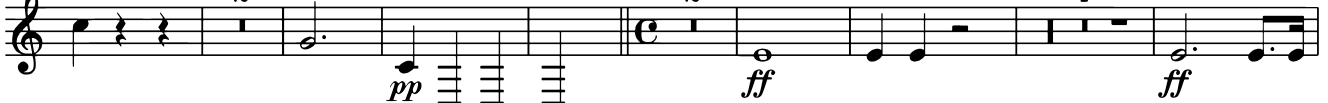

Più lento

84

5

3

99 **Allegro assai**

