

Georg Abraham Schneider

(1770 – 1839)

Drei Quartette

Three Quartets

für 4 Flöten

for 4 Flutes

herausgegeben von / edited by
Eberhard Grünenthal

ZM 33230

ISMN 979-0-010-33230-7

Flöte I / Flute I

	Seite / page
Quartetto I	
D-Dur / D major	3
Quartetto II	
F-Dur / F major	8
Quartetto III	
G-Dur / G major	13

MUSIKVERLAG ZIMMERMANN

© 1999 Musikverlag Zimmermann, Mainz

Flöte I / Flute I

Drei Quartette für 4 Flöten

Three Quartets for 4 Flutes

Quartetto I

Georg Abraham Schneider
(1770-1839)

Allegretto

6

12

17

22

27

35

42

47

52 

60 

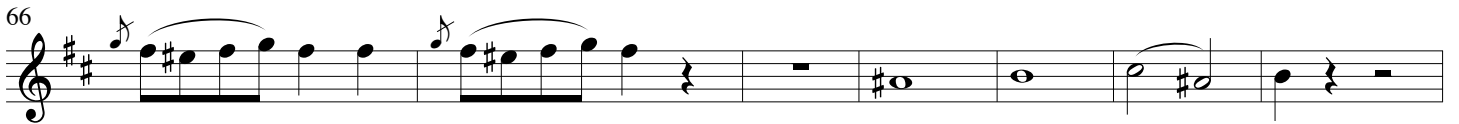
66 

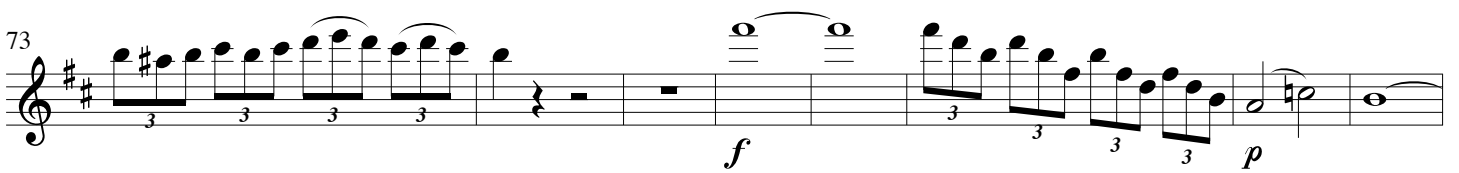
73 

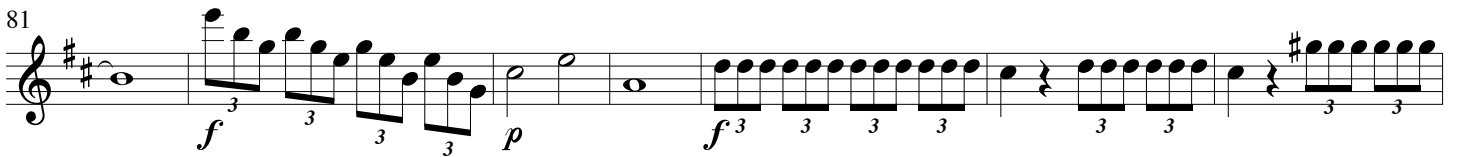
81 

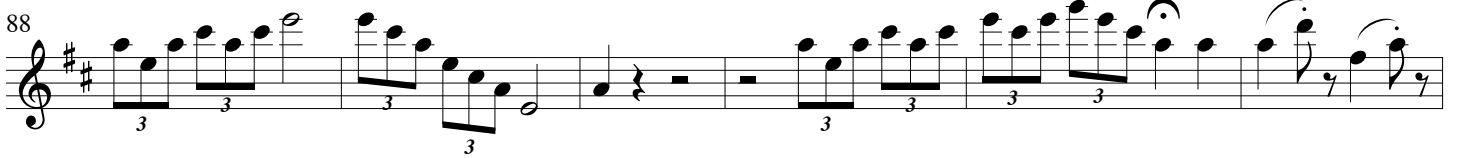
88 

94 

100 

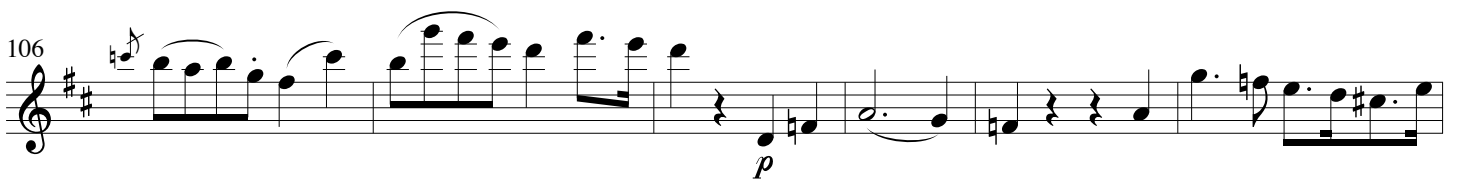
106 

112 

Flöte I / Flute I

116 *f* *p*

122 *f* *tr*

128

134

Poco Adagio en Choral

p *tr* *f*

9 *p* *sf* *tr#* *sf* *p*

15 *f* *p* *tr*

25 *f* *p* *sf* *tr* *sf*

33 *f* *tr*

38 *tr* *tr* *p*
(diminuendo poco a poco)

Polonoise en Rondeau

Flöte I / Flute I

Quartetto II

Georg Abraham Schneider
(1770-1839)

Allegretto Pastorale

Flöte I / Flute I

42

46

50

55

59

64

71

76

82

Tempo di Minuetto

1 *f* *p*

8 *f*

12

17

22

27 *f* *p*

35 *p* *f*

Trio

42

46

50 *tr* *tr*

Flöte I / Flute I

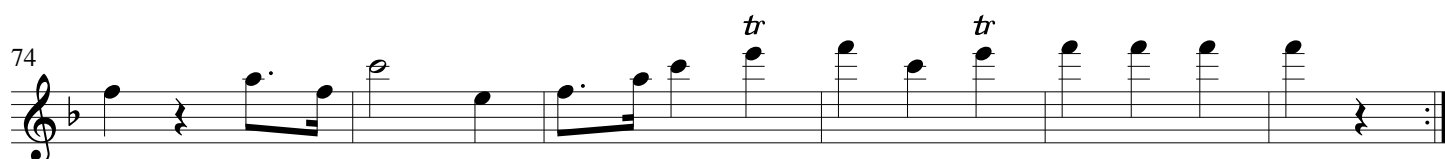

Minuetto da capo

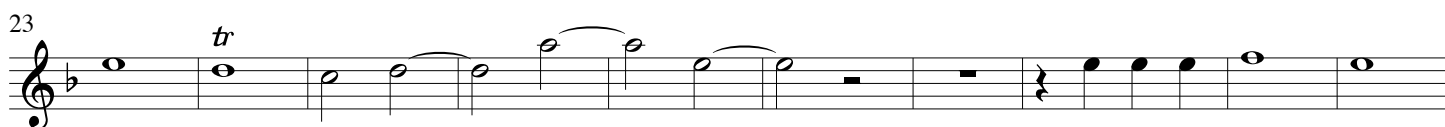
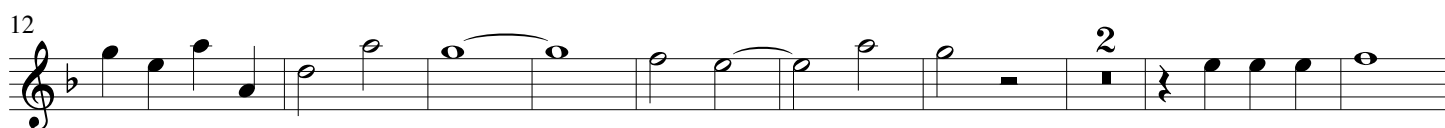
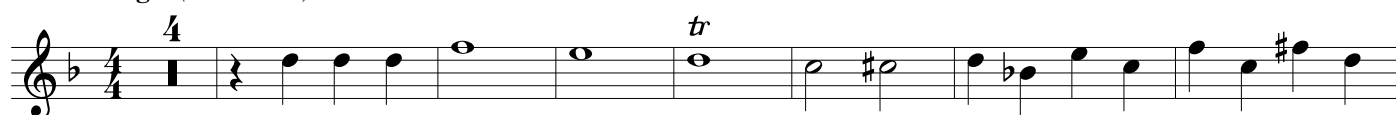
Fuga (alla breve) ¹⁾

1) Nach Auffassung des Herausgebers erfordert die Diktion des Satzes ein Alla breve - Tempo. /

The editor holds the view that the style of this movement requires an alla breve tempo. / L'éditeur est d'avis que le style du mouvement nécessite un tempo alla breve.

Flöte I / Flute I

42

52

60

68

76

84

90

96

101

Quartetto III

Georg Abraham Schneider
(1770-1839)

Allegro

Flöte I / Flute I

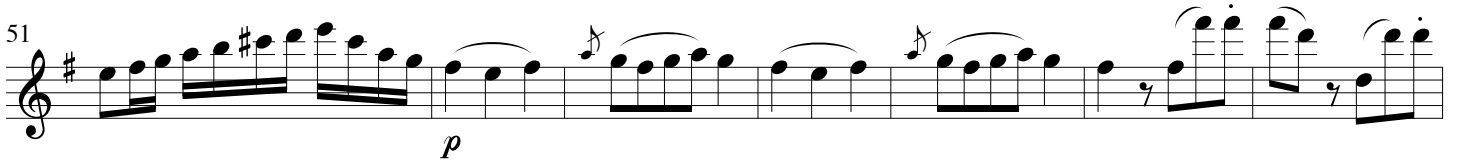
51 
p

58 

65 

76 

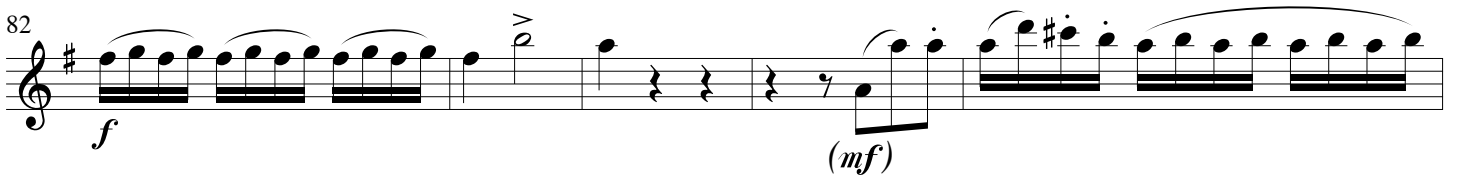
82 
f *(mf)*

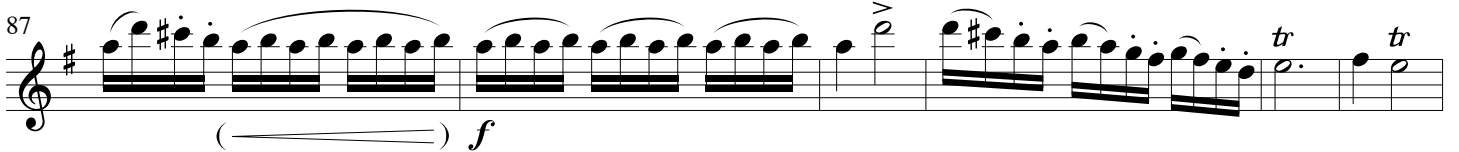
87 
f

93 

103 

115 

124 

Andante con Variation

Flöte I / Flute I

60

63

68

72

p

Rondeau

(mp)

5

10

15

f

22

f

Flöte I / Flute I

28 *tr*

35 *(mf)*

41

46

50 *f*

56 *(mp)*

62

66

70

