LIVERPOOL BRASS BAND (& MILITARY) JOURNAL.
PUBLISHED BY WRIGHT & ROUND, 34, ERSKINE STREET, LIVERPOOL.

BASS B♭

FANTASIA

# "BEAUTIFUL BRITAIN"
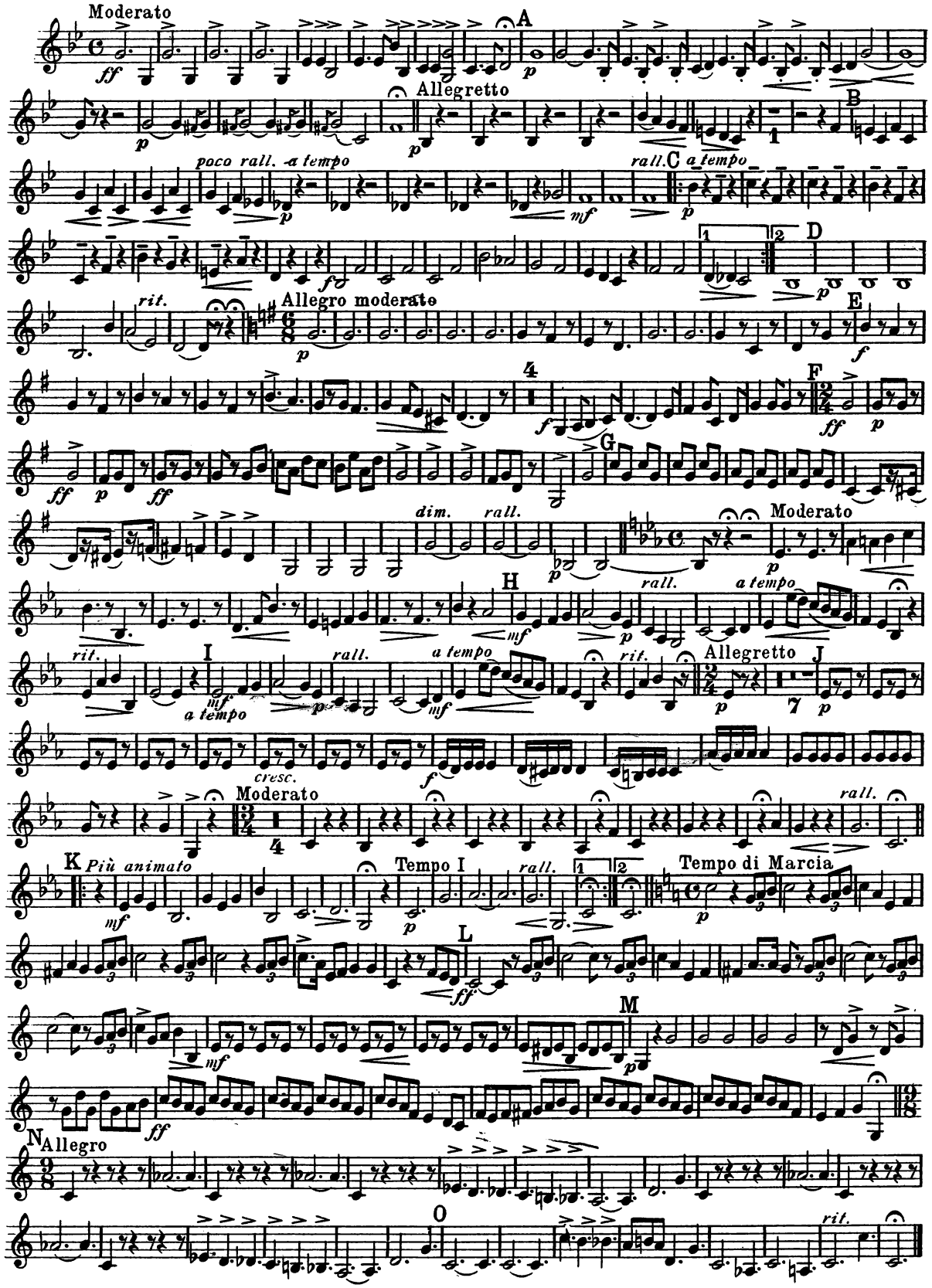
MICHEL LAURENT