

*Trombone I*

**РОМЕО И ДЖУЛЬЕТТА**

БАЛЕТ В 4-Х АКТАХ

С. Прокофьев, соч. 64

**АКТ I**

*№1. Вступление - tacet*

**КАРТИНА ПЕРВАЯ**

*№2. Ромео - tacet*

*№3. Улица просыпается*

9 *Allegretto* 3 *Fag. I-II*

10 13 11 *V-ni* 12

13 10 4 *Poco più animato* *Dicc.* 14 5

*Doco più sostenuto*  
 2 *Fag.*

*Tr-neī*  
*ff*

*N°4. УТРЕННИЙ ТАНЕЦ*

15 *Allegro* 8 16 *Tr-ne III e Tuba* 4 17 3 5

*Tr-ne III e Tuba* 6 18 4 *Poco meno mosso* *Sax Solo* 8 19 10

*Sax Solo* 9 8 *Tr-ne II e Tuba* 4 8

*Tr-ne III e Tuba* 3 *Tr-neī* *ff*

*N°5. ССОРА*

*Allegro brusco* 20 9

*ff marcatisimo*

1 21 13

22 3 *ff* *Tr-ni II-III* 5 *Tr-neī* 23 8

24 *f*

Trombone I

25

*ff marcantissimo*

*fp ff p ff*

N°6. FINE

26 *Presto* 27 28 29

*ob., cr.*

30 *Poco più sostenuto* 31 *Tempo I* 32

*Tuba* *Cor., Tuba*

*Fag.* 33 *Poco più sostenuto* *Tuba*

*Tuba*

34 *Tr-nei*

*ff*

*ff*

35 36 *Tempo I*

*ff*

4 [37] *Tuba*

*Tr-nei*

*№7. Приказ герцога*

*№8. Интерлюдия*

Trombone I

rit. *Pochissimo meno mosso*

rit. *Meno mosso, pesante*

*КАРТИНА ВТОРАЯ*

*№9. Приготовление к балу. (Джюльетта и кормилица)*

*tacet*

*№10. Джюльетта - девочка*

*poco rit. a tempo*

*Diù tranquillo (quasi andantino)*

*poco rit. a tempo poco rit.*

*Diù animato*  
Fl. I Solo

6 57

*poco rit.* *a tempo* *Diù animato (Vivace)*

58

*Andante*  
Tr-ne I

59

*N° 11. Съездъ гостей (Менуэт)*

*Assai moderato*

60

*ff*

61

Tr-ne III e Tuba

62

Tr-ne I *poco rit.* *a tempo*

63

*f* *appena rit.* *a tempo* Tr-ne III e Tuba

64

Tr-ne I *f*

65

*f*

66

Tr-ne III e Tuba Tr-ne I *f*

67

Trombone I

№12. Маски (Ромео, Меркуцио и Бенволио в масках) - tacet

№13. Танец рыцарей

8 88 *Allegro pesante (Tempo I)*

*N°14. Вариация Джульетты - tacet*

*N°15. Меркуцио*

97 *Allegro giocoso*

*Tr-ba in C*

*Tr-nei*

105

*Cornetto*

Trombone I

Meno mosso

Nº 16. Мадригал-tacet

Nº 17. Тибальд узнает Ромео

Allegro

114

Tr-ni II-III, Tuba

Tr-ne I

115

116

117

ff marcatisimo

Allegro, come prima

118

119

f poco rit.

120

a tempo

121

Tuba

Attacca

№18. Гавот (Разъезд гостей)

122 *Allegro* Tr-ne III 2 8

Tr-ne I 123 *f* Solo

*mp* 124 7 125 9 126 Tr-ne III 7

Tr-ne III e Tuba 1

127 *poco rit.* *a tempo* Tr-ne I *ff*

128 8 129 8 130 4 7

Tr-ne III e Tuba 2

131 *poco rit.* 132 *poco meno mosso* 133 8

№19. Сцена у балкона - *tacet*

*Attacca.*

№20. Вариация Ромео - *tacet*

*Attacca*

Trombone I

№21. Любовный танец

142 *Andante* 3 Tr-ne III e Tuba Tuba

143 5 5 Tr-ne I f

144 6 1 Tuba 20

145 9 rit. 146 *Più mosso* 8 4

147 8 148 1 rit. a tempo 6

149 8 150 1 rit. a tempo 6

ritard. 2 *Meno mosso* 5

АКТ II

КАРТИНА ТРЕТЬЯ

№22. Народный танец

151 *Allegro giocoso* sf

7 152 8 153 12 154 15

12

155

156

157

158

159 Tuba

160 Tr-nei

161

162

163

164 Tuba

165

166 ob.

167 Tr-nei

168

*f*

*f*

*f*

*f*

*f* con effetto

*f* con effetto

Trombone I

169

№23 - 27 - tacet

КАРТИНА ЧЕТВЕРТАЯ

№28. Ромео у патера Лоренцо

№29. Джульетта у патера Лоренцо - tacet  
Attacca

КАРТИНА ПЯТАЯ

№30. Народное веселье продолжается

14 218 16 219 8 220 *Ob. I Solo*

221 5 4

222 9 *V-ni I*

223 8 16 *Picc.*

224 *Cl. V-ni I* *Fag. I* 2 *Fl. Ob.* 4

*Fag. I* 3 *Fl. Ob.* 3 *Tr-ne III, Tuba* 1 *Tr-ne I*

*pochiss. rit.* *fp*

225 *a tempo* 226 *fp* 24 16 227 *Picc.* *fp* 16 228 *Tr-ne III e Tuba* 24

229 *Fl.* 8 *Fl, Ob*

230 *Lo stesso tempo* *Tr-ne I* 3 *ff*

231 *sf*

Trombone I

№31. СНОВА НАРОДНЫЙ ПРАЗДНИК

16

3 243 17 244 8 245 8

*Fag.*

246 *Tr-ne i*

6 *ff*

*N°32 Встреча Тибальда с Меркуцио*

247 *Moderato*

4 12

248 *f Più mosso* 249 *poco rit.*

2 10 9 3

250 *Tempo i* 251 *Più mosso* *Tr-ne iii e Tuba*

16 1

252 *f* *Tr-ni ii-iii*

6 2 4

253 *Tempo i* *Ci. i Solo* *f Ob. i Solo*

8

*poco rit.* 254 2 2 3

*Tamburo* *Tr-ne i* *sf sf* *Attacca*

Trombone I

№33. Тибальдъ бьется с Меркуцио

255 *Preceipitato*

256

257

258 *furioso*

259

260

Tuba 4 261 Tuba 3 Tr-nei

ff

g. p.

# №34. Меркуцио умирает

262 *Moderato* 263 264 *Ob. I Solo*

265 *Fl. I Solo* 266 267 *Ob.*

268

*poco calando* *Meno mosso* *Tr-neī*

*ppp*

# №35. Ромео решает мстить за смерть Меркуцио

269 *Andante. Animato* *Te ba* 270 271 *Più mosso*

*Tr-neī*

272 *Presto*

273

Trombone I

274

19

275

276

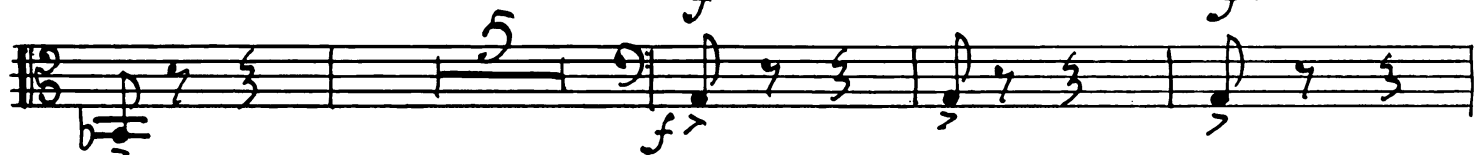
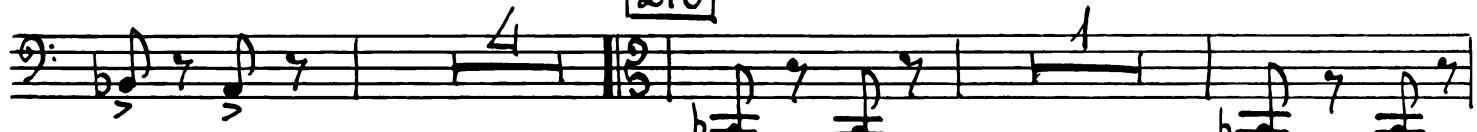

277

278

279

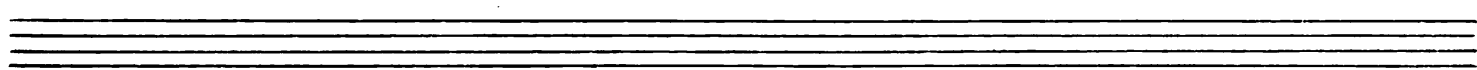
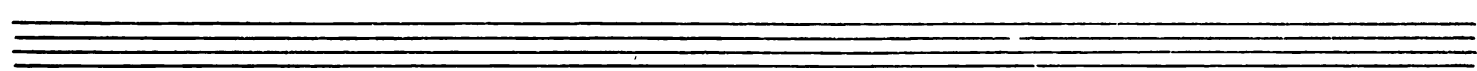
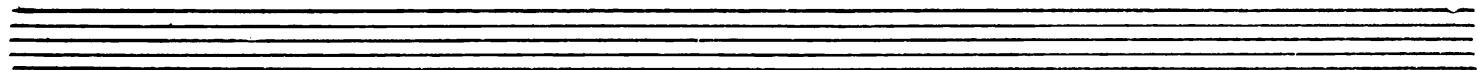
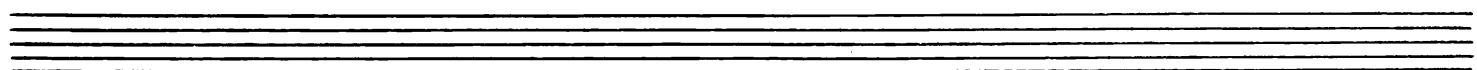
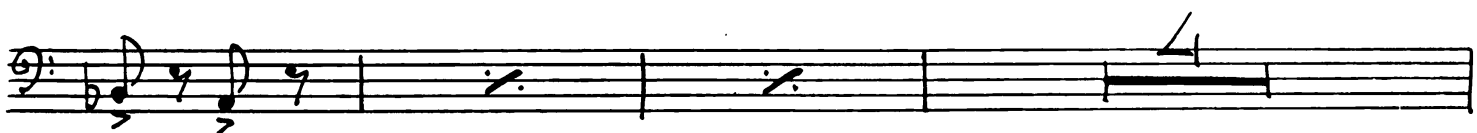

20 280 *Tamburo* *Tr-nei*

*Allegro*

**№36. ФИНАЛ ВТОРОГО АКТА**

281 *Adagio dramatico*

*ff*

282 *ff*

*ff poco rit.* 283 *a tempo*

*ff espr.*

*ff*

**АКТ III**

**КАРТИНА ШЕСТАЯ**

**№37. Вступлениe**

284 *Andante*

*f*

285

*f cresc.* *ff* *Allegro*

Trombone I

№38. Ромео и Джульетта (Спальня Джульетты) - *tacet*

№39. Прощание перед разлукой - *tacet*

№40. Кормилица - *tacet*

*Attaca*

№41. Джульетта отказывается выйти за Париса

300 *Vivace* *Tr-ne II*

301 *Tr-ne I*

302

*poco rit.* 303 *Meno mosso*

*Più lento* *f* *rit. assai* *Andante molto* 304 *Allegro pesante* *Tr-ne III e Tuba*

305 *Tr-ne III e Tuba* 306 *Tr-ne I*

№42. Джульетта одна

*Attaca*

*tacet*

# №43. Интерлюдия

309 *Adagio (Lo stesso tempo)*  
Tuba

Tr-ne ī  
ff espr.

310

Tuba

311

rit.  
Атасса

## КАРТИНА СЕДЬМАЯ

### №44. У Лоренцо - *tacet*

Атасса

### №45. Интерлюдия - *tacet*

Атасса

## КАРТИНА ВОСЬМАЯ

### №46. Снова у Джульетты - *tacet*

### №47. Джульетта одна

329 *Andante*  
Tuba

330

Trombone I

rit. 331 *Adagio* *Andante* 332 *Andante*

*Tuba sola*

333 *cr. b., C-fag.*

*Meno mosso*  
*Tr-nei*

N° N° 48, 49, 50 - *tacet*

АКТ IV (ЭПИЛОГ)

КАРТИНА ДЕВЯТАЯ

N° 51. Похороны Джульетты

347 *Adagio funebre* 348 349

*Cornetto Solo* 350 *Corni*

Empty musical staff lines.

351 *mp*

352 8 Tuba 3 353 8 3 4 1

*Tr-nei* 354 1 2 12

355 *ff*

356 *Poco più mosso* 3 *f*

357 *f pesante* *poco rit.* *ff*

*ff* *mf*

358 *Lo stesso tempo* 9 *Attacca*

*N°52. Смерть Джульетты*

359 *Adagio (meno mosso del tempo precedente)* *Poco più mosso* Tuba 5 3 1 4 2

360 7 361 Tuba *f*

Trombone I.

a tempo

rit.

362

Tr-ne III e Tuba

25

Eleventh musical staff, empty.

Twelfth musical staff, empty.