

Viola

# Silhouettes

## I. El Acueducto

Turina/Johnson

Adagio  $\text{♩} = 56$   
2

*pp* 3 3

8

*p* *cresc.* *f*

12 **Andantino**  $\text{♩} = 68$

2

*ff* *dim.* *pp*

20

6 2

*pp*

32

*mp* *p*

38

43 [poco rall.] **Allegro moderato**  $\text{♩} = 88$

*pp* *p* *f* *p*

53

4

*f* *f*

64

*f*

2 **cedez** **rall.** **Andantino** Viola

72 **2** **2** **13**

93 *mp*

99 *p* **rall.**

II La Torre de la Vela

102 **Allegretto** ♩=84

102 *p* *pp* *p*

112 **4** **6**

*p* *mf* *dim.* *f*

131

137 **6** **7**

*f*

153 **cedendo** **A tempo**

162 **12** **rall.** **4** **A tempo**

*p* *mf* *dim.*

186

*mf* *p*

III La Puerta del Sol

199 **Vivo** ♩=80  
8

217 **Poco meno** ♩=66  
3  
*p*

234 *f* div.

249 **Vivo**  
2 2 8  
*p* *mf* *cresc.*

268 *sfz* *sfz* 4

300 **Poco meno**  
7  
*p*

327

6

*f*

341 **Vivo**

*mf*

*cresc.*

*f*

350

*div.*

*ff*

*fff*

### IV La Torre del Oro

359 **Allegretto** ♩=84

*p*

*cresc.*

366

*sfz p*

376

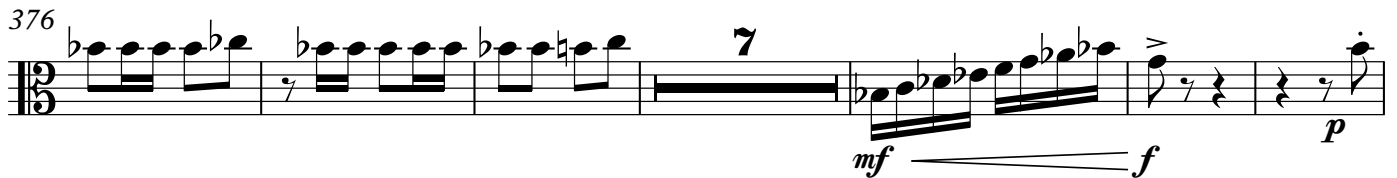

7

*mf*

*f*

*p*

389

8

5

*pizz.*

*pp*

*p*

407

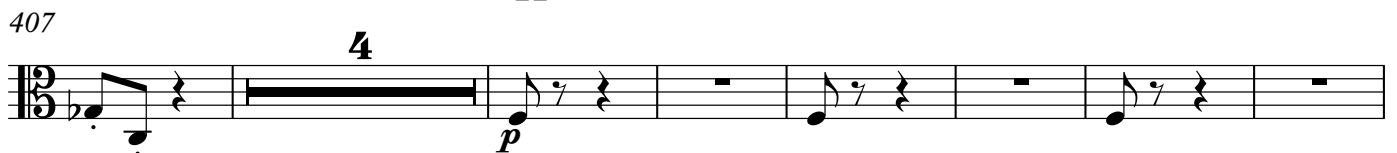

4

*p*

418

**rall.**

**A tempo**

**arco**

*p*

426

*cresc.*

*sfz*

*p*

436

9

*p*

*mf*

9

458

*p*

3

*p*

466

3

*pp*

6/8

V El Faro de Cadiz

475 Allegretto ♩.=60

3

*f*

483

*mf*

*p*

489

*tr*

*p*

6

503

*ff*

*p*

510

*p*

514

8

*p*

Viola

525

531

534
