

Trombone

by Empire Brass Quintet
Brass Quintet No.2 Op.6

I

Victor Ewald
Op.6

Allegro risoluto

7 *mf*

13 **1** *f* *mf*

19 *sf* *sf* *f*

25 **2** *mp* *mf* *p*

31 **3** *mf*

37 *pp* **4**

43 *f* *f* *simile.*

49 **5** *mfp*

55

6

rit. a tempo

61 *p* *pp*

67 *p*

7

73 *mf* *pp*

79

8

85

91 *pp*

più mosso

97 *pp*

9

con moto

103 *p*

109 *p* *mf cresc.*

10

115 *f* *p cresc.*

rit.

11

a tempo

121 *sf* *sf* *pp* *f*

127 *p* *sf*

12

rit. a tempo

133 *pp* *p* *cresc.*

139 *mf* *ff*

145 13

151 *poco rall.*
sub. p *pp* *p*

157 *a tempo*
mf

163 2

170 15
f

176 *mf* *f*

182 16
mf *pp*

188 *p* *mf*

194 *p*

200 17
f

206 *mp* *cresc.*

212 *rit.* 18 *a tempo*
f *p*

218 *p*

19

224

230

236

20

242

248

254

260

266

22

272

278

23

284

290

296

302

Trombone

by Empire Brass Quintet
Brass Quintet No.2 Op.6

II

Thema con Variazioni

Victor Ewald

Op.6

Theme: Andante (♩ = 80)

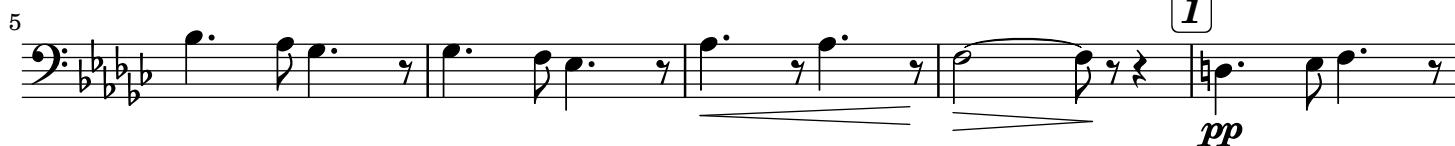

VAR. I

Andante

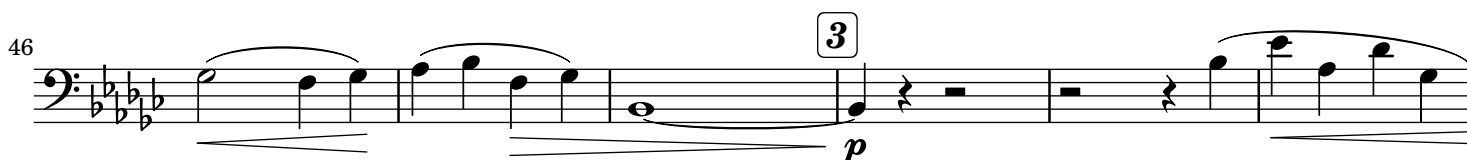
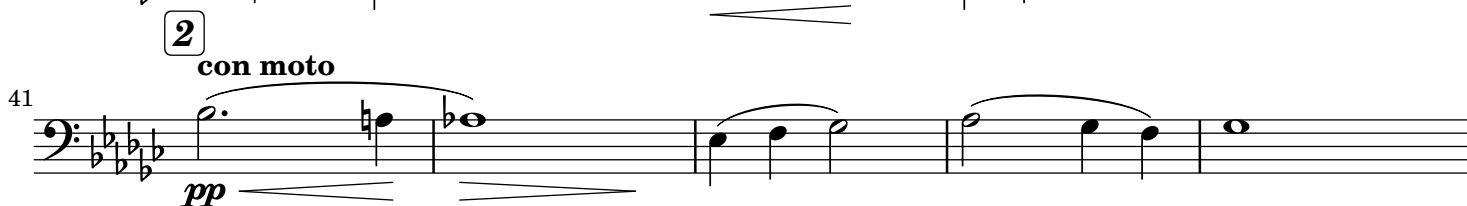
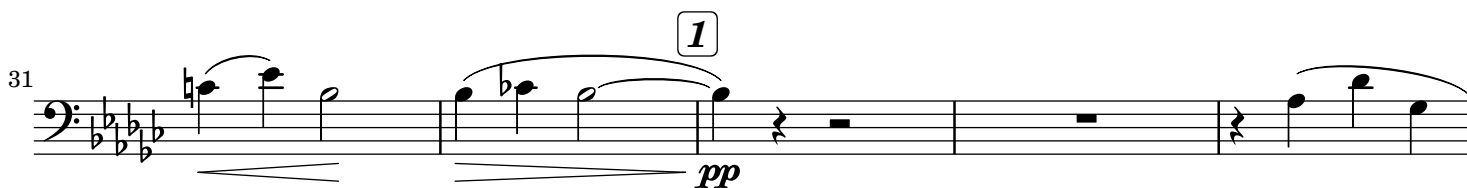

101 **f** **p** **p** **1**

106 **mf** **p** **f**

111 **sf** **p** **mf**

116 **ff**

VAR. IV
Allegro vivace

121 **p** **1**

130 **2** **meno mosso**

138 **dolce** **mp** **cresc.**

144 **accel.** **sf** **ff** **3**

149 **a tempo** **5** **p**

VAR. V
Andantino

158 **pp**

162

166 **1**
mf

170
pp

174
mf

VAR. VI

Allegro

178
mf cresc. f

182
mf f

186 **1**
mfp sim. p

191 **2**
mf

196 **3**
p mf cresc.

201
f > mf < f cresc.

CODA

206
sfz

211
p

216
p dim. ppp

Trombone

by Empire Brass Quintet
Brass Quintet No.2 Op.6

III

Victor Ewald
Op.6

Allegro vivace

mf

5 *f p f p mf*

10 *p cresc.*

15 *sf p sf p p*

20 *p p*

25

30 *sf fp*

35 *f p*

40 *f sf*

45 *dim. - - p*

Trombone

4

50

p cant.

55

p

5

60

p cresc. mf

65

p

70

cresc. - -

75

f cant. a tempo sempre pp

6

80

7

85

f

90

p

95

f

8

100

sf p

105 *p*

110 **9** *p*

115 **10** *p* *p*

120 **11** *f* *fp*

125 *p*

130 **12** *p*

135

140 **13** *f* *p*

145 *sfz* *p* *sfz* *p*

150 **14** *f* *p* *p*

155 *f* *sfp*

160 **15** *p*

165 **16** *mp cant.*

170

175 **17** *p* *p*

180 *mf* **18**

185 *p* *cresc. - -*

190 *f* *rit.* **19** *a tempo* *p* *p*

195 *Solo cant.* *p* *f* *poco a poco rall.*

200

204 **20** *molto meno mosso* *p* *pp* **2**

209 *ppp*