2. Praeambulum in C

(anonym überliefert)

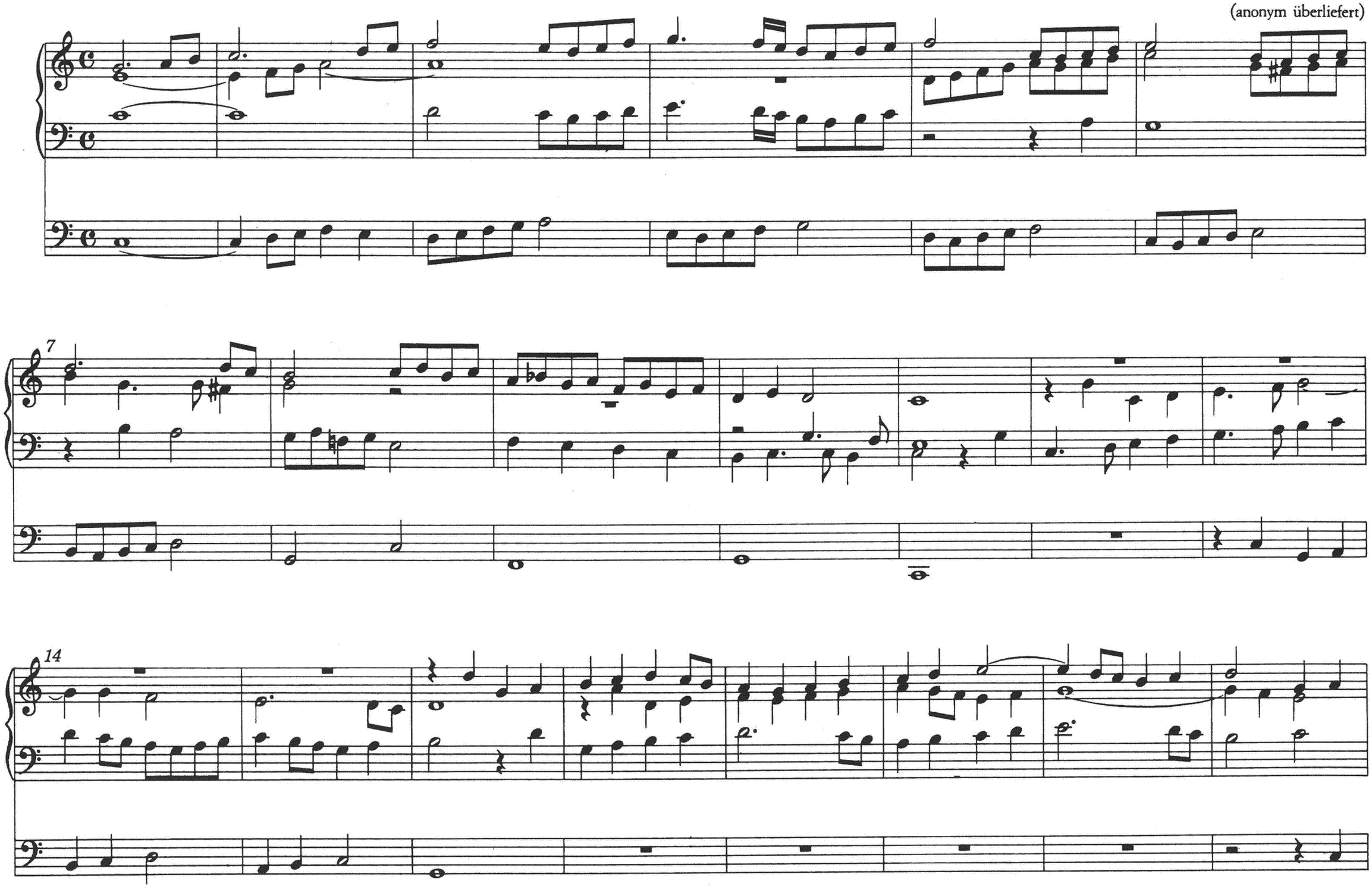

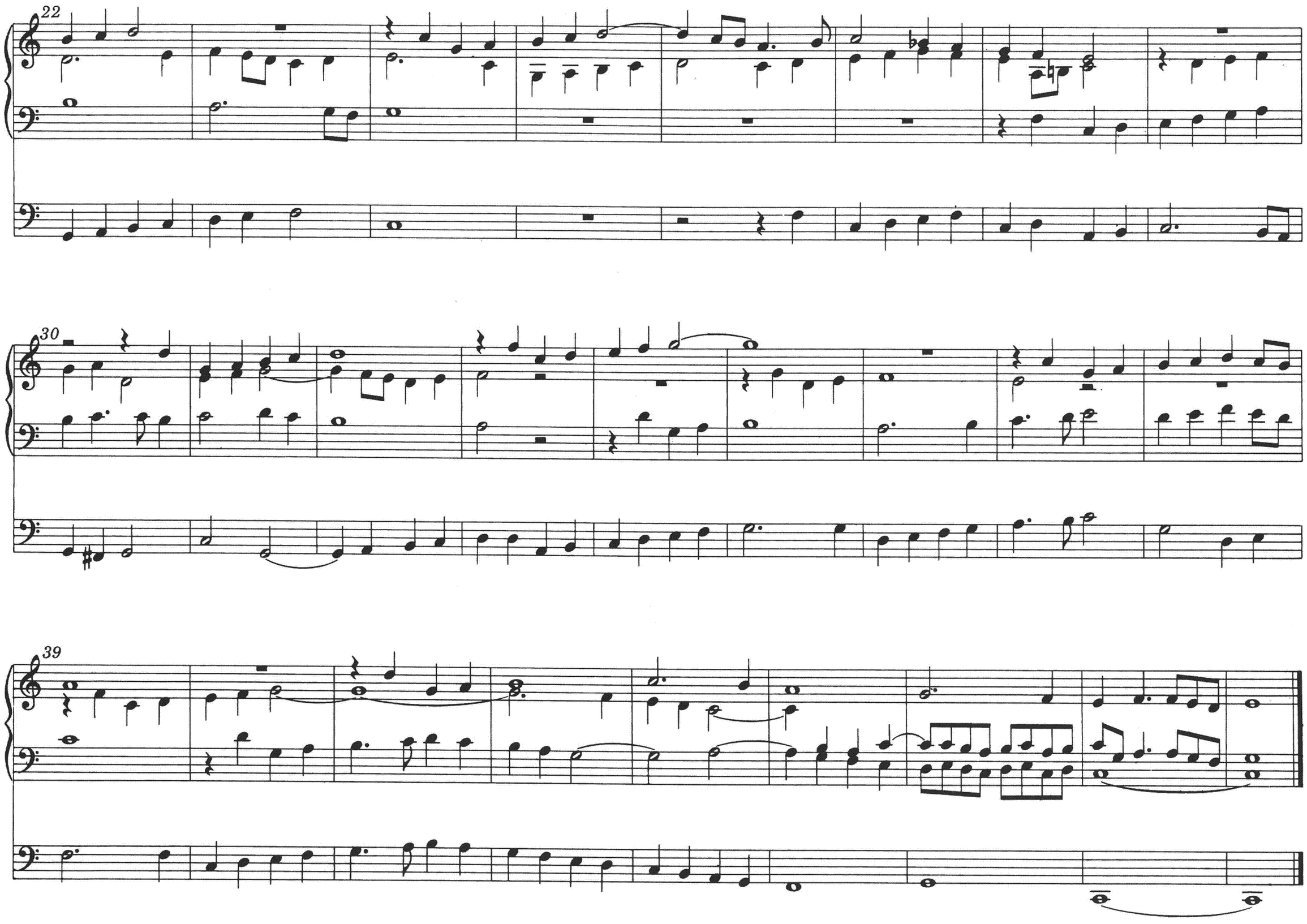
22
30
39