

Batteria

ДЕЙСТВИЕ ВТОРОЕ 15

№20. Придворный танец

132 *Andante grazioso* 133 134 135

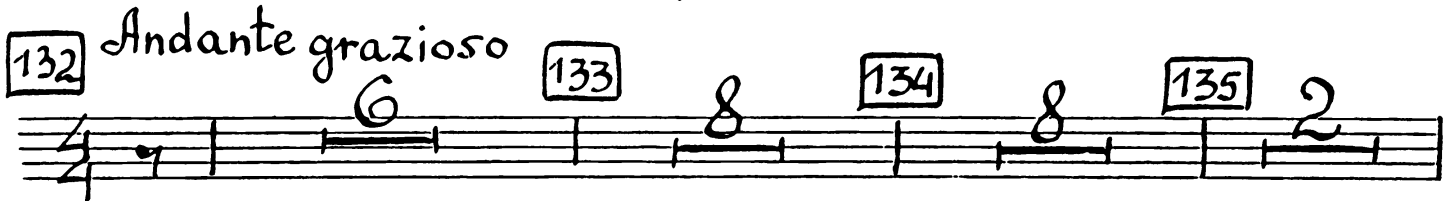

Tamburo

136 *Poco più tranquillo* rit. 137 *Tempo I* *cast.*

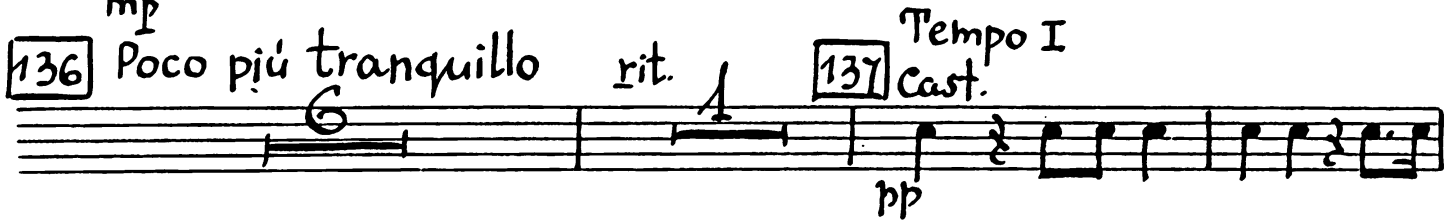

№36. Дуэт принца и Золушки. /Адажио/

256 Adagio 9 260 10 rit. 1 6 1 8

261 Loco più animato 7 T-ro 1

262 7 p cresc. 5 3

263 Adagio 9 8 poco rit. a tempo ff 1 rit. 1

a tempo 3 rit. 2

№34. Угощение гостей

tacet

tacet

N°41. СОБЛАЗН

296 Moderato cast.

297 T-rino

/T-rino/

Cast.

Triangolo

mp

298

g

34 299 Allegretto
T-rino

Batteria

pp
5-20
pp

300
pp
pp

301
2 y.p.
2 y.p.

pp
pp

Batteria
Poco rit. Moderato I cast. 35

303 T-rino

cast.

f

304 g 305 Allegretto T-rino

pp

T-ro

pp

306

pp
pp
Moderato I cast.

1 3 1 5 3 2

№ 43. Ориенталия

313 Andante dolce

gr.c.

10

Loco più animato

Batteria

314 T-rino

37

315 Tempo I

rit.

№ 48. Принц нашёл Золушку

368 Adagio passionato

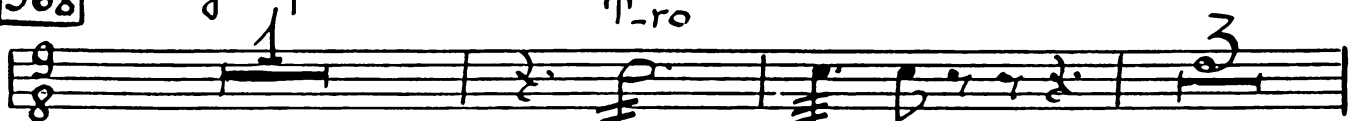

369

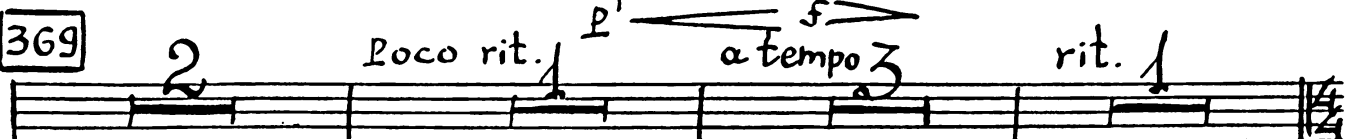

370 *Andante* *Moderato* *Batteria* 371 *Poco rit.* *Andante* 45

№49 Медленный вальс

372 *Adagio* *Fdg. I*

373 *Poco più animato* *poco rit.* 374 *Tempo I*

375 *Assai più mosso*
T-rino

376

Poco più animato

46 T-rino

377

rit.

378

Meno mosso / più animato al adagio

379

dim. Adagio I

p

Nº50. AMORO30

tacet