

Tutti i diritti
sono riservati

SONATE

per 2 Violini, Violoncello e Continuo
(1621)

Violino I

FRANCESCO TURINI
(Herausgegeben von Gustav Leonhardt)

I. SONATA a doi Violini

Violino I

Violino I musical score for the first movement. The score consists of seven staves of music in treble clef. The first staff begins with a half note G4, followed by a quarter note B4, and a quarter note D5. The second staff contains a first ending bracket under a quarter note G4. The third staff features a boxed 'E' above a quarter note G4. The fourth staff has a 7/8 time signature change. The fifth staff continues with eighth and sixteenth notes. The sixth staff has a 7/8 time signature change. The seventh staff concludes with a fermata over a half note G4.

II. SONATA A TRE a doi Violini e Basso Secondo Tuono

Grave

Violino I musical score for the second movement, marked 'Grave'. The score consists of four staves of music in treble clef, with a key signature of one flat and a common time signature. The first staff begins with a half note G3. The second staff features a half note G3 with a fermata. The third staff contains a series of eighth notes. The fourth staff concludes with a half note G3.

Violino I

A
[Allegro]

B
[meno mosso]

C
[dolce]

Violino I

Violino I

III.
SONATA A TRE

„Il Corisino”

- Staff 5: Continues the melodic line.
- Staff 9: Continues the melodic line.

Violino I

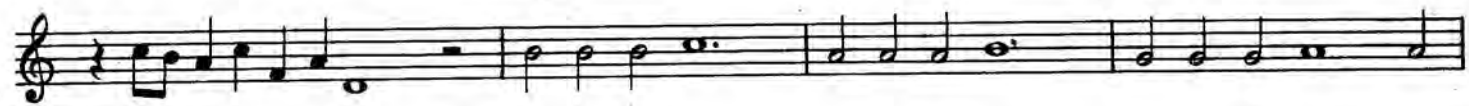
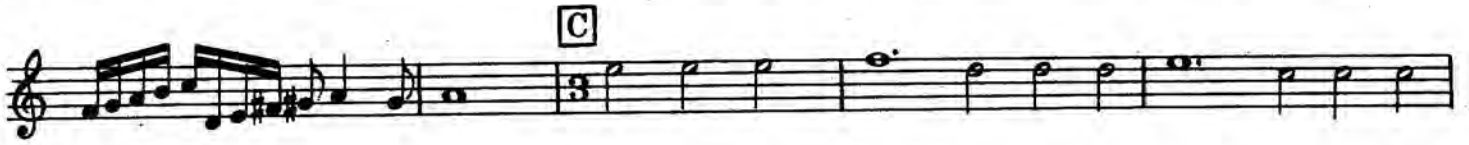

IV.
SONATA A TRE
„E tanto tempo hormai”

Violino I

Violino I

Violino I musical score, measures 1-10. The score is written on seven staves. The first staff begins with a treble clef and a key signature of one flat. The music features a series of eighth and sixteenth notes, with some slurs and accents. A first finger fingering (I) is indicated above the first measure. A triplet of eighth notes is marked with a '3' above it. A second finger fingering (2) is indicated above a group of notes in the second staff. A key signature change to two flats occurs in the third staff. A first finger fingering (1) is indicated below a measure in the sixth staff. The piece concludes with a double bar line and repeat dots.

V.
SINFONIA A TRE

SINFONIA A TRE musical score, measures 1-5. The score is written on five staves. The first staff begins with a treble clef and a key signature of two flats. The music consists of a series of eighth and sixteenth notes. A first finger fingering (1) is indicated below a measure in the second staff. The piece concludes with a double bar line and repeat dots.

Violino I

VI.
GAGLIARDA A TRE

