

Missa in C

(Dominicus-Messe)

für Soli, Chor, Orchester und Orgel

Oboe II

Wolfgang Amadeus Mozart KV 66
herausgegeben von Ulrich Haverkamp
und Frank Reinisch

Kyrie

Adagio

f *p* *cresc. f*

13 Allegro

f *fp* *fp* *p* *f*

Oboe II

58

64

71

78

84

89

95

100

104

Oboe II

Gloria

Allegro moderato 14

Andante grazioso 77

93 **Adagio** 3

Allegro 7

Un poco andante 74

178 VI.1 **Un poco adagio**

183

189

196 *p*

202

208 **Andante ma un poco allegro** 17 18

246 48 15 14

Oboe II

324

329

334

339

344

349

354

359

364

369

374

379

384

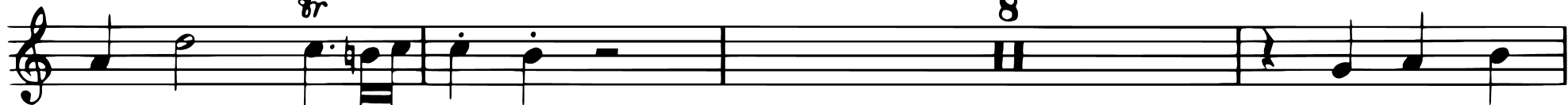

395

400

405

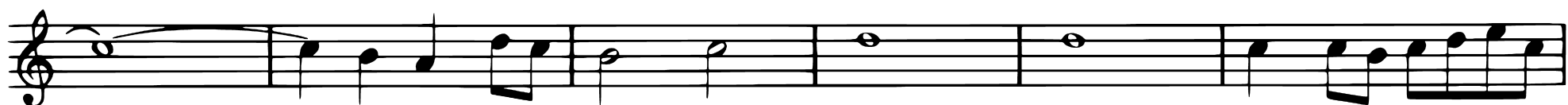

411

416

Credo

Molto allegro

Oboe II

62 **Adagio** 57 **Adagio**

Sopran
Cru - ci - fi - xus *f* *p*

122

127

134 **Molto allegro**

139

146

152

160

166

172 **Andante** 75

249 **Moderato**
Sopran Et u - nam
f

254

259 **Adagio**

265

Allegro 270

275

281

287

292

Oboe II

298

303

309

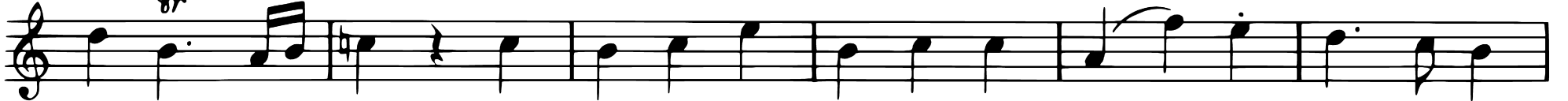

315

321

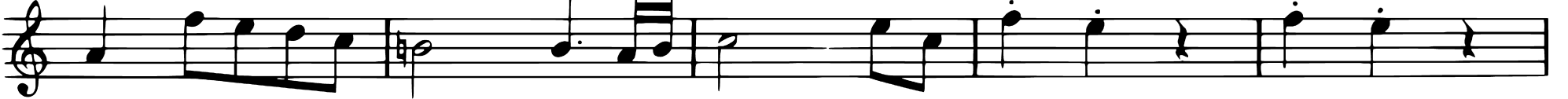

326

332

341

346

351

Oboe II

Sanctus

Adagio

Allegro

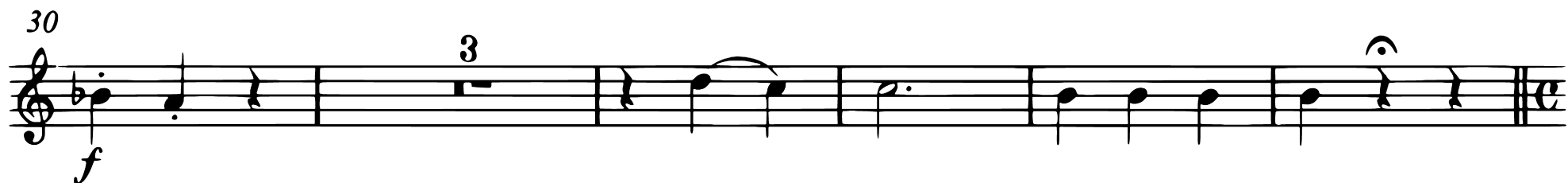
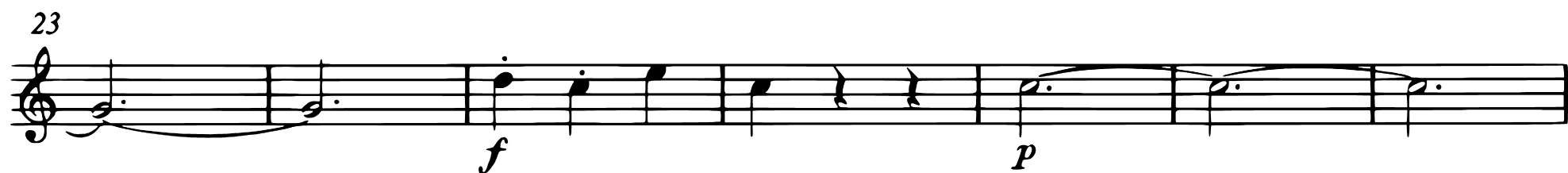

38 Allegro

Benedictus

Allegro moderato

Allegro

VI. I

25

31

36

Agnus Dei

Allegro moderato

7

16

21

33

39

44 Allegro

44

56 *fp fp fp fp*

64

71 *fp fp fp fp*

84 *fp fp fp fp*

95 *f*

105 *fp*

112 *fp fp fp fp*

120 *fp fp fp*

128