ORCHESTRA COLLECTION
THE NEW YORK PUBLIC LIBRARY
GENERAL LIBRARY OF THE PERFORMING ARTS
111 AMSTERDAM AVE. NEW YORK, N.Y. 10023

S. Prokofiev, op. 111

I

Allegro moderato

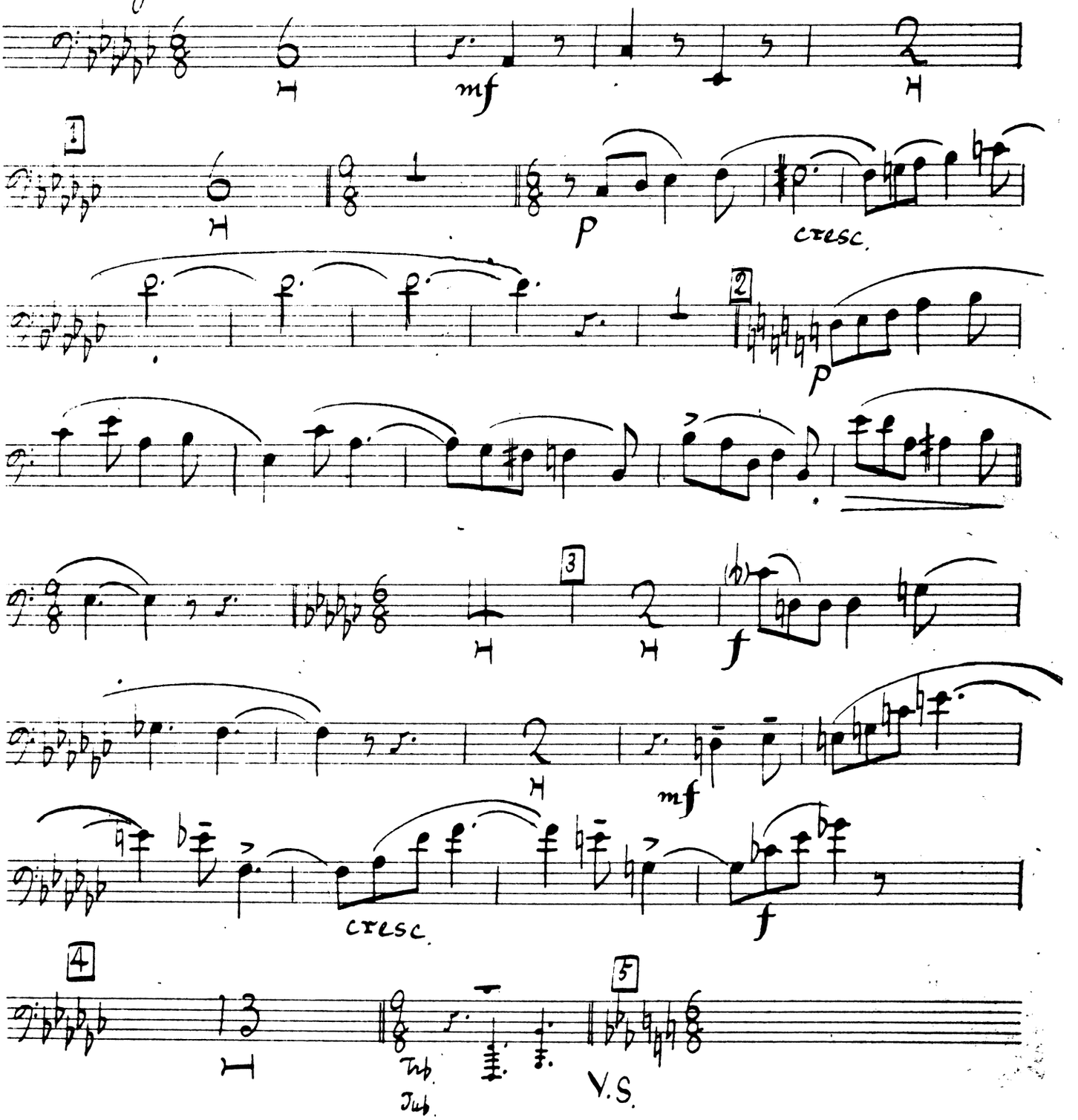

EDWIN F. KALMUS, Publisher of Music, New York, N. Y.

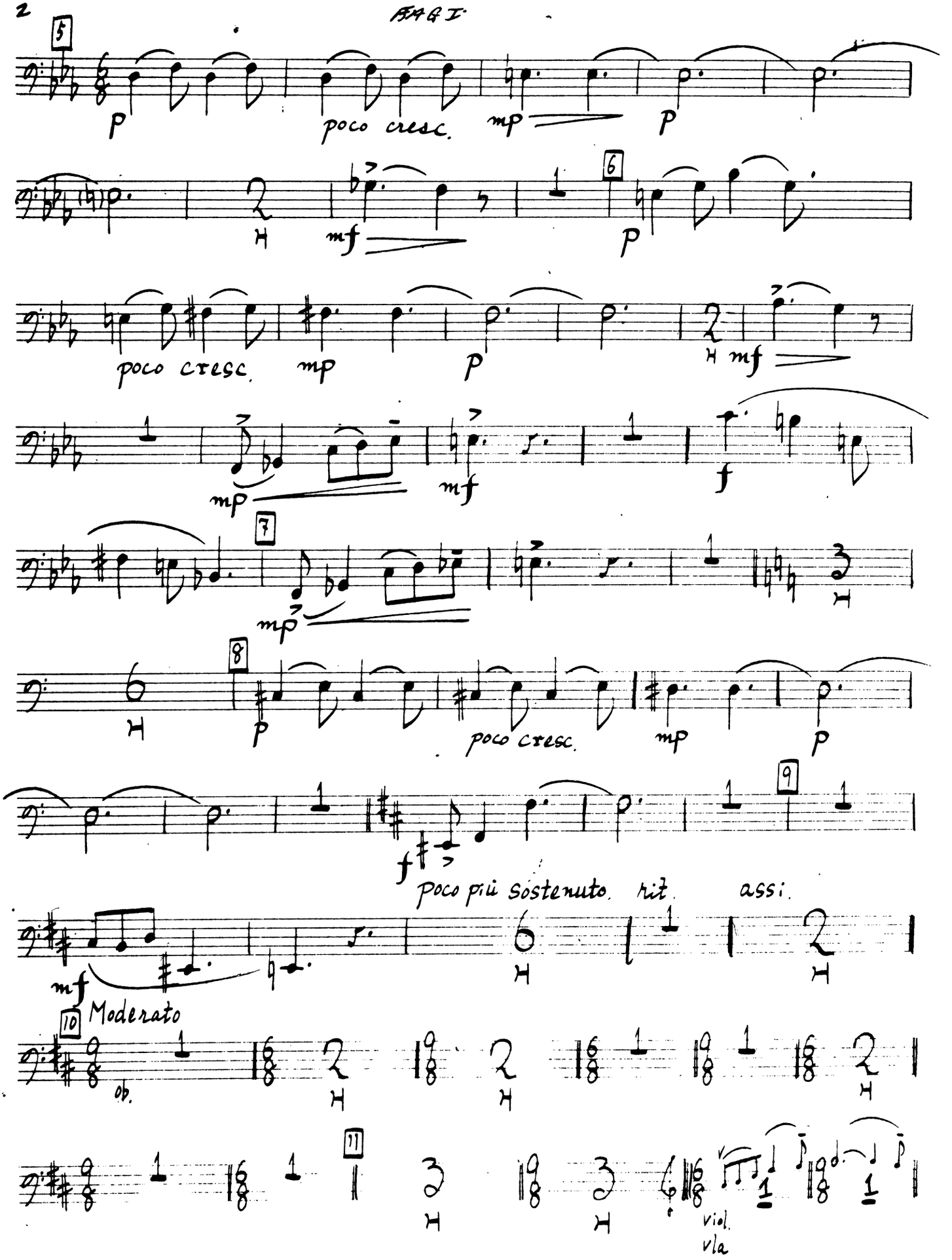
5
p
poco cresc.
mp
p
6
mf
p
poco cresc.
mp
p
mf
mp
mf
f
7
mp
8
p
poco cresc.
mp
p
9
f
poco più sostenuto. rit.
assi.
mf
10
Moderato
ob.
11
viol.
vla

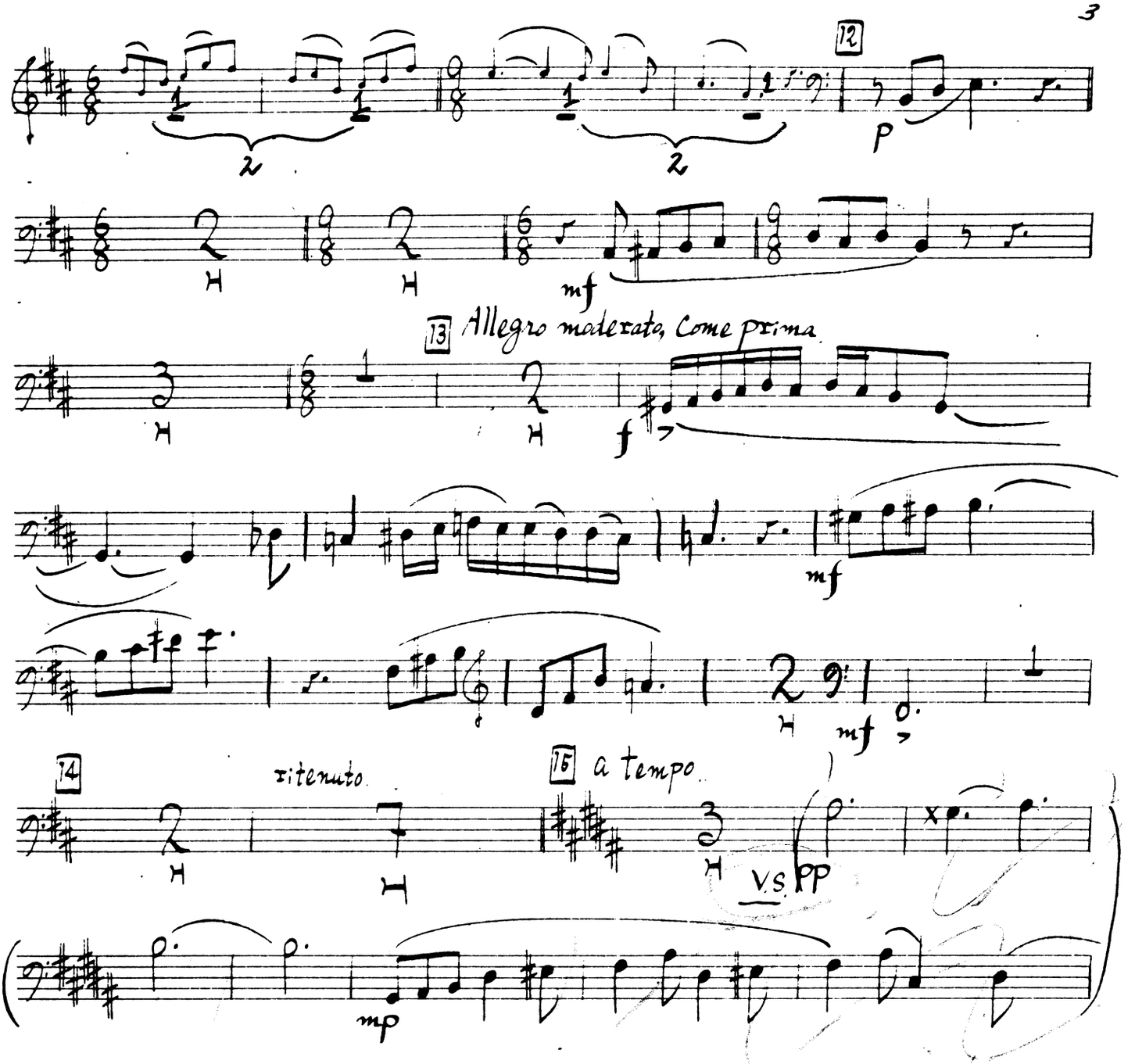

ORCHESTRA COLLECTION
THE NEW YORK PUBLIC LIBRARY
GENERAL LIBRARY OF THE PERFORMING ARTS
111 AMSTERDAM AVE. NEW YORK, N.Y. 10023

FAG I

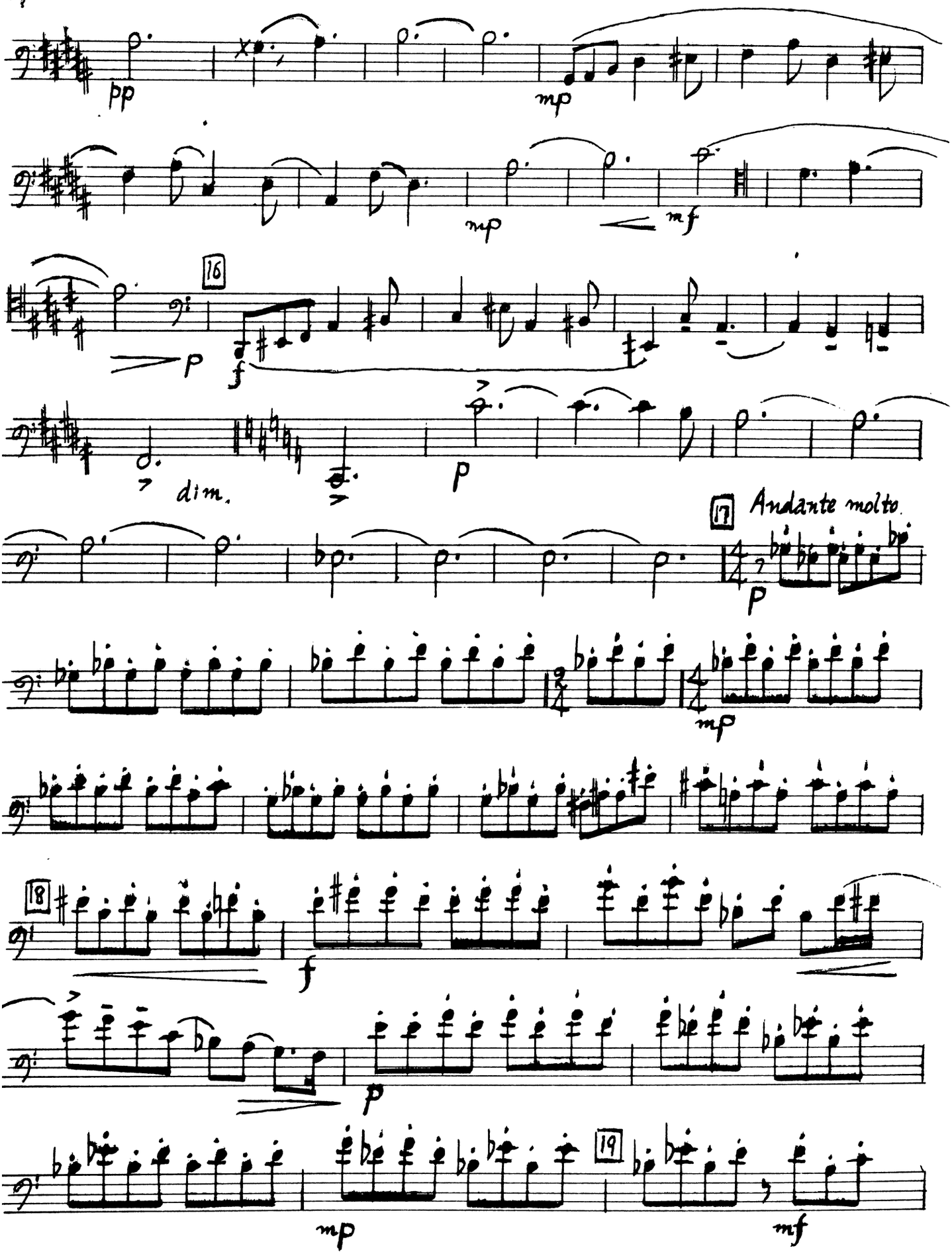

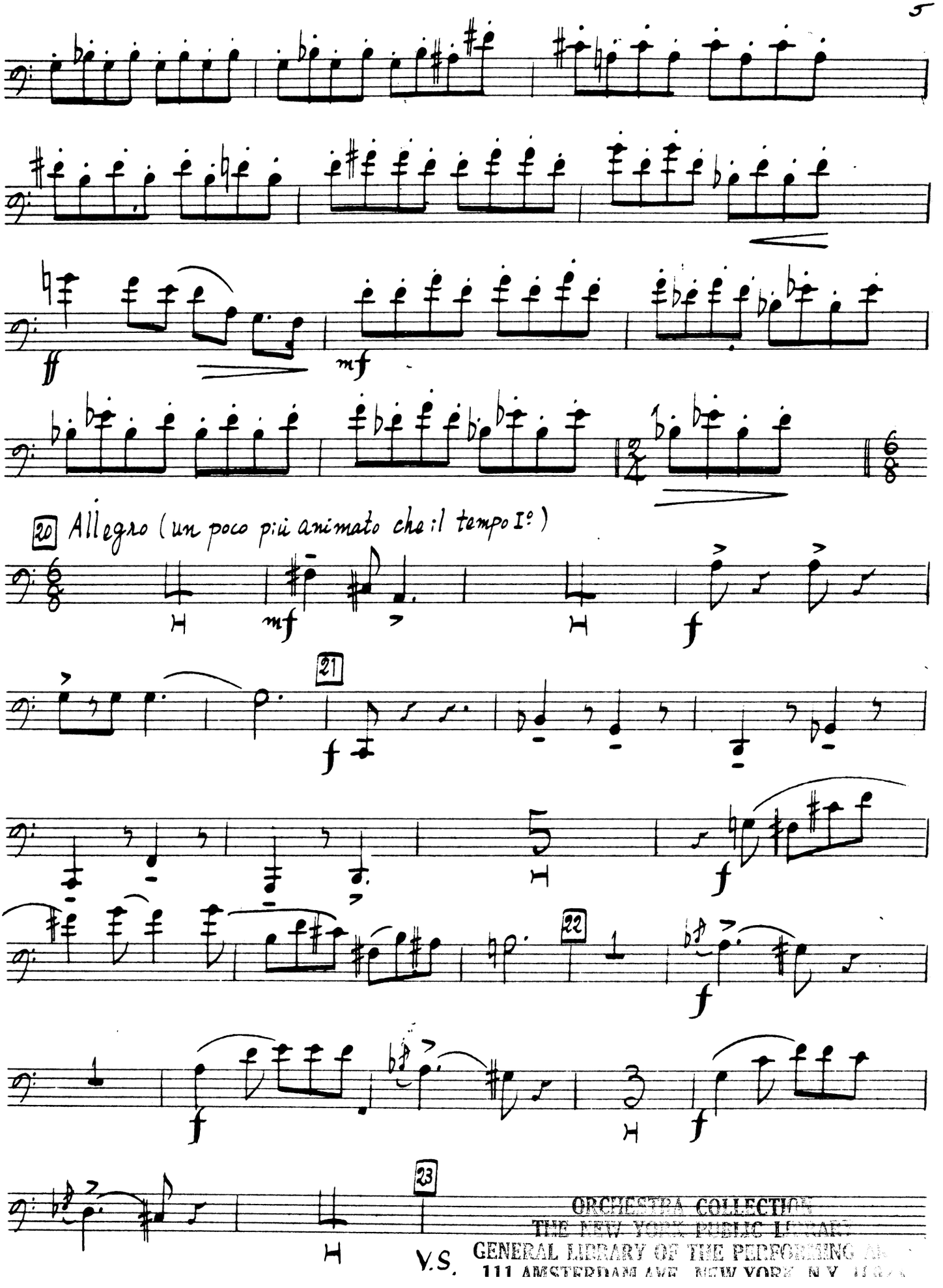

V.S.

ORCHESTRA COLLECTION
THE NEW YORK PUBLIC LIBRARY
GENERAL LIBRARY OF THE PERFORMING ARTS
111 AMSTERDAM AVE. NEW YORK, N.Y. 10023

FAGI

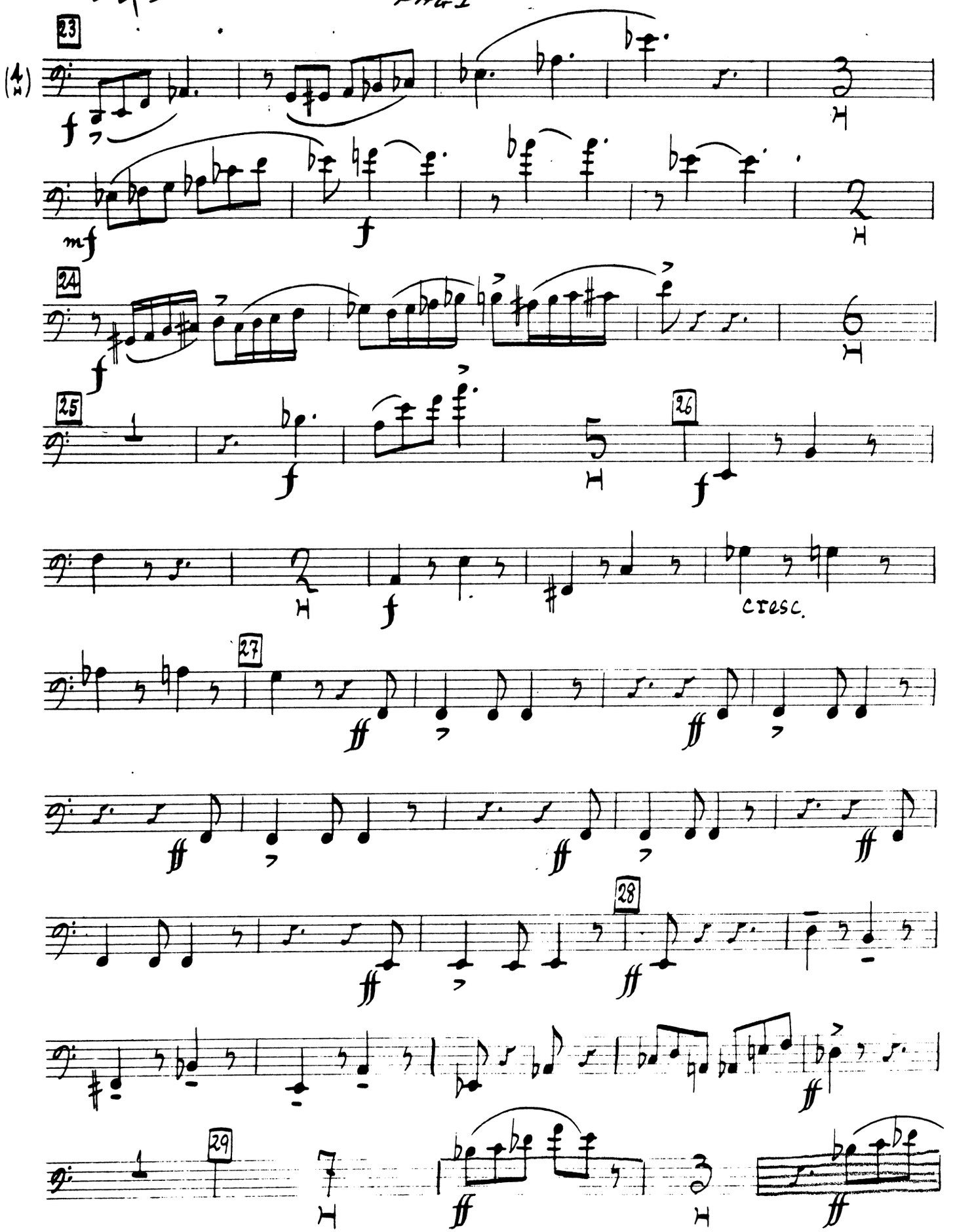

THE NEW YORK PUBLIC LIBRARY
GENERAL LIBRARY ON THE PERFORMING ARTS
11 AMSTERDAM AVE. NEW YORK, N.Y. 10023

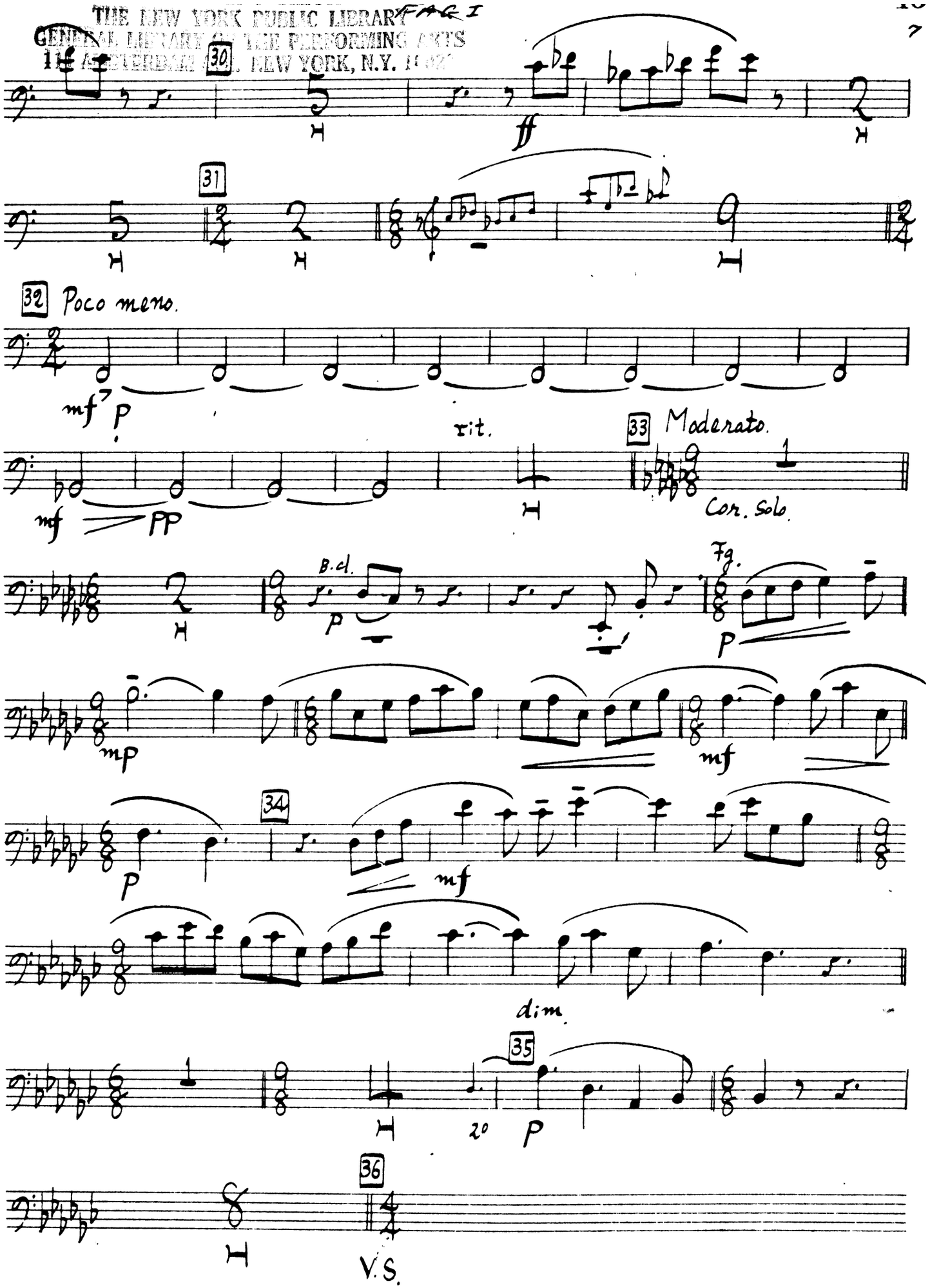

FAG I

36 Andante molto.

p

mp

cresc.

f

ffespr.

mf

f

37 Allegro moderato.

p

1

p cresc.

1

mp

(b)

38

H

f cresc

ff

ritardando al.

39 Andante

dim.

ff

mp

mp

40

H

mp

rit.

ORCHESTRA COLLECTION
THE NEW YORK PUBLIC LIBRARY
GENERAL LIBRARY OF THE PERFORMING ARTS
111 AMSTERDAM AVE. NEW YORK, N.Y. 10023

II

Largo.

f

f

f

1

mf

espr.

f

f

più f

2

V.S.

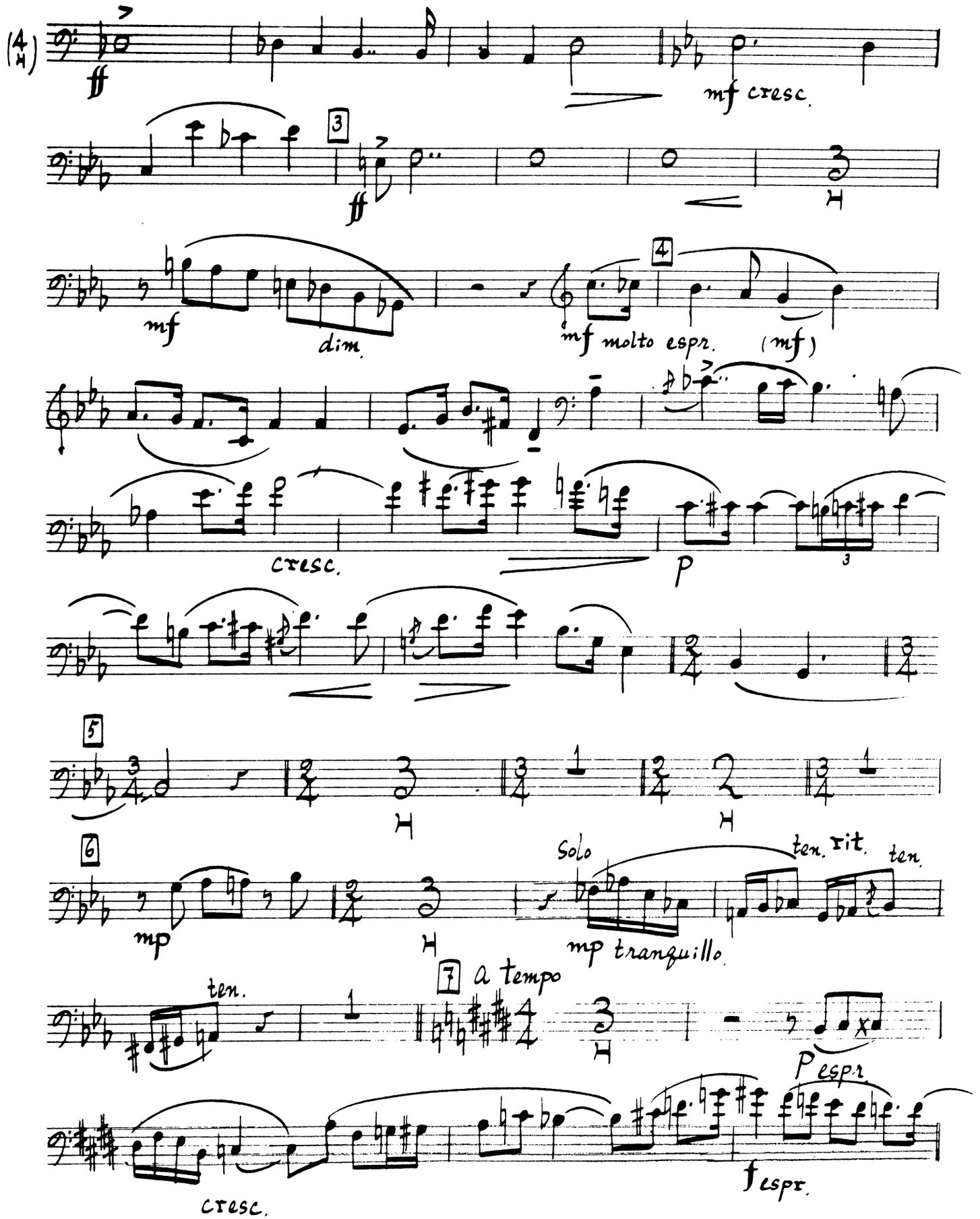
(4 H)
ff
mf cresc.
3
ff
H
mf
dim.
4
mf molto espr.
(mf)
cresc.
p
3
5
H
H
6
mp
Solo
ten.
rit.
ten.
H
mp tranquillo
7 a tempo
ten.
H
p espr.
cresc.
f espr.

GENERAL LIBRARY OF THE PERFORMING ARTS
AMSTERDAM NEW YORK, N.Y. 10023

ff espr.

8

H

f

9

mf dim.

Soli.

mp

Poco rit.

10 a tempo

P

PP

H

11

V.S.

FAG I

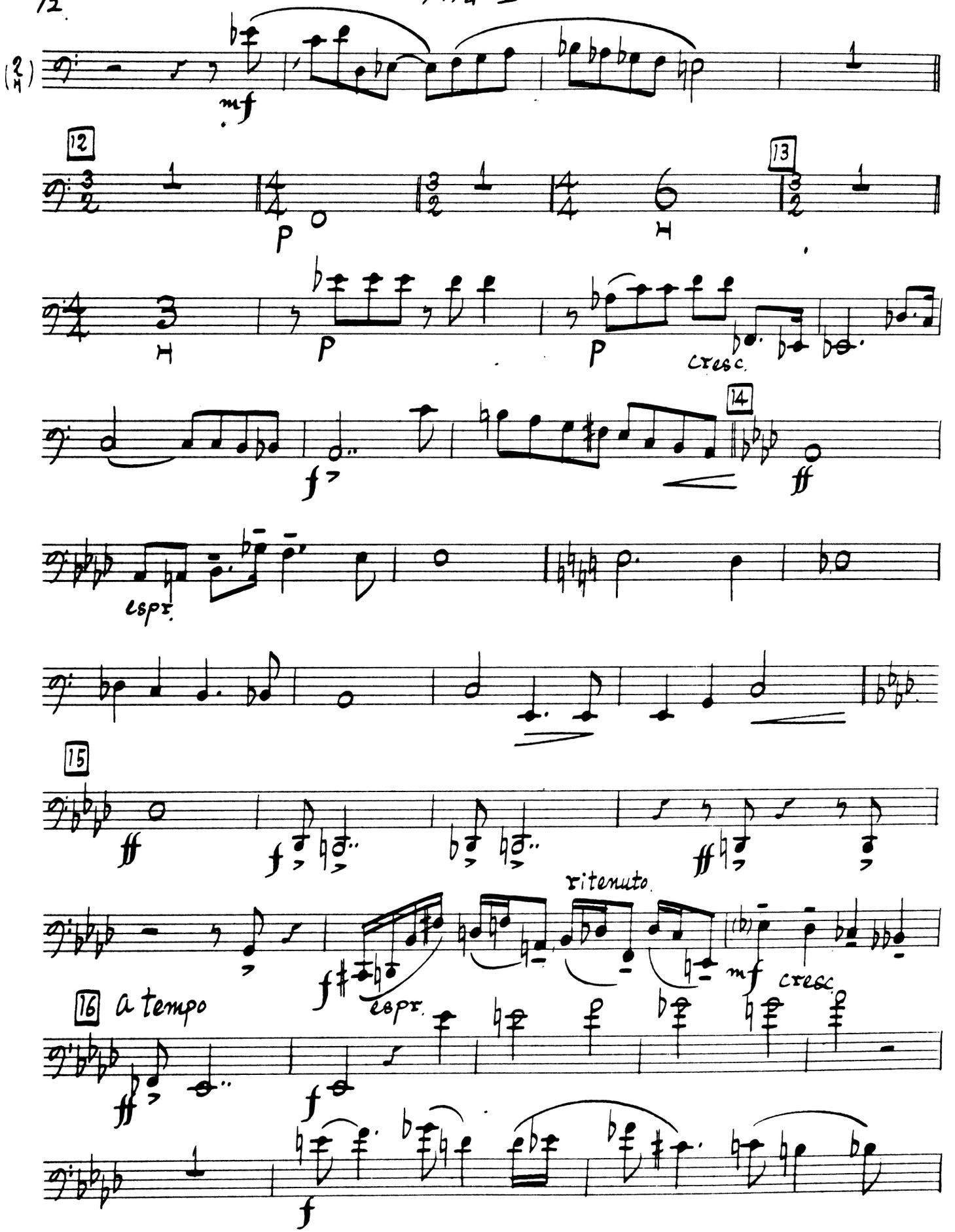
mf
12
p
13
p
p
cresc.
f
14
ff
espr.
15
ff
f
ff
ritenuto.
f
espr.
mf
cresc.
16 a tempo
ff
f
f

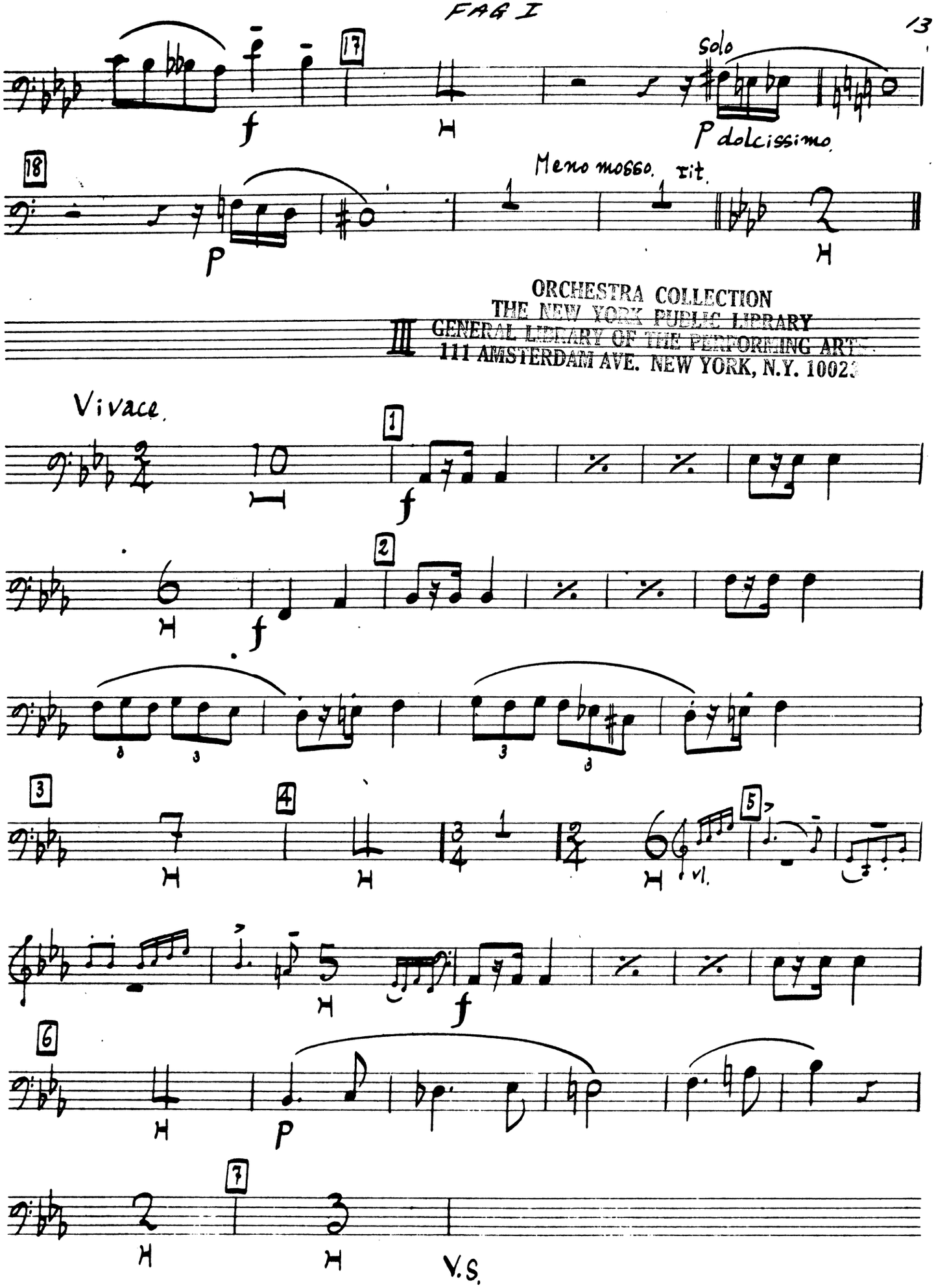

ORCHESTRA COLLECTION
THE NEW YORK PUBLIC LIBRARY
GENERAL LIBRARY OF THE PERFORMING ARTS
111 AMSTERDAM AVE. NEW YORK, N.Y. 10023

FAG I

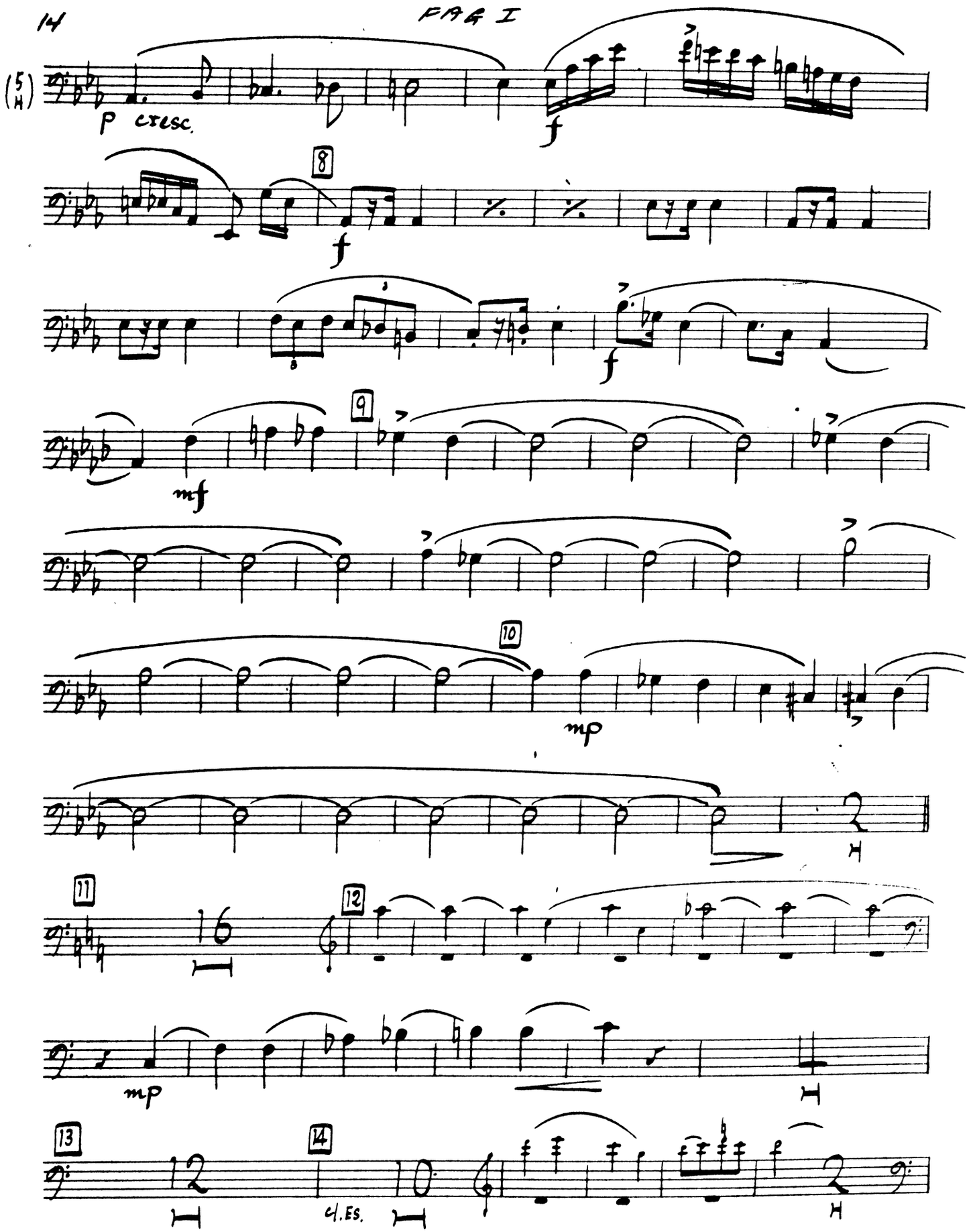

THE NEW YORK PUBLIC LIBRARY
GENERAL LIBRARY OF THE PERFORMING ARTS
111 AMSTERDAM AVE. NEW YORK, N.Y. 10023

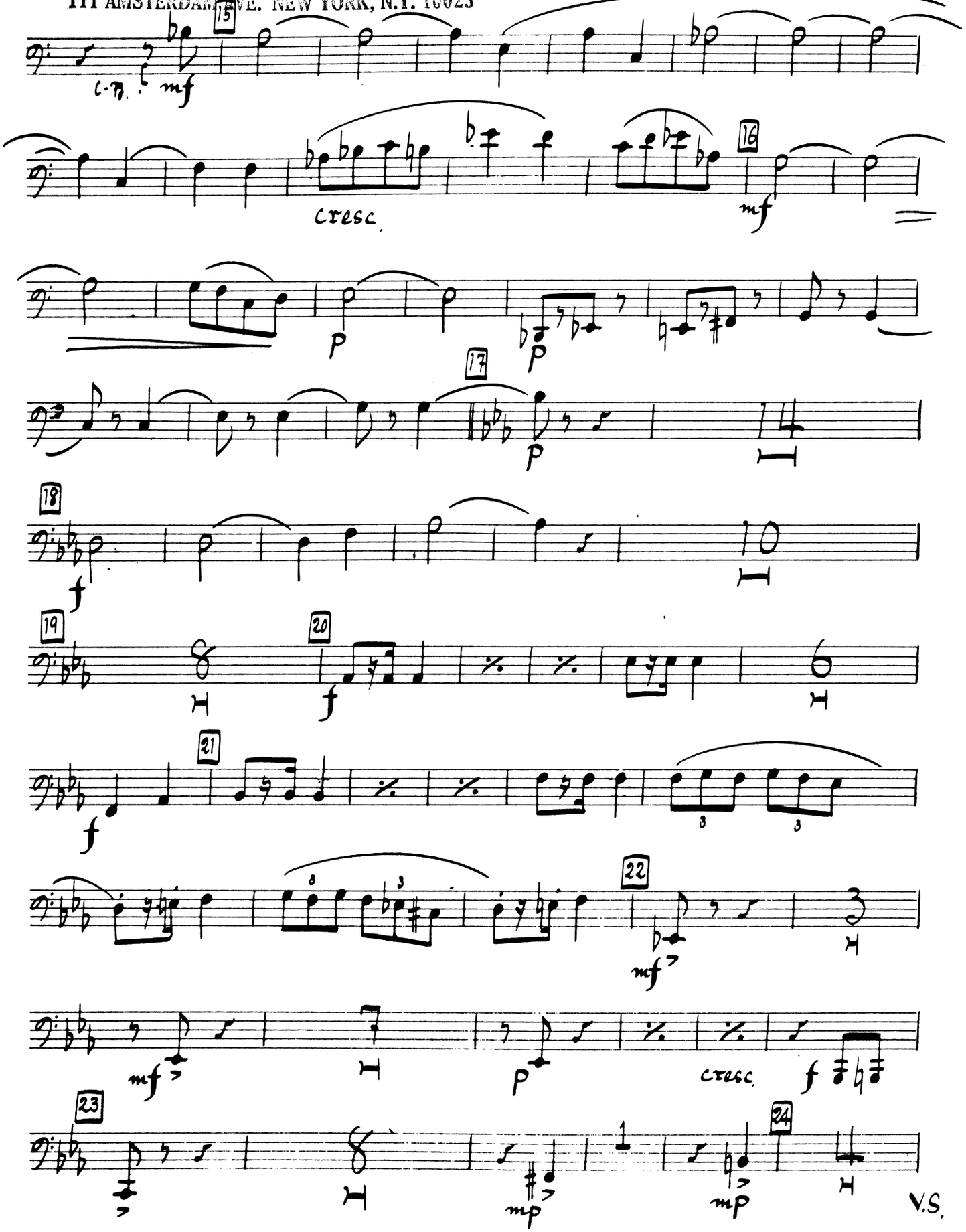

FAG I

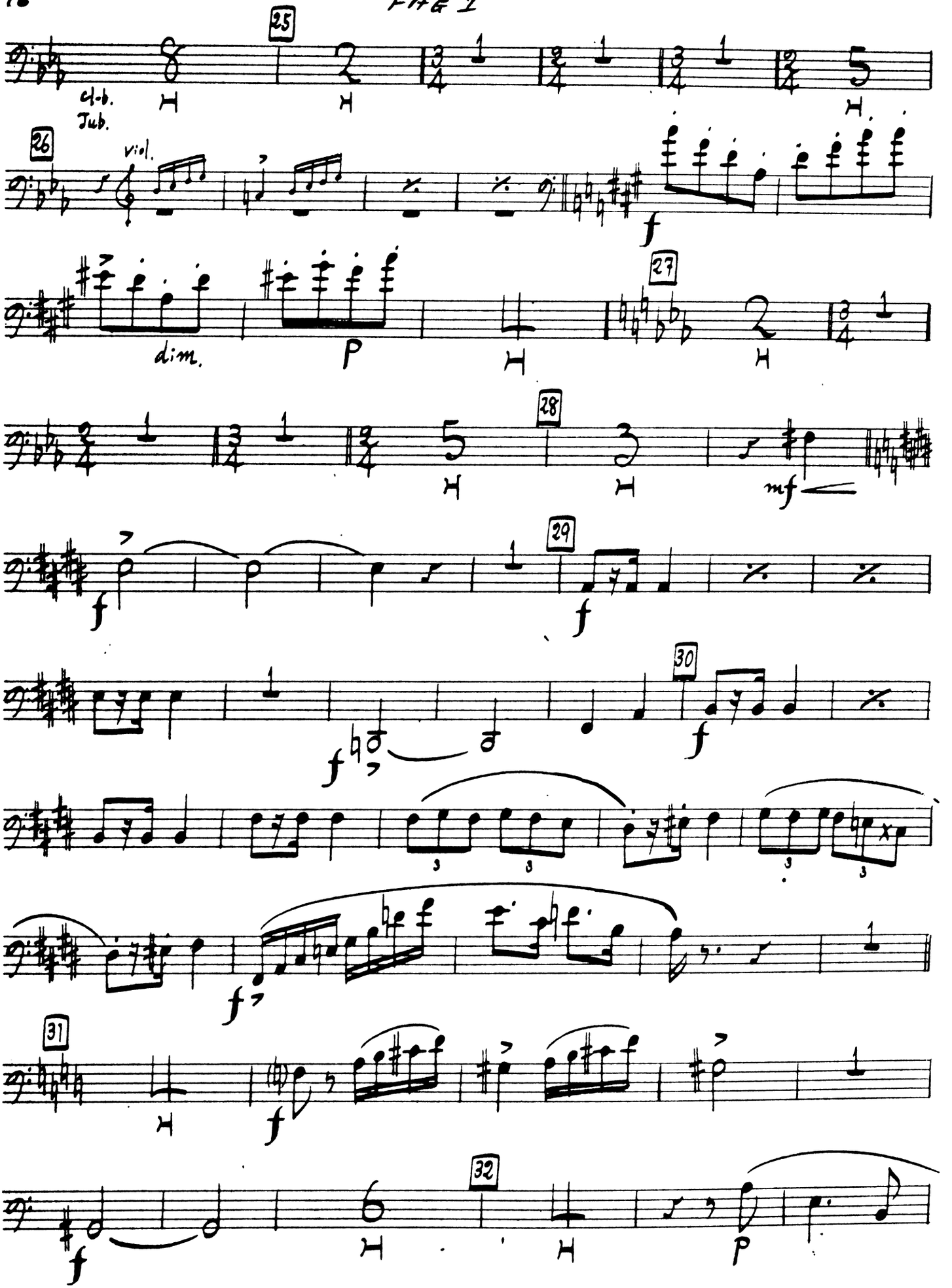

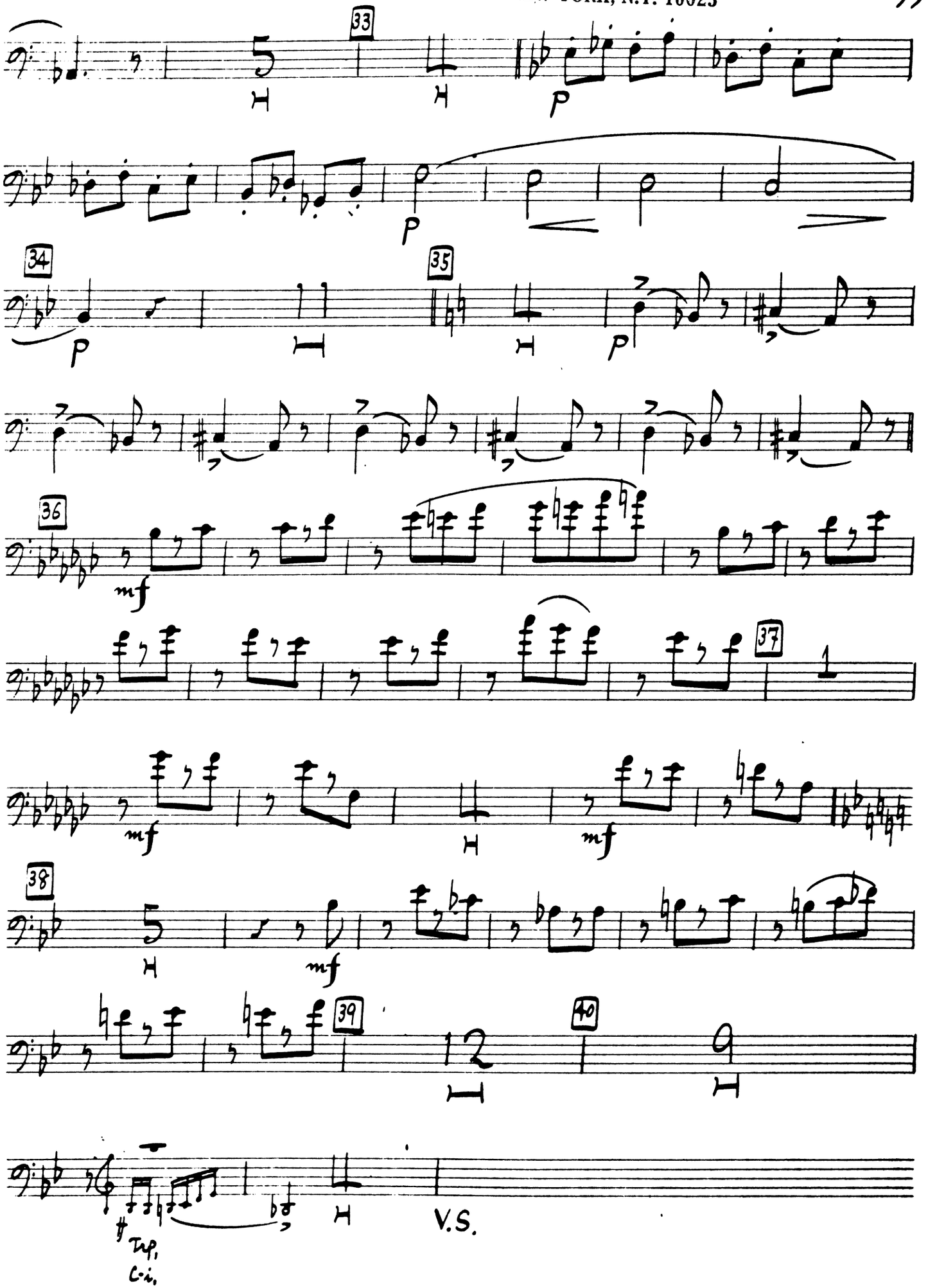
33
34
35
36
37
38
39
40
p
mf
Trp.
C-i.
V.S.

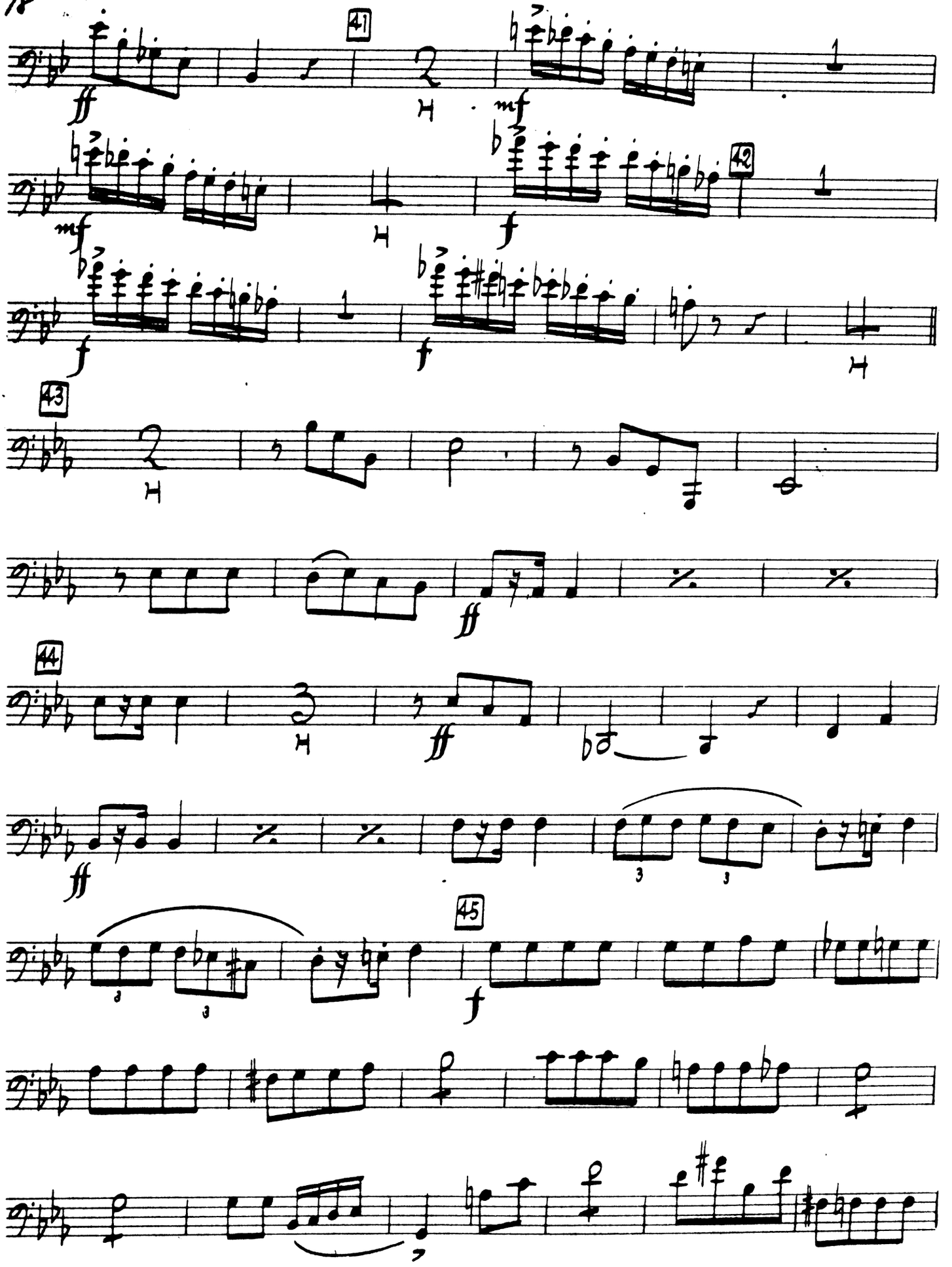
41
42
43
44
45

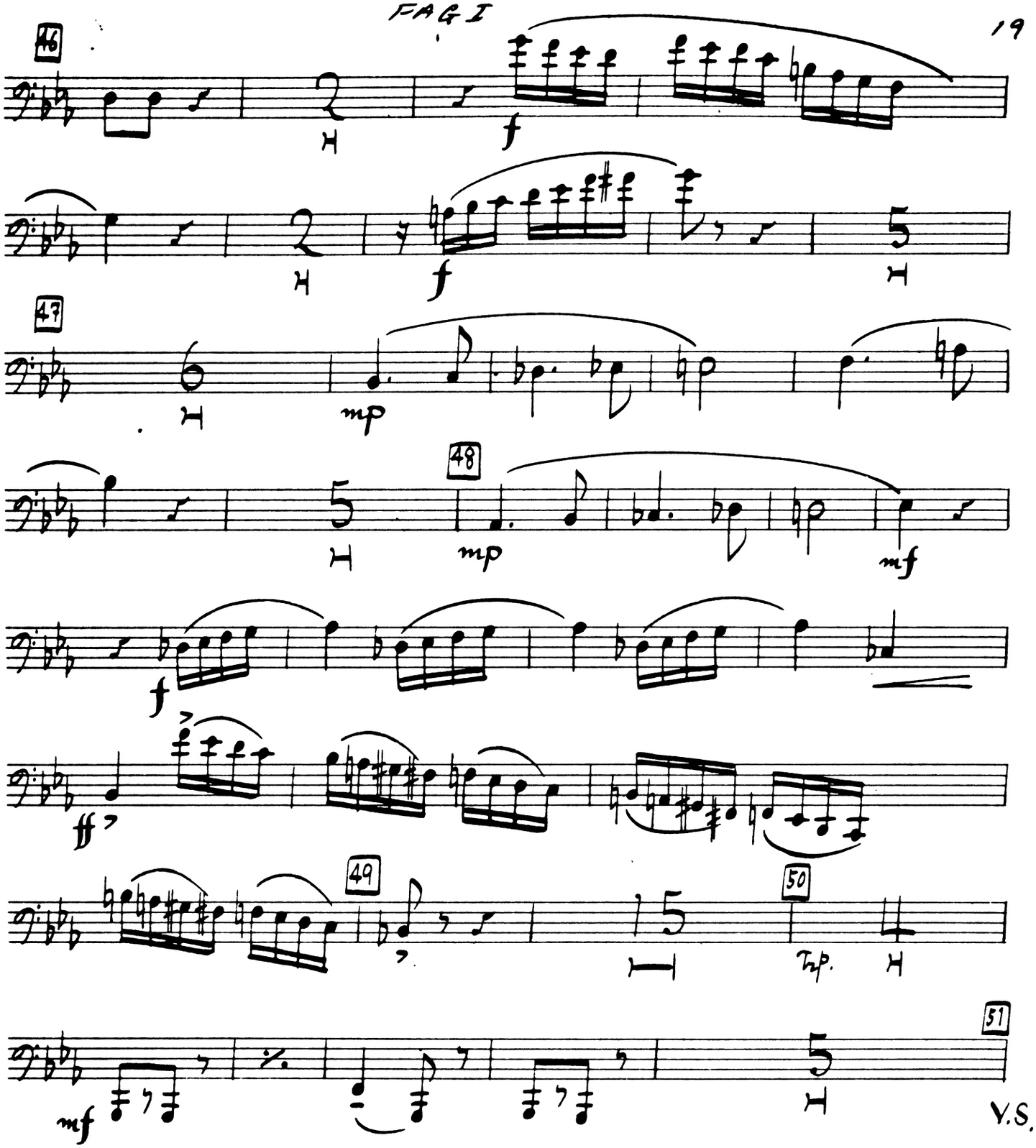

ORCHESTRA COLLECTION
THE NEW YORK PUBLIC LIBRARY
GENERAL LIBRARY OF THE PERFORMING ARTS
111 AMSTERDAM AVE. NEW YORK, N.Y. 10023

FAG I

51

mp espr.

52

P espr.

allargando.

mp

53 Andante tenero

P

54

Fl.

55 ♩ = ♩.

Ob. C.i.

C.Fg.

56

ff

ff

57 Vivace, come prima.

G. P.

mf

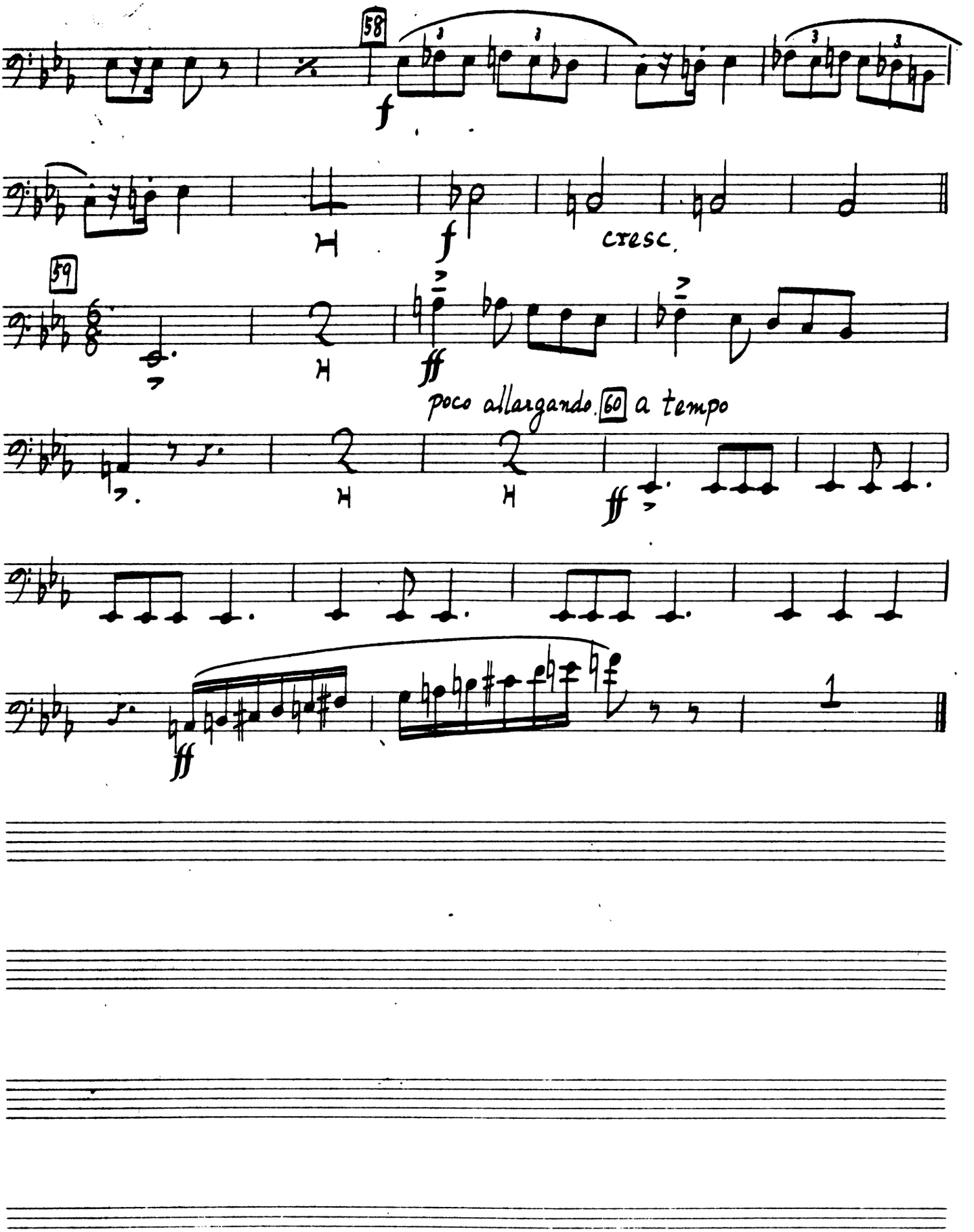
58
f
f
cresc.
59
ff
poco allargando.
60
a tempo
ff
1