

WILHELM HANSEN
EDITION

N^o. 2472.

ARVID KLEVEN

Op. 10

SONATE No. I

for

Violin og Piano

København & Leipzig
Wilhelm Hansen, Musik-Forlag
Oslo & Bergen
Norsk Musik-Forlag
Göteborg - Stockholm - Malmö
A. B. Nordiska Musikförlaget

WILHELM HANSEN EDITION

Hugo Kolberg tilegnet

Arvid Kleven

Op. 10

Sonate No. I

for

Violin og Piano

FORLÆGGERENS EJENDOM FOR ALLE LANDE
KØBENHAVN & LEIPZIG

WILHELM HANSEN, MUSIK-FORLAG

OSLO GÖTEBORG - STOCKHOLM - MALMÖ
NORSK MUSIKFORLAG A. B. NORDISKA MUSIKFÖRLAGET

Copyright 1925 by Wilhelm Hansen, Copenhagen

SONATE No 1

Droits d'exécution réservés

Allegro moderato, con passione

ARVID KLEVEN, Op. 10

Violino

Piano

(A)

Energico

B *Meno mosso*

Largamente

Lento

Un poco meno

Più vivo

Pesante

meno

ff *8--* *8--* *dim.* *m. g.*

Quasi Fantasia

a tempo

Meno molto

pp

accel. et cresc.

5 *6*

E Quasi Largo

Allegro moderato

F

ancora Poco più agitato

Agitato molto

Lento

G Allegro moderato

H **Energico**

Molto Allegro

Red. *m.g. m.d.* *m.g. m.d.* *rit.* *sempre dim.*

I **Meno mosso**

mf cantabile *mf*

stacc.

molto string.

Largamente

molto espressivo

ff con passione

animato

ff

mf

Lento

rit.

molto dim.

mf

rit. e dim.

L Allegro Moderato

Un poco meno

The second system continues the piece with a similar melodic and accompanimental structure. The tempo is indicated as 'Un poco meno' (a little less). The piano part maintains its rhythmic consistency.

con passione

Più vivo

Pesante

Molto meno

ff dim. rit. m.g.

Quasi Fantasia

Poco a tempo

p mf m.g.

p

pp poco a poco stretto e cresc. accel. e cresc.

pp poco a poco stretto e cresc. accel. e cresc.

M Allegro moderato molto

Molto meno mosso

Largo

Musical score system 1: Treble and bass clefs with piano accompaniment. Includes a 'Led.' marking and asterisks.

Vivo

Musical score system 2: Treble and bass clefs with piano accompaniment. Includes 'p', 'pp', 'sempre cresc.', and 'f' markings.

Molto pesante

Musical score system 3: Treble and bass clefs with piano accompaniment. Includes 'ff' marking.

Poco piu lento

Musical score system 4: Treble and bass clefs with piano accompaniment. Includes 'ff', 'rit.', and 'sib.' markings.

Musical score system 5: Treble and bass clefs with piano accompaniment. Includes 'f3' and 'ff3' markings.

II

Largamente

C Piú vivo

D Tempo I

E *Meno mosso*

molto espress.
p

This section consists of two systems of piano music. The first system features a treble clef staff with a melodic line marked *molto espress.* and a grand staff (treble and bass clefs) with a piano accompaniment marked *p*. The second system continues the piano accompaniment with more complex chordal textures.

F *Energico*

f
ff
p
mf

This section consists of three systems of piano music. The first system has a treble clef staff with a melodic line marked *f* and a grand staff with piano accompaniment marked *f*. The second system continues the piano accompaniment with complex textures and includes a *ff* dynamic marking. The third system features a treble clef staff with a melodic line marked *p* and a grand staff with piano accompaniment marked *mf*.

I **Meno mosso**

Energico

III

Andante molto tranquillo

- System 2:** The melodic line features a triplet and is marked *espress.*. The piano accompaniment includes a *cresc.* marking.
- System 4:** The melodic line is marked *molto dim.* and includes a circled letter 'A'. The piano accompaniment is marked *p* and includes several *ped.* (pedal) markings and asterisks.

musical score system 2, continuing the vocal and piano parts. The vocal line is marked *ff* and includes a *gliss.* instruction. The piano accompaniment is marked *dim. e poco rit.* and *mf*.

musical score system 3, starting with a section marked **B**. The vocal line is marked *mf con passione*. The piano accompaniment is marked *mf*.

Poco meno

C Largamente

E Molto sostenuto

The third system is marked *Lento* and *longa* (long note). It includes *dim.* (decrescendo) and *pp* markings. The piano accompaniment has a *m.g.* (mezzo-giornata) marking. The vocal line has a *Red.* marking and ends with an asterisk.

The fourth system is marked *molto rit.* (very ritardando) and *pp*. It features a *morendo* marking at the end of the vocal line. The piano accompaniment has a *Red.* marking and ends with an asterisk. The system concludes with the instruction *attacca*.

IV

Quasi fantasia

Largamento

Allegro affetuoso

Meno molto

Allegro affetuoso

Meno

Allegro affetuoso

A Moderato

Agitato molto

sempre f e stretto

stretto

molto rit.

(B) Andante un poco maestoso

ff

ff

The first system of music features a vocal line with a complex melodic line and a piano accompaniment. The piano part includes a triplet in the bass line.

The second system continues the musical piece with similar melodic and harmonic structures.

The third system includes the instruction *riten.* (ritardando) at the end of the system.

The fourth system contains several performance instructions: *p un poco rubato*, *subito pp*, *pp*, and *molto rit.* (molto ritardando). The system concludes with a double bar line and a fermata.

C Un poco sostenuto

molto cresc.

non troppo lento

mf

Led.

Lento

dim. sempre

m. d. rit.³

ppp

rit.

pp

agitato poco a poco

sempre cresc.

pp

p

sempre cresc.

Poco maestoso

Agitato

Poco più vivo

arco

Violin part: arco, *f*

Piano part: triplets, *f*

Violin part: *f*

Piano part: *f*

molto riten.

Piano part: triplets, *f*

Molto lento

Violin part: *ff*

Piano part: *ff*

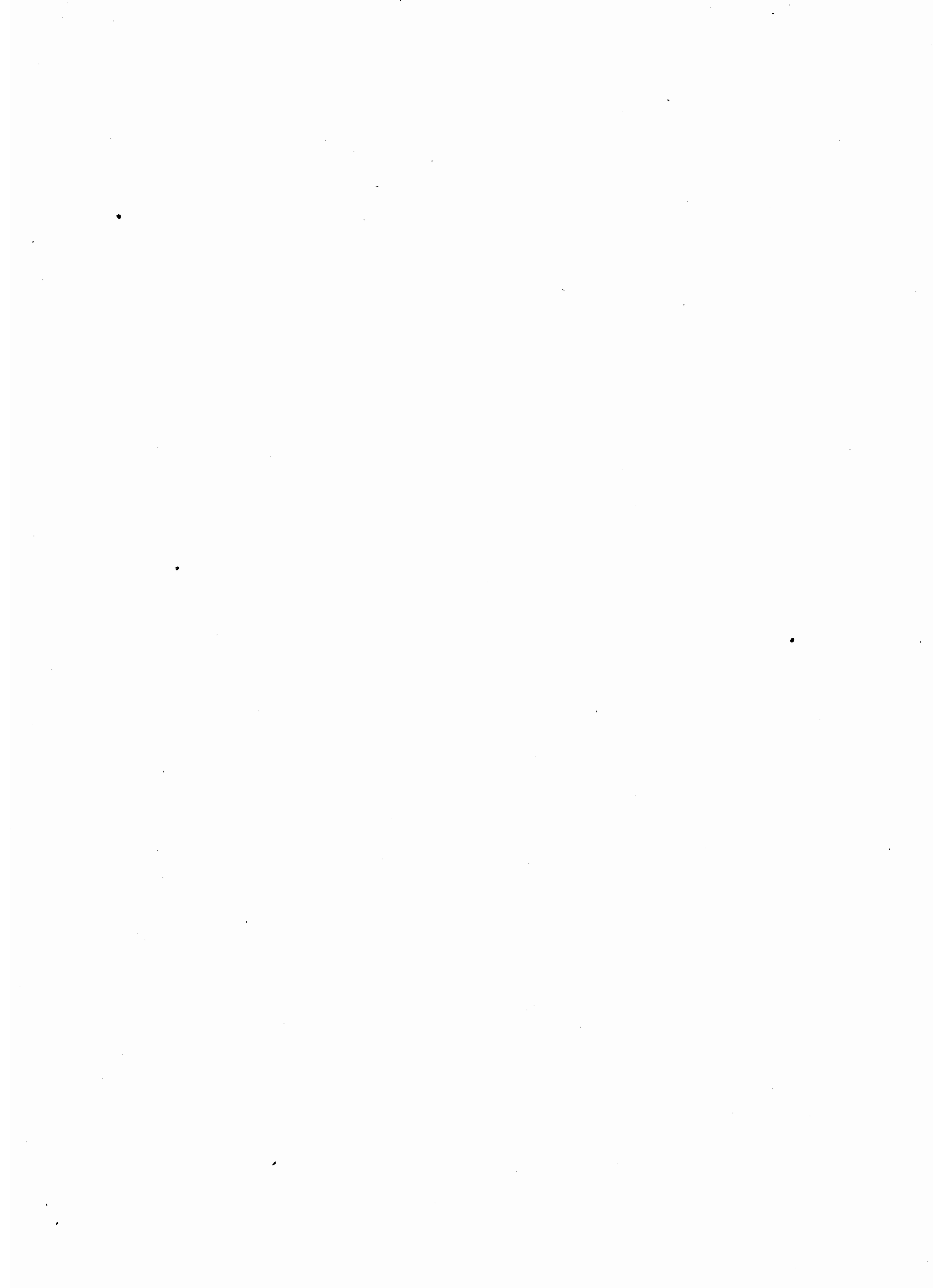

JEAN SIBELIUS

Pour Piano.

- Op. 71. „Scaramouche“. Pantomime par Poul Knudsen. Partition Piano seul.
Op. 71. Choix de mélodies tirées de la Pantomime „Scaramouche“ (Eyvind Alnæs).
Propriété pour tous pays.
Op. 71. Danse élégiaque de la Pantomime „Scaramouche“.
Op. 71. Scène d'amour de la Pantomime „Scaramouche“.
Propriété pour tous pays.
Op. 75. Cinq morceaux.
1. Quand le sorbier est en fleur.³
Propriété pour tous pays exceptés l'Angleterre et la Finlande.
2. Den ensamna furan — Le pin solitaire. 3. Aspen — Le tremble. 4. Björken — Le bouleau.
Propriété pour tous pays excepté la Finlande, l'Angleterre, la France, la Belgique, la Suisse et les Etats Unis.
5. Granen — Le sapin.
Propriété pour tous pays exceptés la Finlande.
Op. 76. 1. Esquisse. 2. Etude. 3. Carillon. 4. Humoresque. 5. Consolation. 6. Romanzetta. 7. Affettuoso. 8. Pièce enfantine. 9. Arabesque. 10. Elegiaco.
Propriété pour tous pays exceptés l'Angleterre et la Finlande.
11. Linnaea. 12. Capriccietto. 13. Harlequinade.
Propriété pour tous pays excepté la Finlande, l'Angleterre, la France, la Belgique, la Suisse et les Etats Unis.
Op. 85. Cinq morceaux.
1. Bellis. 2. Oeillet.
Propriété pour tous pays exceptés l'Angleterre et la Finlande.
3. Iris. 4. Aquileja. 5. Campanula.
Propriété pour tous pays exceptés la Finlande, l'Angleterre, la France, la Belgique, la Suisse et les Etats Unis.
Op. 94. 5. Melodie. 6. Gavotte.
Propriété pour tous pays excepté la Finlande.
Op. 96. a. Valse lyrique
Propriété pour tous pays exceptés l'Angleterre et la Finlande.
b. Autrefois. c. Valse chevaleresque.
Propriété pour tous pays.
Op. 98. b. Suite champêtre, Pièce caractéristique. Mélodie élégiaque. Danses.
Propriété pour tous pays.

Violon et Piano.

- Op. 77. 1. Laetare anima mea, Cantique.
Propriété pour tous pays excepté la Finlande.
2. Devotion.
Op. 78. 2. Romanze F-dur. 8. Religioso.
Op. 79. 1. Souvenir. 2. Tempo di Menuetto. 3. Danse caractéristique. 4. Sérénade. 5. Tanz-Idylle. 6. Berceuse.
Propriété pour tous pays excepté la Finlande.
Op. 80. Sonatine.
Propriété pour tous pays excepté la Finlande.
Op. 89. 1. Humoresque III. 2. Humoresque IV. 4. Humoresque VI.
Op. 89. b. Humoresque IV.
Propriété pour tous pays exceptés la Finlande.
Op. 96. a. Valse lyrique.
Propriété pour tous pays exceptés l'Angleterre et la Finlande.
Op. 102. Nr. 1. Novellette.
Propriété pour tous pays.

Violon, Violoncello et Piano.

- Op. 96. a. Valse lyrique.
Propriété pour tous pays excepté l'Angleterre et la Finlande.

Violon seul avec orchestre.

- Op. 77. 1. Laetare anima mea.
Op. 89. 3. Humoresque V. 4. Humoresque VI.
Op. 89. a. Humoresque III.
Propriété pour tous pays excepté la Finlande.

Violon seul avec orchestre d'instrument à archet.

- Op. 89. b. Humoresque IV.
Propriété pour tous pays excepté la Finlande.

Petit orchestre.

- Heimdal. Nr. 52. Scène d'amour de „Scaramouche“.
Propriété pour tous pays.
Heimdal. Nr. 73. Op. 96. a. Valse lyrique.
Propriété pour tous pays exceptés l'Angleterre et la Finlande.
Heimdal. Nr. 78. Scout March.
Heimdal. Nr. 85. Op. 96. c. Valse chevaleresque.
Heimdal. Nr. 86. Op. 96. b. Autrefois.
Propriété pour tous pays.

Orchestre.

- Op. 71. „Scaramouche“. Partition d'orchestre & Parties d'orchestre.
Propriété pour tous pays.
Op. 77. 2. Devotion. Partition d'orchestre & Parties d'orchestre.
Propriété pour tous pays excepté la Finlande.
Op. 82. Symphonie Nr. 5. Partition d'orchestre & Parties d'orchestre.
Op. 82. Symphonie Nr. 5. Partition en format de poche.
Propriété pour tous pays.
Op. 87. Nr. 2. Impromptu. Partition d'orchestre & Parties d'orchestre.
Propriété pour tous pays excepté la Finlande.
Op. 91 b. Scout March.
Propriété pour tous pays
Op. 96. a. Valse lyrique. Partition d'orchestre & Parties d'orchestre.
Propriété pour tous pays exceptés l'Angleterre et la Finlande.
Op. 96. b. Autrefois. Partition d'orchestre & Parties d'orchestre.
Op. 96. c. Valse chevaleresque. Partition d'orchestre & Parties d'orchestre.
Propriété pour tous pays.

Chant et Piano.

- Op. 86. 1. Vår fornimmelser. 2. Längtan heter min arfvedel. 3. Dold förening. 4. Och finns det en tanke. 5. Sångarfön. 6. I systrar, I bröder, I älskande par.
Propriété pour tous pays excepté la Finlande.
Op. 88. 1. Blåsippan. 2. De begge rosorna. 3. Hvitsippan. 4. Sippan. 5. Törnet. 6. Blommans öde.
Propriété pour tous pays excepté la Finlande.
Op. 90. 1. Norden. 2. Hennes budskap. 3. Morgonen. 4. Fogelfångaren. 5. Sommarnatten. 6. Hvem styrde hit din väg.
Propriété pour la Scandinavie.
Op. 91. b. Scout March.
Propriété pour tous pays.

København & Leipzig

WILHELM HANSEN, MUSIK-FORLAG

Oslo & Bergen

Norsk Musik-Forlag

Göteborg - Stockholm - Malmö

A. B. Nordiska Musikförlaget