

# Der Messias

## Oratorium

W.A. Mozart

### PARTE PRIMA

#### Nº 1 Ouvertura

Grave

6 tr

10 1. 2. Allegro moderato  
tacet  
Archi

#### Nº 2 Recitativo accompagnato ed Aria (Tenore): *tacet*

#### Nº 3 Coro

Allegro

7 1 2

15 11 4 Clar.

34

42 1

Corno II in Fa / F

2

49

56

63

73

92

101

107

115

121

127

133

13

Fag.

1

4

2

Nº4 Recitativo accompagnato ed Aria (Basso): *tacet*

Corno II in Fa / F

4

19

24 *f*

39

44 *pp*

50

62 Fag. II

74

80

89

97

102

Coro

Vc. e B. *f*

Corno II in Fa/F

Nº7 Recitativo accompagnato ed Aria (Basso): *tacet*

Nº8 Coro

*Andante allegro*

Corno II in Fa / F

6

33

38 *f* 10 Viol. I

52 *f* 13 Viol. I

68

73 *f*

78 3

85

89

93

97

Nº 9 Pifa

Larghetto e sempre piano

12

5 *p* 2

Corno II in Fa/F

11 Fine

15

19 da capo al Fine

Recitativo: *tacet*

Nº10 Recitativo accompagnato: *tacet*

Recitativo: *tacet*

Nº11 Recitativo accompagnato  
Andante

6 Str.

Sopr. II: die lob - fen Gott und spra - chen:

Nº12 Coro

4

10 4 p

19 f

25

30 5

39 7

Corno II in Fa / F

Nº 13 Aria (Tenore): *tacet*

Recitativo: *tacet*

Nº 14 Aria (Soprano I): *tacet*

Nº 15 Coro

Andante

Fine della prima parte

PARTE SECONDA

Nº 16 Coro

Largo

Nº 17 Aria (Soprano II): *tacet*

Nº 18 Coro

*Largo e staccato*

Nº 19 Coro: *tacet*

Corno II in Fa / F

10

Nº 20 Coro  
Allegro moderato

Nº 21 Recitativo accompagnato: *tacet*

Nº 22 Coro: *tacet*

Nº 23 Recitativo accompagnato ed Aria (Sopr. II): *tacet*

Nº 24 Recitativo accompagnato ed Aria (Sopr. I, Flauto I): *tacet*

Corno II in Fa/F

No 25 Coro

11

A tempo ordinario

Viol. I

7va

7

12

16

23

27

33

37

47

52

56

61

65

3

7

2

4

1

3

Corno II in F $\flat$ /F

12

71

74

Recitativo

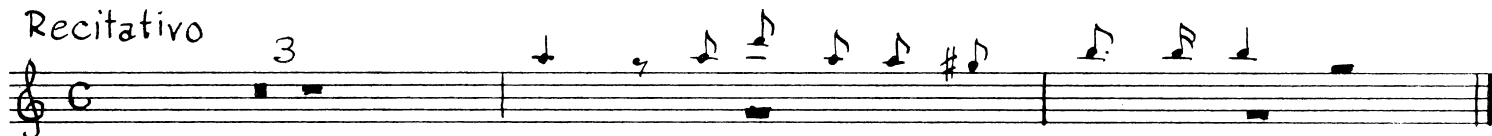

Nº 26 Coro

Andante allegro

Soprano II: Sohn, von E-wig-keit her bist du es!

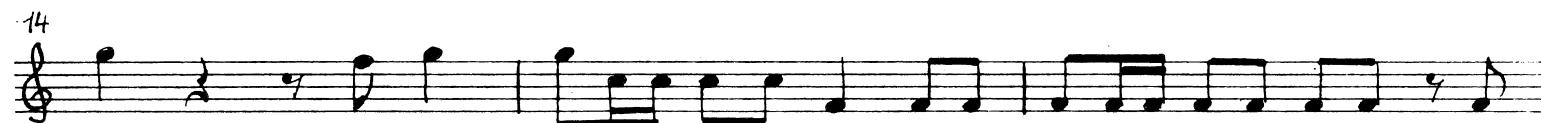

Nº 27 Aria (Soprano I): *tacet*

Nº 28 Coro: *tacet*

Nº 29 Aria (Basso-Clarini/Timp.): *tacet*

Nº 30 Coro: *tacet*

Recitativo: *tacet*

Nº 31 Aria (Tenore): *tacet*

Nº32 Coro

Corno II in Fa/F

75

79

83

87

91

Fine della seconda parte

PARTE TERZA

Nº 33 Aria (Soprano I) - tacet

Nº 34 Coro

Coro primo  
Grave 6

Coro secondo  
Allegro

4

7

Coro terzo  
Grave 6

Coro quarto  
1 Allegro

*f*

*f*

Nº 35 Recitativo accompagnato ed Aria

Aria +)

Pomposo, ma non Allegro

+ ) Vgl. Mozarts erste und zweite Fassung, Anhang S. 20,21

Corno II in Fa/F

16

44 Solo

50 Tutti *f* Solo

55 7

67 1 Adagio 1 Primo tempo *f*

73 Solo

78 Tutti *f*

Recitativo: *tacet*

Nº 36 Duetto (Soprano II, Tenore): *tacet*

Nº 37 Coro  
Andante

5 6 14 Viol. I

Corno II in Fa/F

28

33

38

45

Recitativo accompagnato

Adagio

12

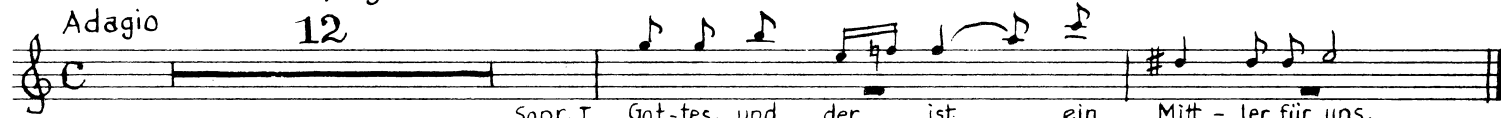

Sopr. I Got-tes, und der ist ein Mitt-ler für uns.

Nº 38 Coro

Largo

6

Andante

10

Largo

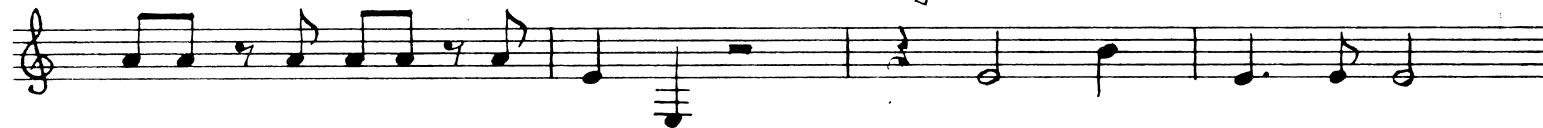

14

Andante

20

24

Larghetto

8

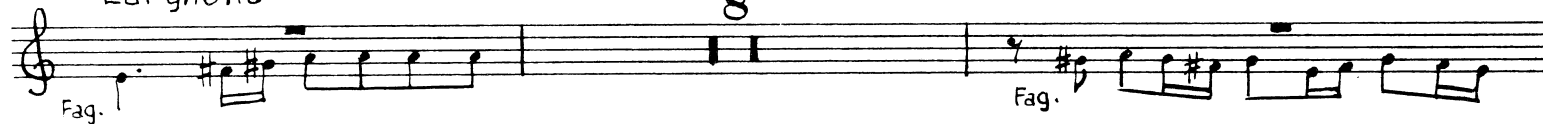

Fag.

Fag.

Corno II in Fa/F

18

Coro ultimo

Allegro moderato

Corno II in Fa/F

31

*f*

36 2

42 2 4

52 5 4

64 1

69

74

79

84 Adagio

# ANHANG

Mozarts erste und zweite Fassung der Arie  
„ Sie schallt, die Posaun' "

Pomposo, ma non allegro

Rehearsal marks and first endings are indicated by dashed lines and labels: 8a, 8e, 39a, 42a, and 44a.

Corno II in Fa / F

44q

45

48

1

*f*

*Solo*

54

3

56

55a

58

7

58a

58m

5

58w

59

7

Cor. I

66a

66b

2

67

1

*Adagio*

1

*Primo Tempo*

66g

*f*

72

74a

74c

75

*Solo*

78

*Tutti*

*f*