

# Missa in C

(Krönungsmesse)

für Soli, Chor, Orchester und Orgel

Wolfgang Amadeus Mozart KV 317  
herausgegeben von Franz Beyer

Corno I in C

## Kyrie

Andante maestoso

più andante 6

## Gloria

Allegro con spirito

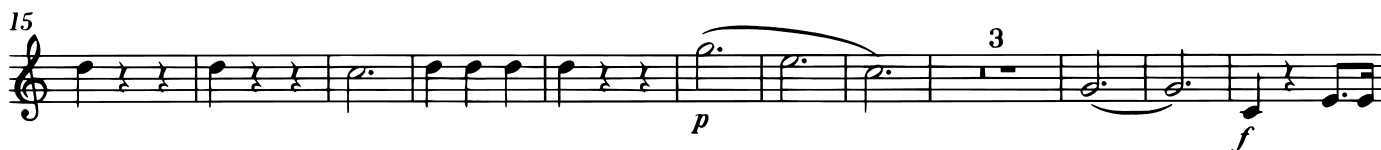

73

*f*

82

8

99

10 VI.I

116

*p*

125

*f*

136

*p f p f*

149

*p*

161

*f*

170

*p f*

182

1

191

# Credo

**Allegro molto**

*f*

7

15 *fp fp fp fp f*

25 2

36

43 1

52

59 **Adagio** 6 Ob. *p f f* **Primo tempo**

73

80 *fp fp fp fp f*

91 11

Corno I in C

108 VI.I

*p* *f*

116

122

*fp* *fp* *fp* *fp* *fp* *decrescendo* *f*

131

1

139

146

Sanctus

Andante maestoso

*f*

8

Allegro assai

18

3

30

39

# Benedictus

Allegretto

VI.I

8

*p sempre*

16

22

*fp* *pp* *cresc.*

32

*p*

42

*fp* *fp*

54

Allegro assai

*fp* *p* *pp* *f*

64

72

Allegretto

*p*

80

Allegro assai

*f*

86

93

# Agnus Dei

**Andante sostenuto**

4 5 9 Ob.I

*sempre p*

26 1 10 VI.I

43 5 1 *fp fp*

**Andante con moto**

57 6 Sopr. solo

do - na, do - - na *p cresc.*

**Allegro con spirito**

69 *f*

74 *tr p*

80 *f*

86 *p f*

93

97 1 *p f*

102