

SEVEN, THEY ARE SEVEN

Revised Version 1933

Bassoon 3

SERGE PROKOFIEFF, op. 30

Andante dramatico

Other markings include fingerings (1, 2, 3, 4), articulation (>), and dynamic hairpins. The tempo is marked *Andante dramatico*.

11

12 Poco più mosso

13

14

15

16

17

18 Allegro sostenuto. Feroce

19

Bassoon 3

20

f *f* *fff*

21

f

22

f

23

f *p* *f* *p* *mf*

24

f *mf* *f* *mf* *f* *mf* *f* *f*

25

26

f *f* *f* *f* *p*

27

ff *f* *f* *f* *f* *p*

28

f *f* *f* *f* *p*

cresc.

29

f *mf*

30

31

32

33

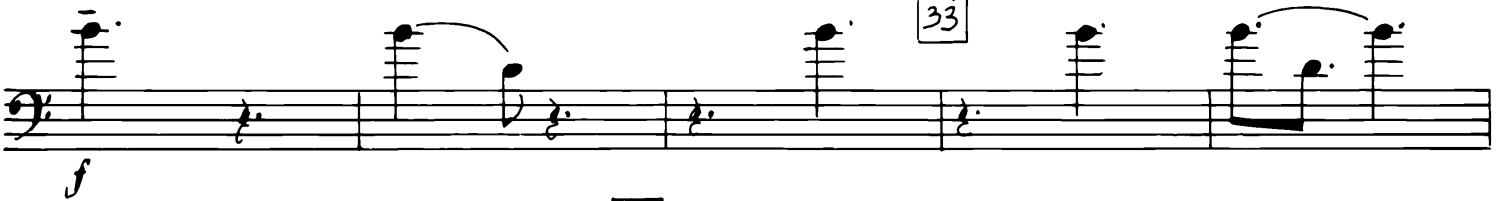

34

35

36

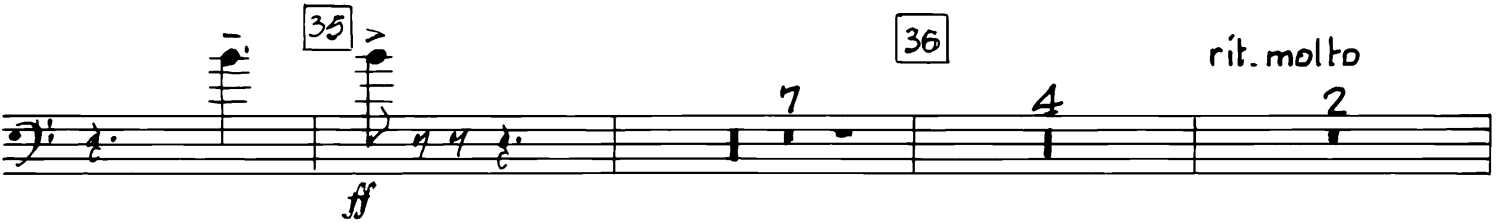

quasi andante 37 Andante assai

38

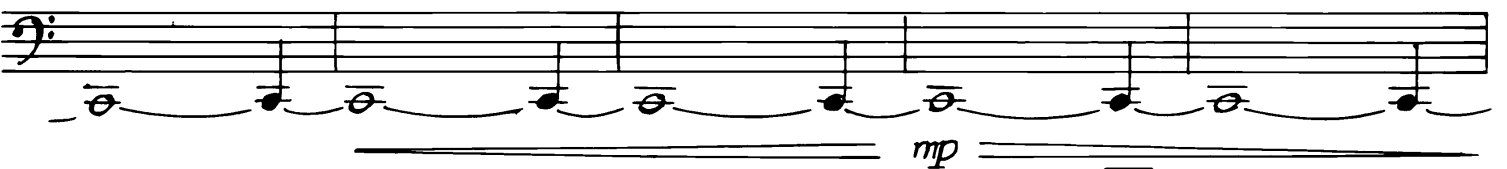

39

