

Ouverture Nr. 2

zur Oper

Leonore

Kontrabaß

Ludwig van Beethoven op. 72

Adagio

Kontrabaß

42 *pizz.* *P* *arco* 3 *P cresc.*

46 *P* *pizz.*

49 *arco* 3 *P* *dim.*

52 *pp* *pp* *pp* **Allegro**

58 **23**

81 *Fl. I/II* 1 2 3 4 5 *p cresc. poco a poco*

88 6 *ff* *sf* *sf* *sf*

94 *ff*

100 *ff* *dim.* *P*

106

112 *cresc.* *sf sf sf sf*

118 *ff*

125 *p f p*

131 *f p f p f*

136 *sf sf sf sf p*

141

147 *cresc. f f p cresc.*

153 *ff p*

160 *cresc. p sfp*

167 *sfp cresc. sfp*

174 *ff*

180

187

193

200

206

212

223

229

235

241

247

253

259

265

271

277

284

291

297

303

309

315

321

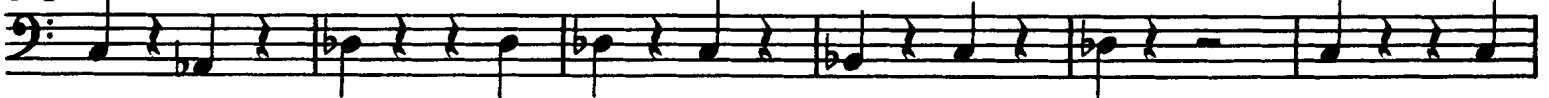

327

333

339

345

353

360

366

372

378

384

389

Un poco sostenuto

fp

394

Tempo I

p

400

f *p* *f* *p*

406

Un poco sostenuto

fp *pp sempre*

413

419

Adagio

3 3

429 Vc.

Tempo I

Va.

441

Presto

p cresc. *fff*

447

sf *sf* *sf*

453

459

465

472

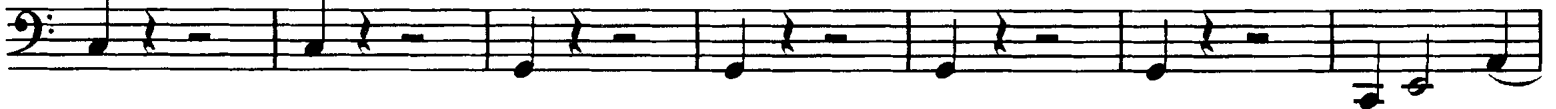

479

486

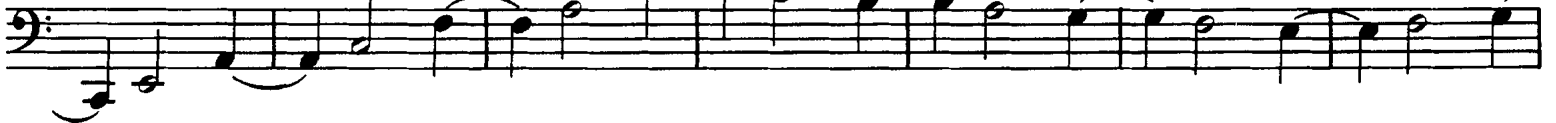

493

499

505

511

517

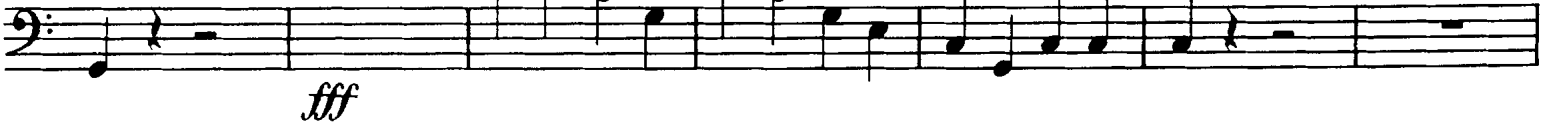

524

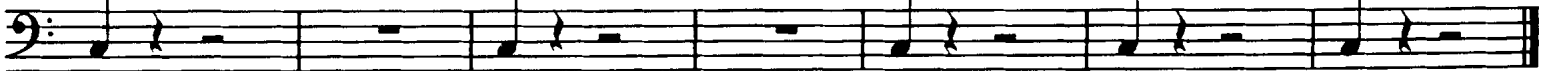
*ff* marcato