

# SONATINE FÜR BLÄSER

(Erste Sonatine)

Corno di Bassetto

I.

RICHARD STRAUSS

Allegro Moderato

*p* *cresc.*

*mf* *cresc.* *f*

*f*

*ff*

*f*

*dim.*

Corno di Bassetto

⑥ 2 *p* *cresc.*

⑦ *f* *fp* *f* *fp*

⑧ 4 7 *f* *dim.* *p*

⑨ 1 3 *p*

⑩ *cresc.* *mf*

1 *p*

⑪ *mf* *dim.* *p*

⑫ *mf* *dim* *P*

13

*p*

*dim*

3

3

*p*

*mf*

*dim.*

*pp*

14

*p*

15

*cresc.*

*f*

*f*

*cresc.*

*ff*

16

*fp*

17

*ff*

7

*dim.*

*p*

Corno di Bassetto

18 *Fl. 2*  
*p*

19 *p*

20 *p* *espr.*

21 *p* *dim.*

22 *a tempo* *pp* *cresc.*

23 *p* *cresc.* *mf*

24 *dim.* *f* *6* *Cor. 1*

25 *mf*

26 *p*

27 *p*

28 *cresc. mf* *f*

29 *cresc* *ff*

30 *f* *dim..*

Poco più tranquillo

31 *p* *espr.*

### II. Romanze und Menuett

Andante

*cresc.* *f* *fp* *cresc.* ②

*f* *p* Poco calando a tempo

*p* ③

*cresc.* *mf* *espr.*

④ *dim.* *p*

⑤ 4 3 *p*

⑥ *cresc.* *f*

*dim.*

⑦ *p* 1 2

Tempo di Menuetto

Corno di Bassetto

III. Finale

Molto Allegro (1)

Ob. 1

8 8

*mf* *cresc.*

*f*

*p*

*cresc.*

*ff*

*ff*

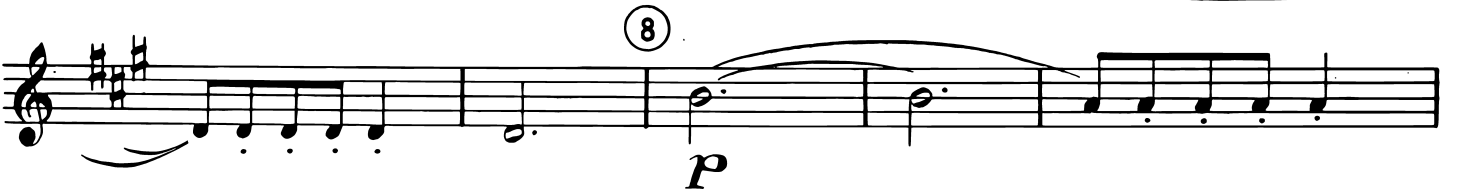
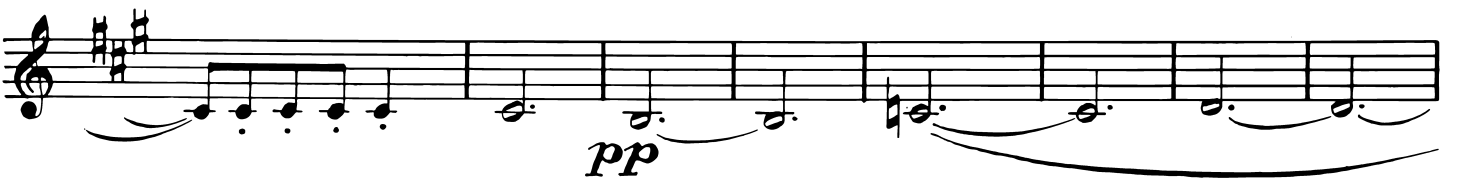
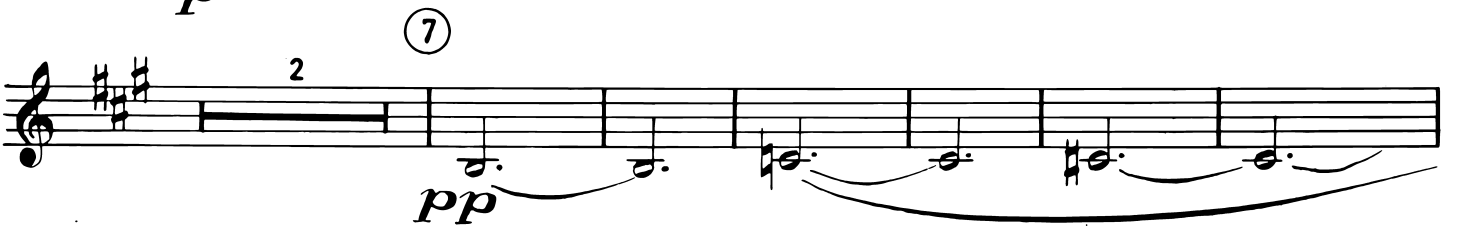
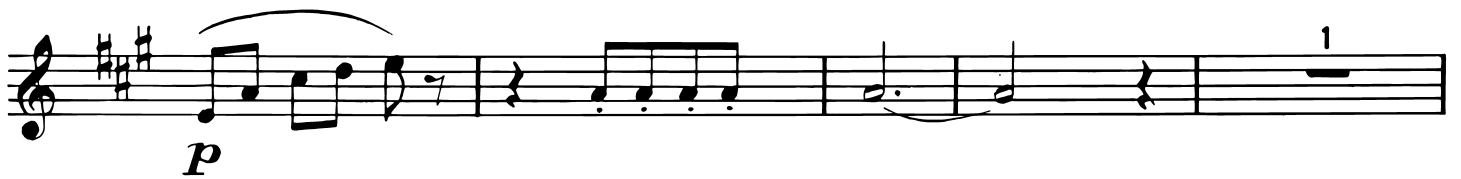
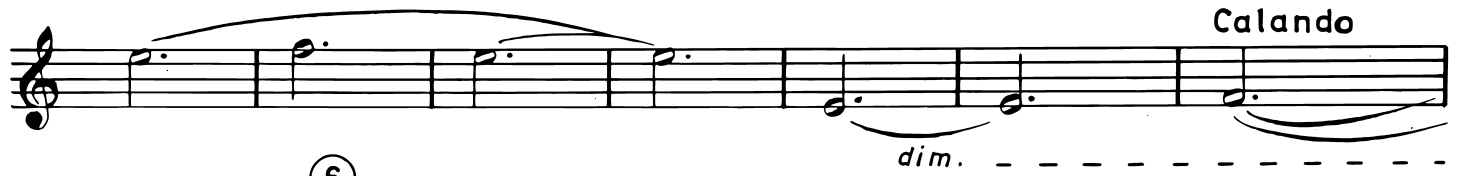

*p*

⑩

7

*f*

⑪ Tempo primo (grazioso)

*p*

⑫

6

Fl. 2

*p* *cresc.* - - - -

⑬

*f* *ff*

*f* *dim.* - - - -

*p* *p*

2

*p*

2

1

*pp*

4

Calando

3

14 Poco tranquillo

*p*

*mf*

2

3

*p*

15

*f*

2

3

2

3

4

Corno di Bassetto

*p* *cresc.* **16** *f* *dim.* *mf* *mf*

Corno di Bassetto

Ob. 1

*p*

2

21

*p espr.* *cresc.* - - - -

*p espr.* *cresc.* - - - - *f* 22 *f*

*f* *ff*

*ff* *fp*

2

*p* Poco calando 3

23

1 Cor. 1 1 1

Tempo primo

*ff*

24

5 3 3

*fp*

*mf*

2 3 3 3 3 3

*fp*

2 25 3 3

*mf* *fp*

*mf*

*cresc.* - - - *fp* *f*

(26)

*fp* *f*

*cresc.* - - - *ff*

(27)

*ff*

(28)

Poco calando

Piu tranquillo

*dim.* - - -

Corno di Bassetto

(29)

*dim.*

Poco più comodo

(30) Grazioso

(31)

Corno di Bassetto

Corno di Bassetto

Corno di Bassetto

