E T E R N O R E P O S O

Séptima Sinfonía en Re
Op. 103

Edición:
Ezequiel Diz

Alberto Williams
(1862-1952)

I
La Pirámide

Tema I *Tallando bosques*
Moderato ♩ = 84

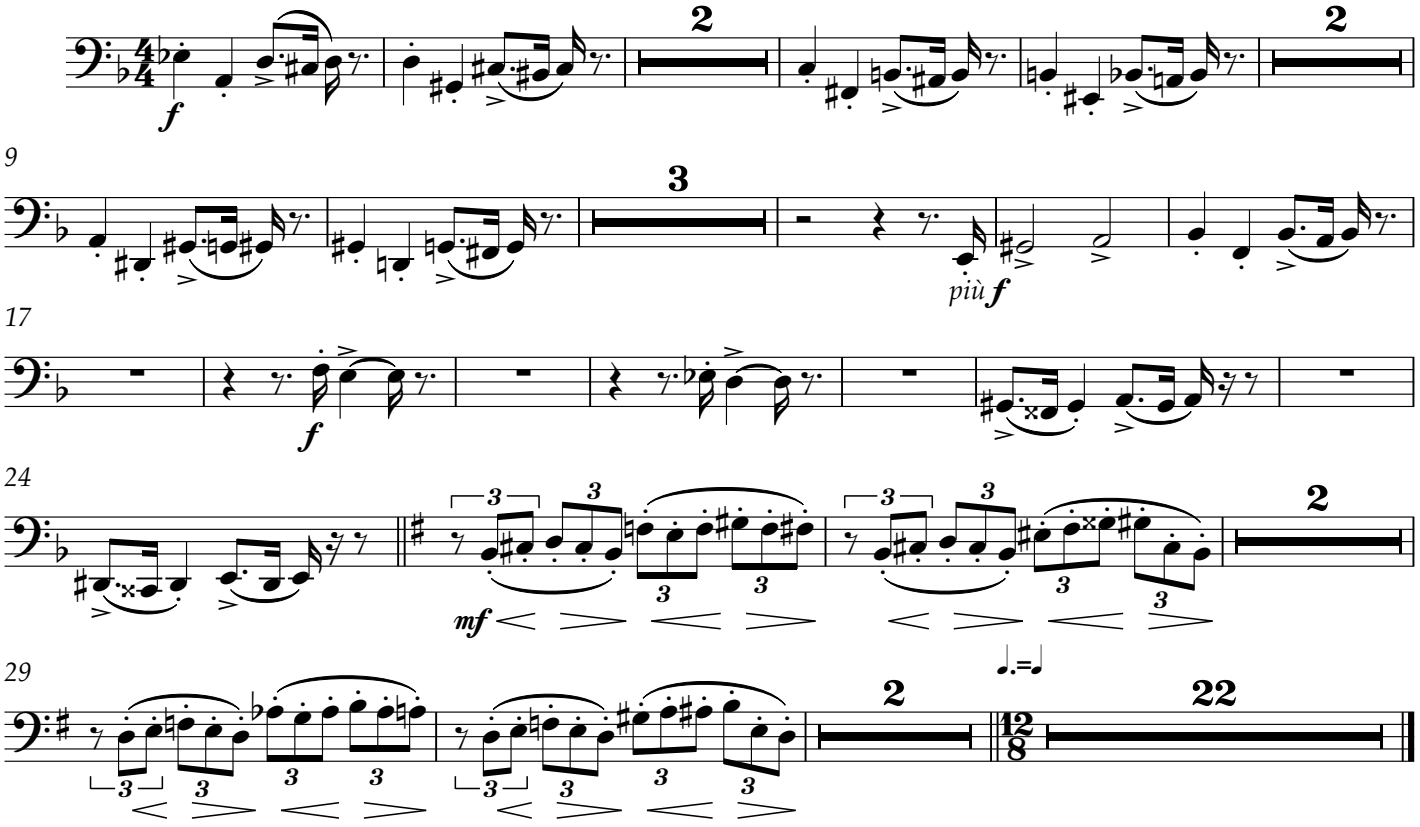

Tema II. *El sueño del faraón.*
Andante sostenuto (♩=66)

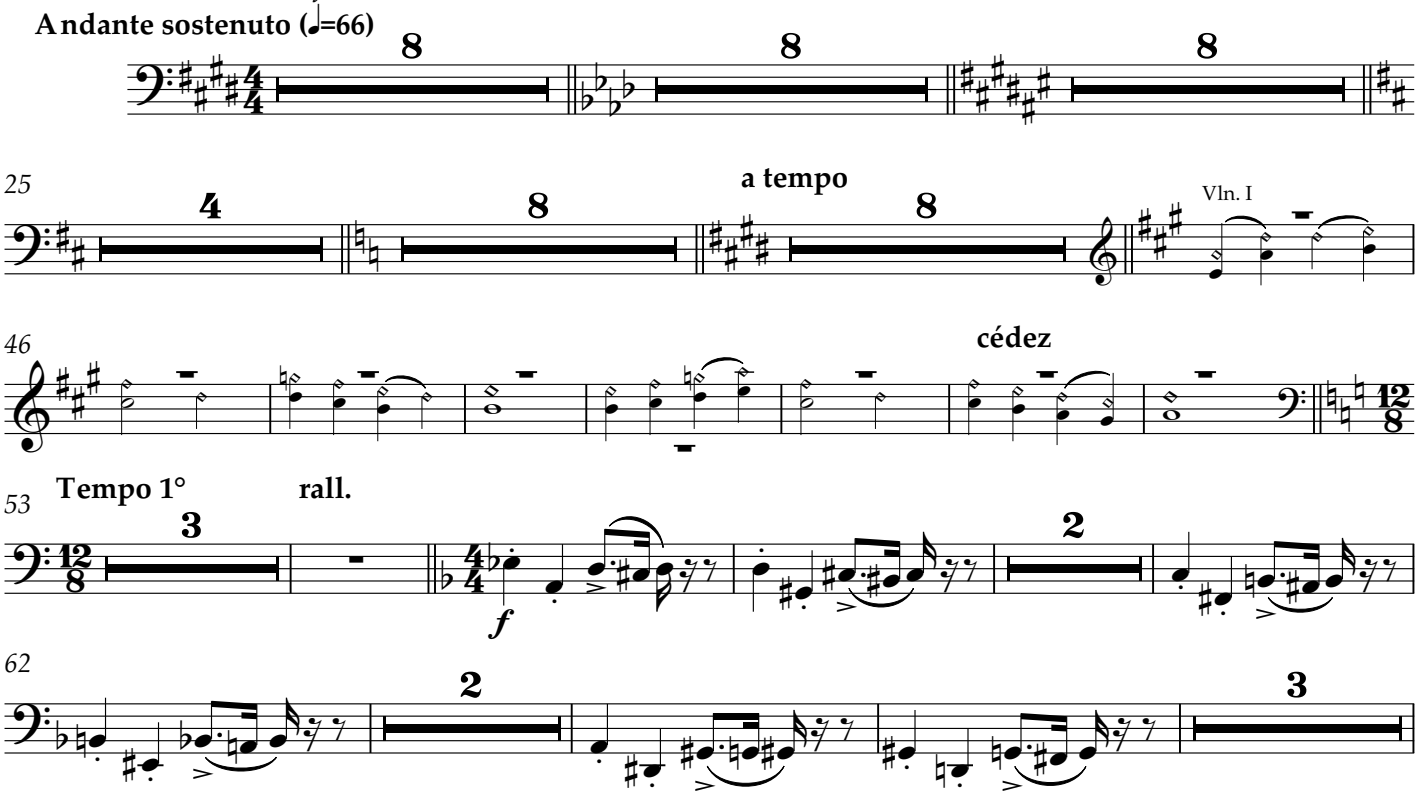

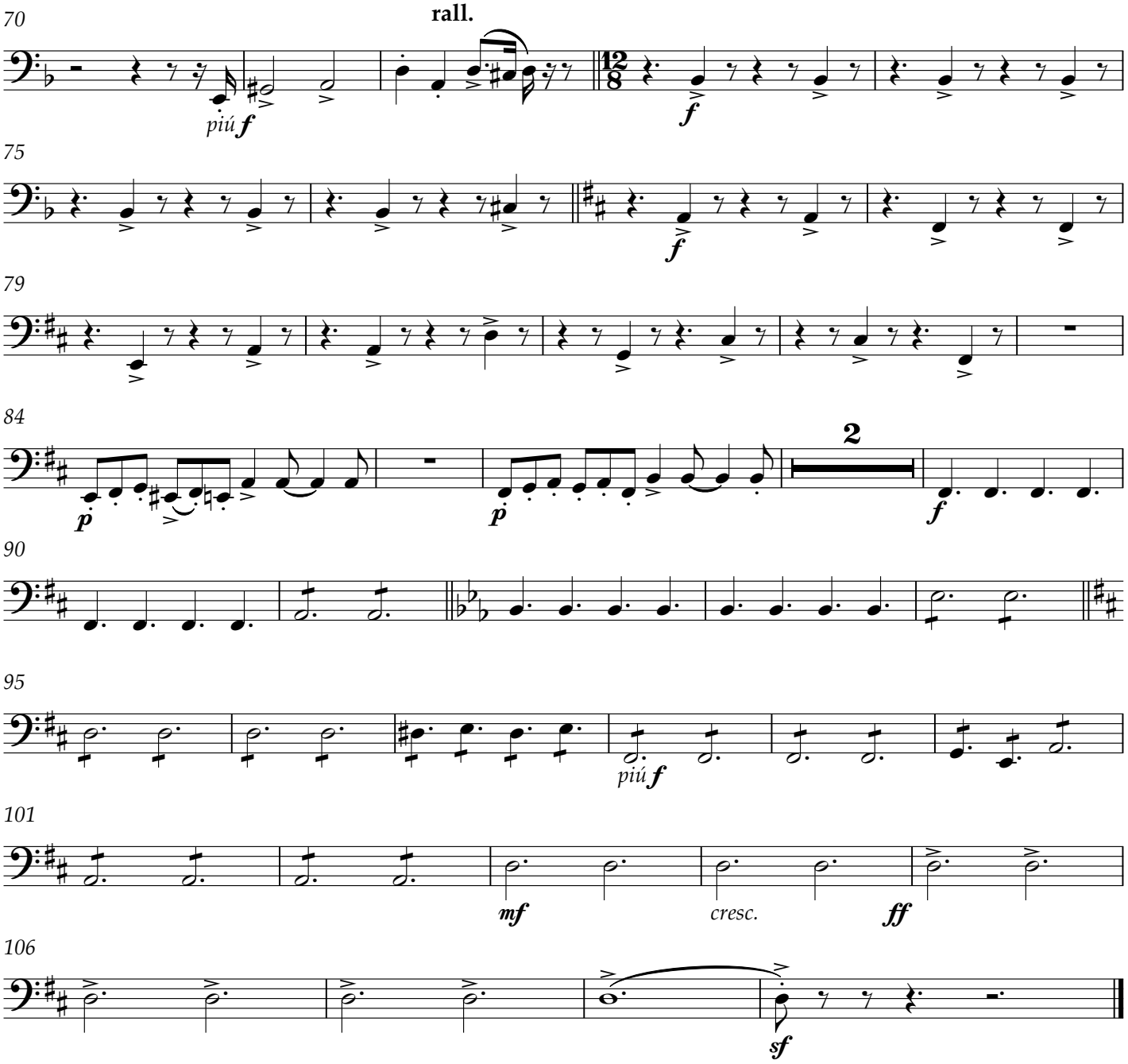

II

Danzarinas de Amón

Tema I

Andantino (♩.=66)

TACET

III

Tocadoras de crótalos

Tema I

Allegretto ♩=92

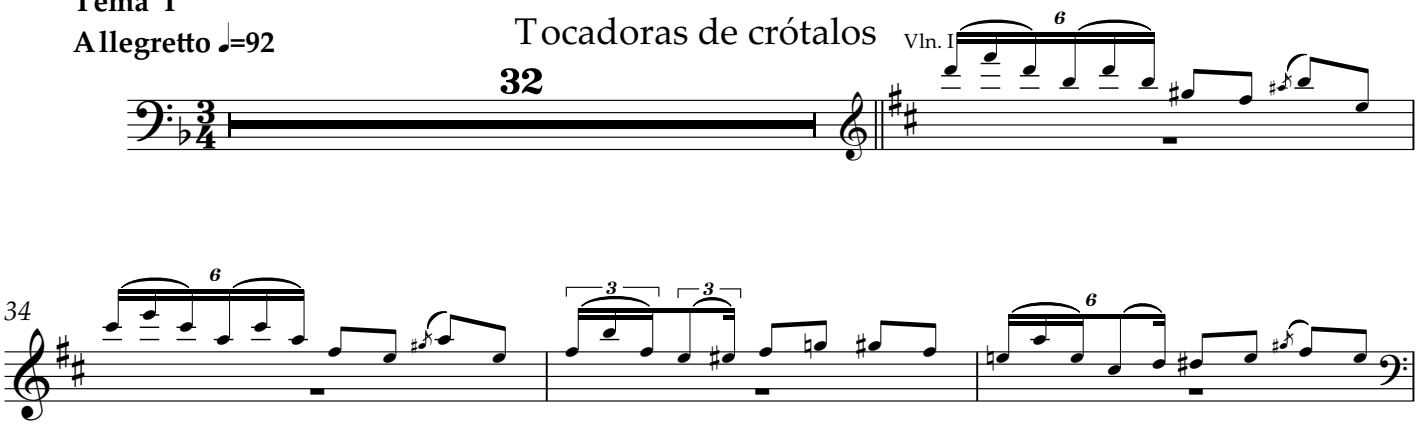

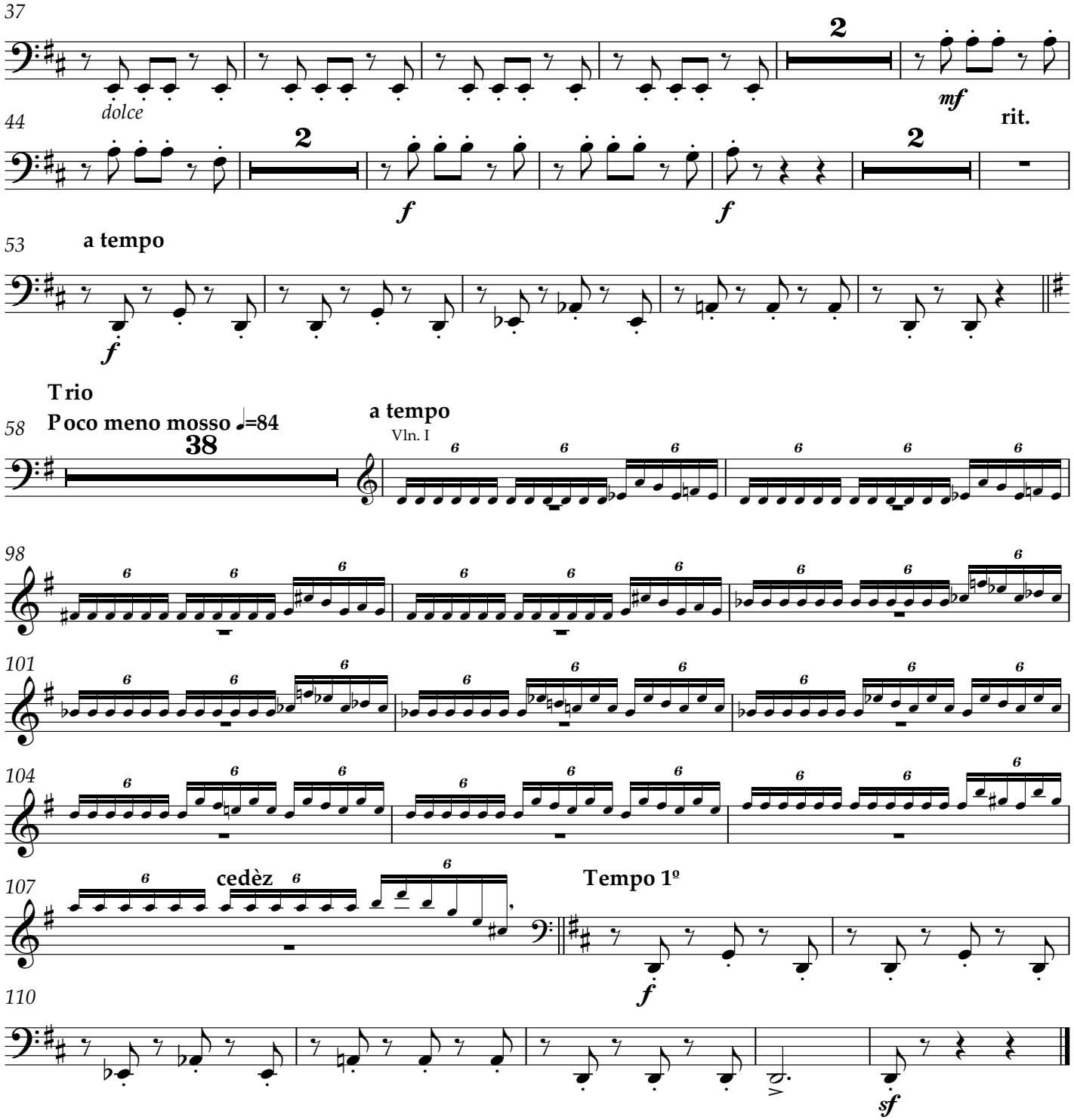

IV
Eterno reposo

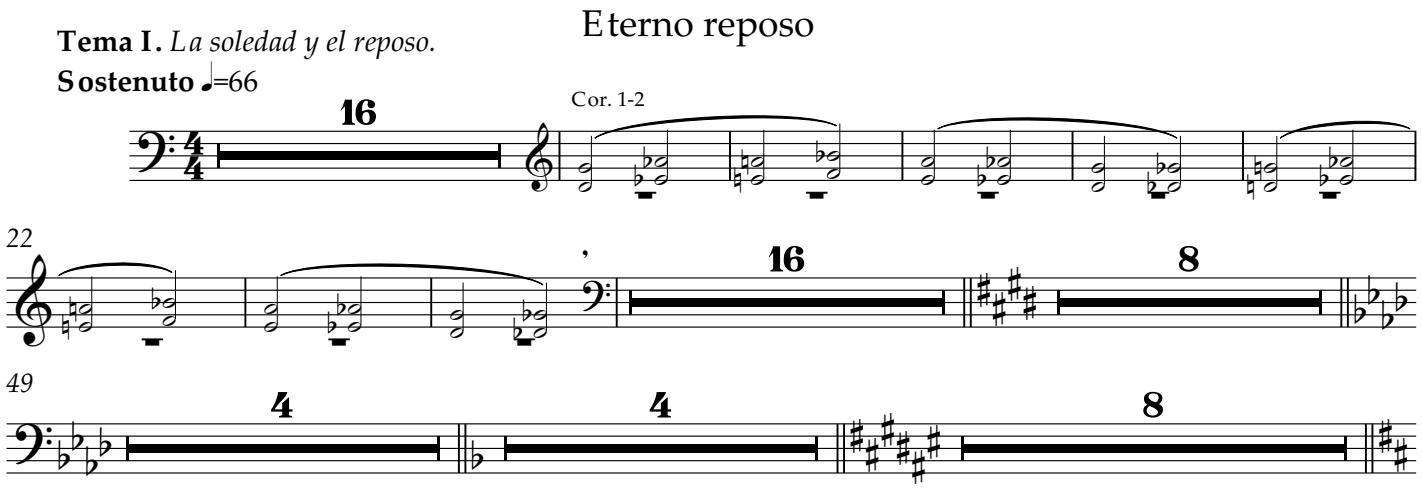

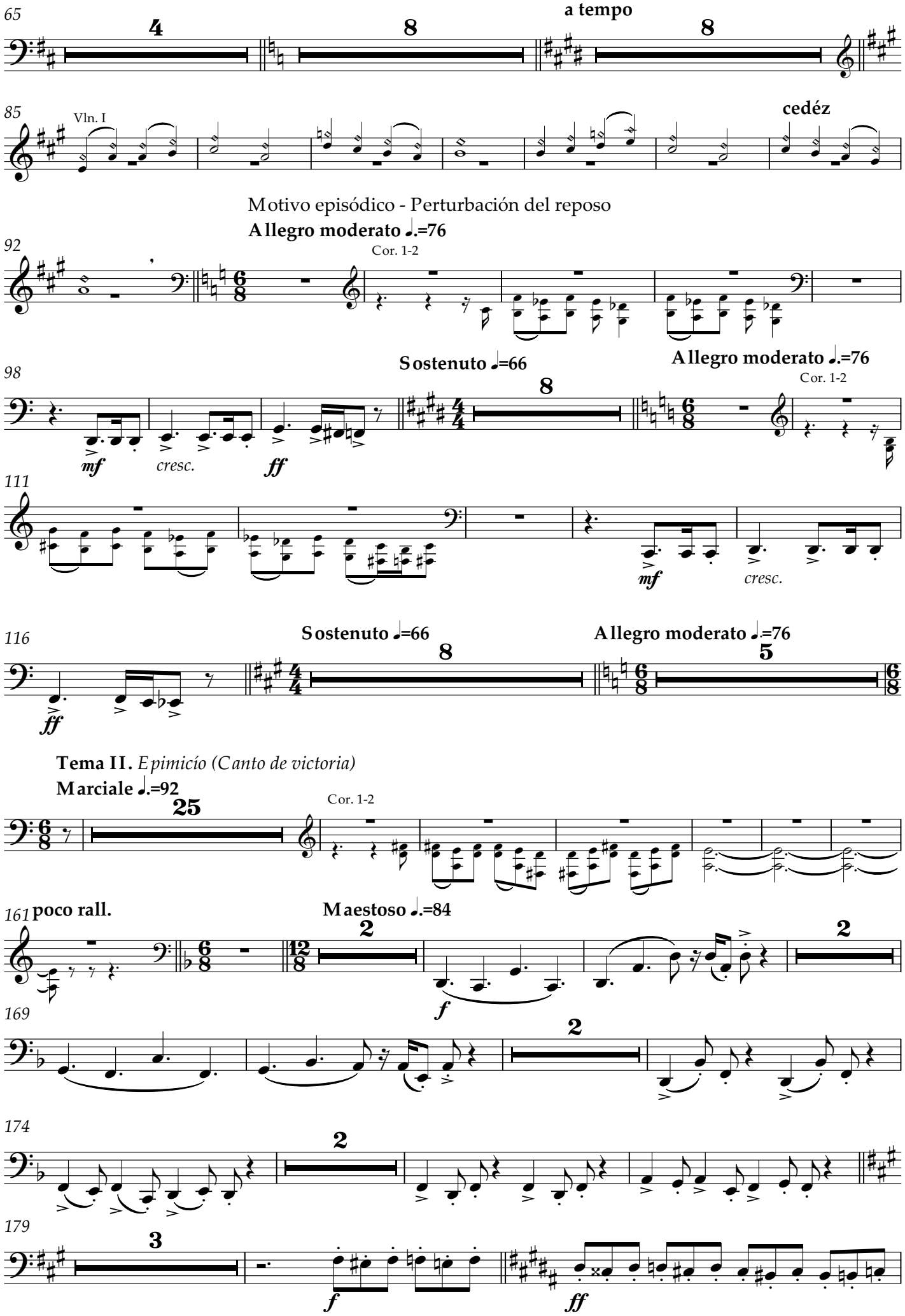
65
4
8
a tempo
8
85
Vln. I
cedéz
Motivo episódico - Perturbación del reposo
Allegro moderato ♩.=76
92
Cor. 1-2
98
Sostenuto ♩=66
8
Allegro moderato ♩.=76
Cor. 1-2
mf
cresc.
ff
111
mf
cresc.
116
Sostenuto ♩=66
8
Allegro moderato ♩.=76
5
ff
Tema II. Epimicío (Canto de victoria)
Marciale ♩.=92
25
Cor. 1-2
161
poco rall.
Maestoso ♩.=84
2
2
f
169
2
174
2
179
3
f
ff

184

187

3

192

f *ff*

195

198

f *mf*

202

f *mf* *cresc.*

205

ff *dim.*

208

f

211

214

poco rall. **un poco piú maestoso**

cresc. *ff*

217

sf