

Anthem II
Let thy hand be strengthened
No. 1

Vln. 1
Org.

7

13

19

25

32

38

44

68

74

80

No. 2

85 **Larghetto**

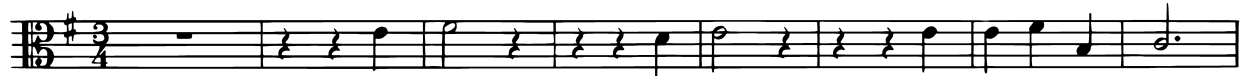

93

110

121

131

No. 3

163

Org. Vln. 2

170

176

182

188

194

201

208

Adagio
