

# Missa in C

(Dominicus-Messe)

für Soli, Chor, Orchester und Orgel

Wolfgang Amadeus Mozart KV 66  
herausgegeben von Ulrich Haverkamp  
und Frank Reinisch

Posaune I ad lib.

## Kyrie

Adagio

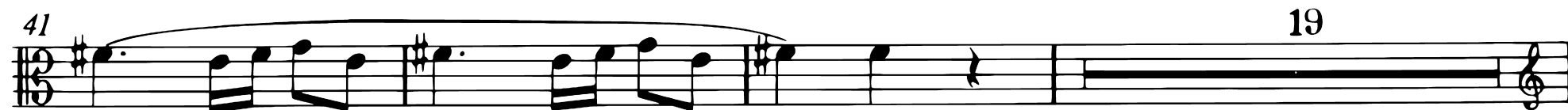
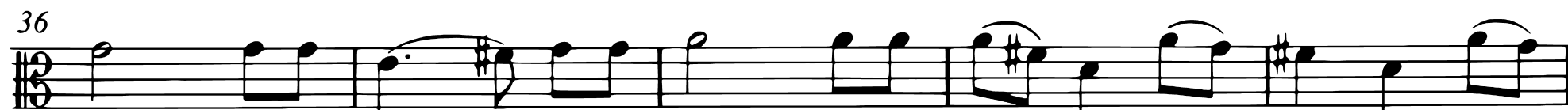
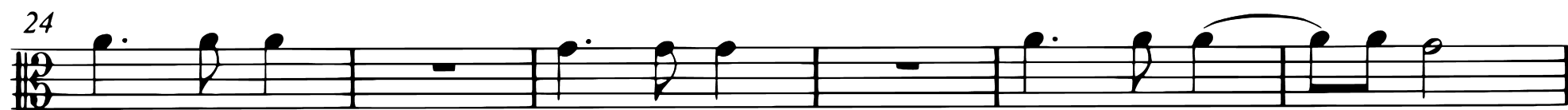
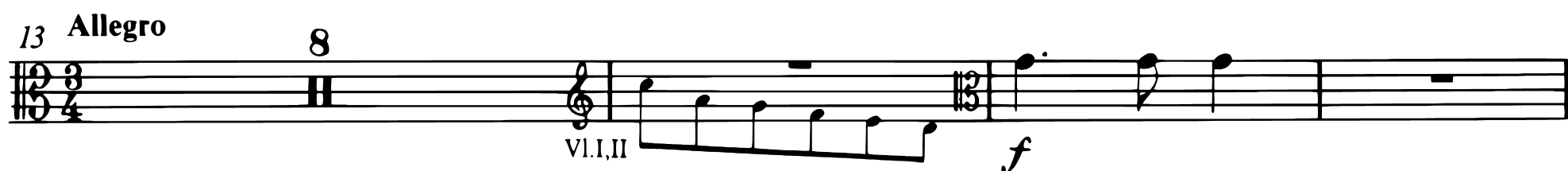
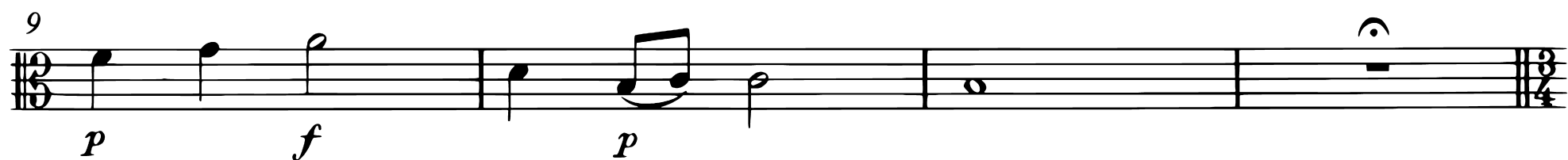
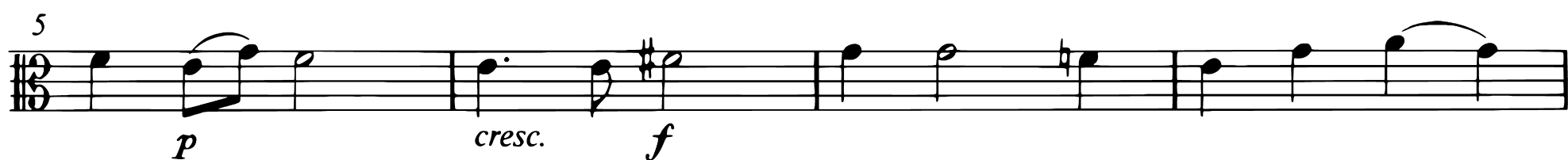
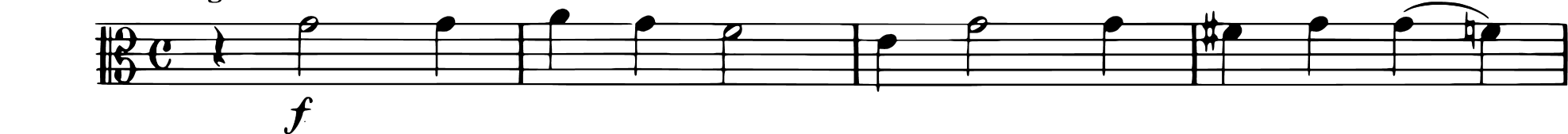

# Posaune I

63 VI.I

70

77

83 13

99 Ob./VI. *f*

103

# Gloria

**Allegro moderato**

*f*

6

11

16 **Andante grazioso** 75 VI. I *f*

93 **Adagio** *f*

97 **Allegro**

101 **Un poco andante** 75

180 **Un poco adagio** 4 VI. I *f*

186 *p f p f p*

191 *f*

195 *p f p f p f*

200

205

Posaune I

Andante ma un poco allegro

209 17 18

246 48 15 14

324 Pos. II

329

334

340

345

351

356

361 2

368

373

378

383

393

398

403

407

414

Posaune I

Credo

Molto allegro

6

12

18

24

30

36

42

48

54

*p* *f*

4

Posaune I

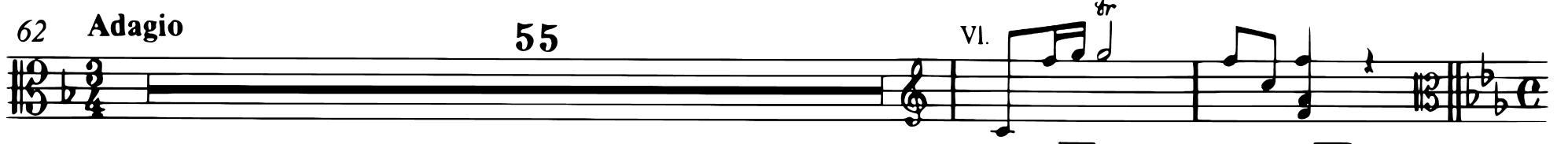
62 **Adagio** 55 VI. 

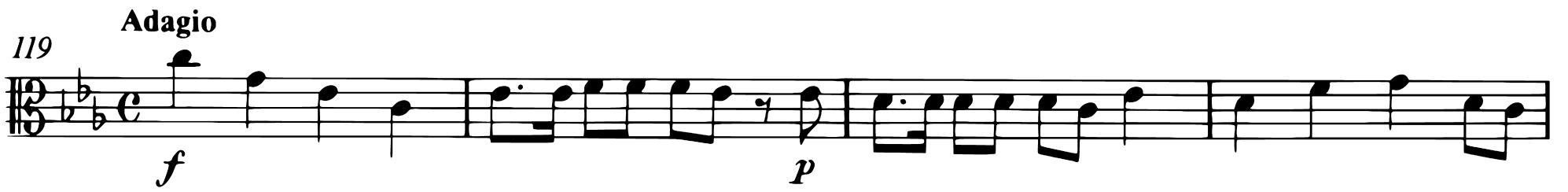
119 **Adagio** *f* *p* 

123 *f* 

127 *p* 

133 **Molto allegro** 

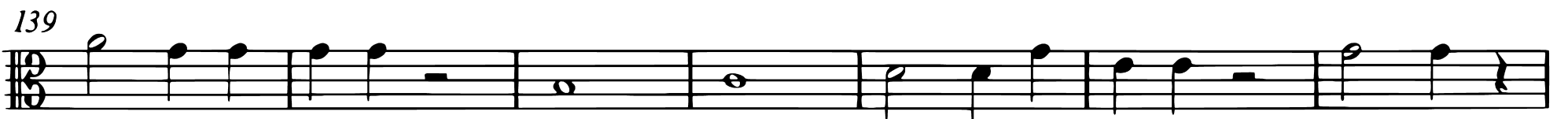
139 

146 

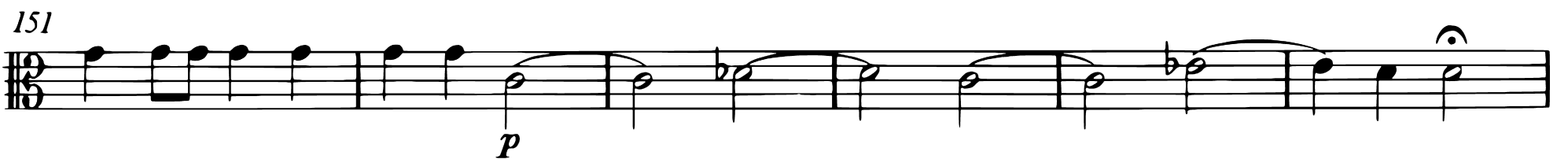
151 *p* 

157 

163 

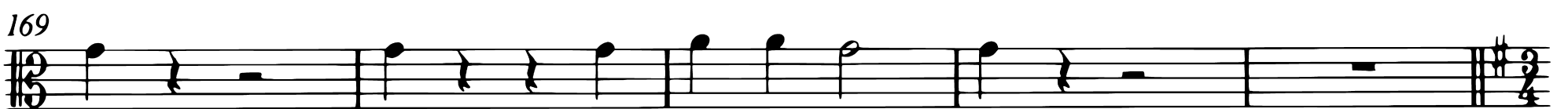
169 

174 **Andante** 73 VI.I tr

249 **Moderato** f

253

258

262 **Adagio**

266

**Allegro** 270 5

278

284

290

297

303

309

314

320

326

333

339

344

351

Sanctus

Adagio

Allegro

### Benedictus

**Allegro moderato** 25

VI. I *p* *tr*

30

34

37 *p* *f*

### Agnus Dei

**Allegro moderato** 10

VI. I *p* *tr*

14 *f*

19 *p* 7

29 *f* 2

35 *p* *f*

40 **Allegro** 4

48

4

58

65

3

*p*

75

4

86

4

97

4

*f*

106

114

122

129