Double Bass

Richard
Strauss

Oboe Concerto [Standard Version]

Concerto for oboe and small orchestra

Double Bass

BOOSEY & HAWKES

Double Bass

OBOE CONCERTO

RICHARD STRAUSS
(1864–1949)

Allegro moderato

1

10

4

Ob Solo

17

Solo

p

2

4

16

3

12

51

4

5

Tutti

Vc

f

60

64

68

6

fp

73

7

2

8

8

f

p

87

9

93

3

pizz

p

mf

arco

p

10

pizz

p

3

© Copyright 1947, 1948 by Hawkes & Son (London) Ltd. US copyright renewed.

104
3
11
mf
p
112
Lebhaft
arco
f
117
121
12
125
129
13
2
p
136
poco
calando
14
4
3
2
f
148
15 Tempo primo
6
Vc
p
158
16
3
7
mf
171
17
18
6
f
p
182
19
mf

189
20
pizz
p

196
7
21
2
Vc

208
1
pizz
p
1
6

219
Andante (♩ = 𝅗𝅥 des 4/4)
(pizz)
pp
4

228
22
16
23
Vl I

248
24 etwas bewegter
5
arco
p
mf

260
p

267
25
p

273
poco calando
mf

280
26 Tempo primo
pizz
p
4
27
9

297 28
3
Vla
304 29
arco
p
cresc
311 30
3
pizz
p
cresc
320 31
f
p
cresc
326 32
arco
f
p
334
pizz
p
arco
f
frei im Vortrag
Cadenza
342
3
pizz
p
2
1
351 33
1
1
2
5
363
poco
accel
calando
(schnell)
(pizz)
f
Vivace
34
11
11
388 Ob Solo
35
2
arco
f
395
2
1
p

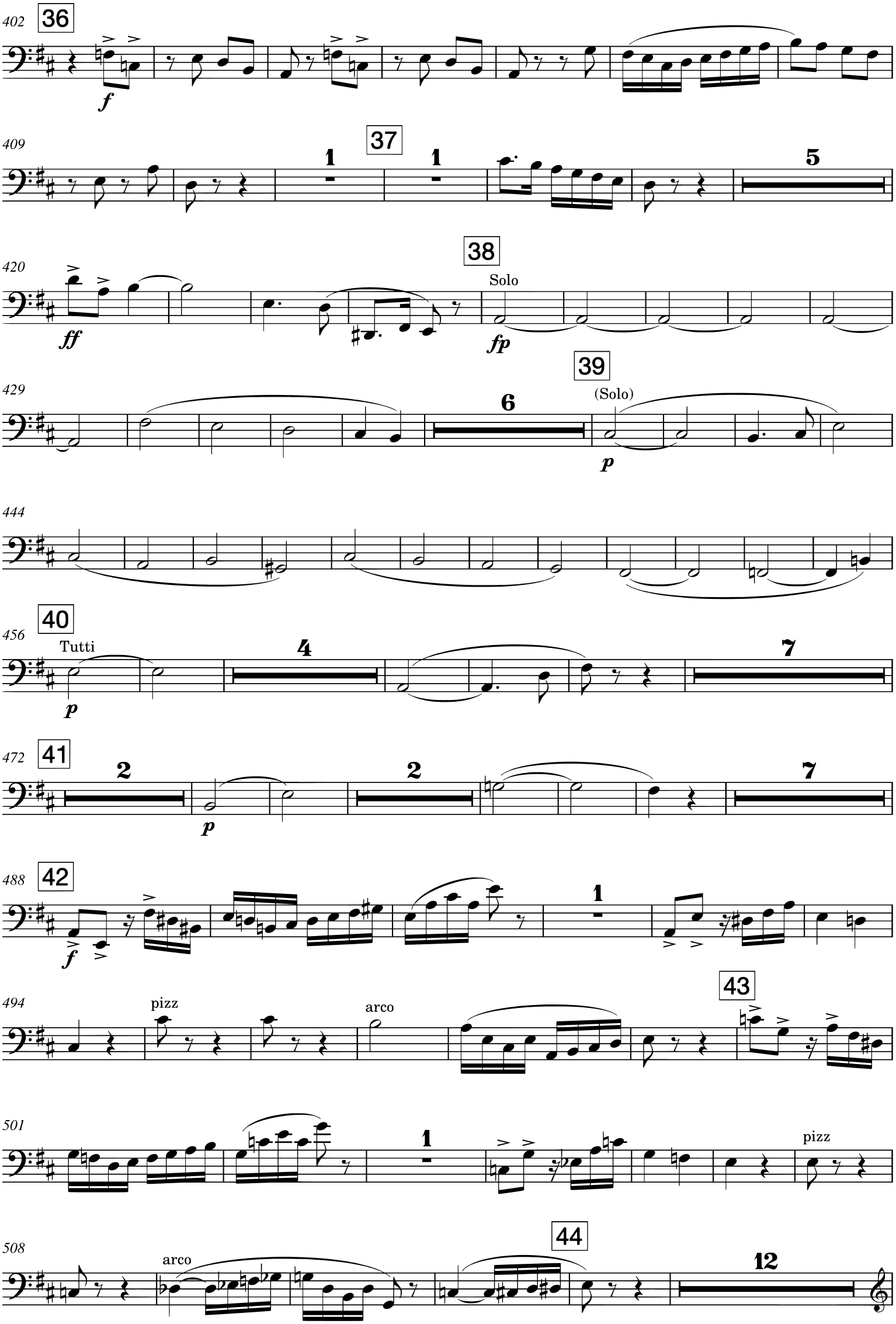
402
36
f
409
37
1
1
5
420
38
Solo
ff
fp
429
39
6
(Solo)
p
444
456
40
Tutti
4
7
p
472
41
2
2
7
p
488
42
f
1
494
pizz
arco
43
501
1
pizz
508
arco
44
12

525 Ob Solo 45 p

533

542 46 7 pizz 1 2 3 p

555 4 5 6 7 8 47 arco cresc f p

563 1 f 48 pizz p

569 3 3 arco f

579 pizz dim p 3 3 50 4 pp

593 4 arco p ff Cadenza 23 Silent

Allegro

625 6 Vc 1 p

637 51 5 52 f

647

654

53

9

670 54

mf

678 55

p *p*

3

686 56

fp

690

f *fp*

694

f *p* *p*

57 **Etwas gemächlich**

3

701

pizza

mf

2

708

arco

mf *p*

Tempo primo

1

pizza

p

714

arco

p cresc *f* *p*

1

mf *f*

721

ff

1

ff