

Charles Kœchlin

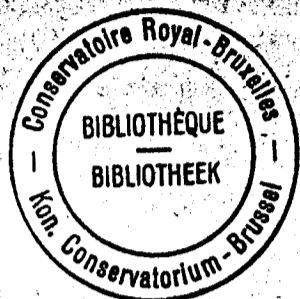

Quintette pour piano
et Instruments à cordes

Parties de :

1^{er} violon

2^d violon

alto

violoncelle

prêtées par H. Desclin

Presque adagio

1^{er} Violon
avec sourdine

6/4 1/2 1/4 1
Vcllo. rall. a smorz. rit. piano

Adagio

1

Piano

2^d V.

2^d Violon
(sourdine) ppp presque rien

2^d V.

2^d V.

1^{er} V. ppp pp smorz.

2^d V. smorz. 2

Piano Alto

1^{re} V.

⑤

⑥

1^{re} V.

Piano

1^{re} V.

P.

V.S.

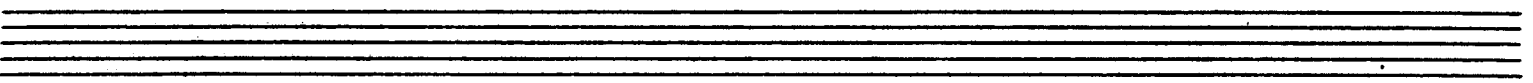
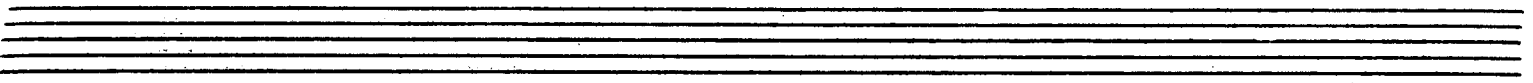
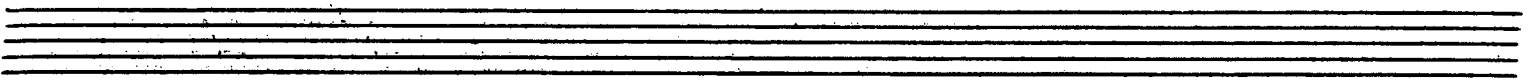
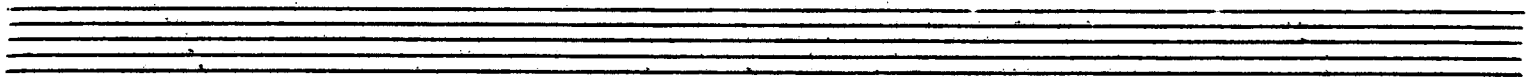
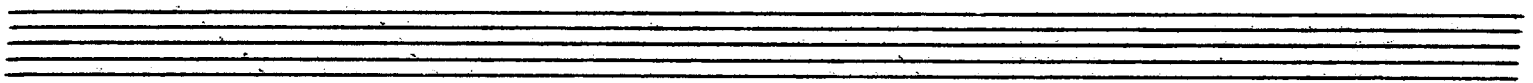
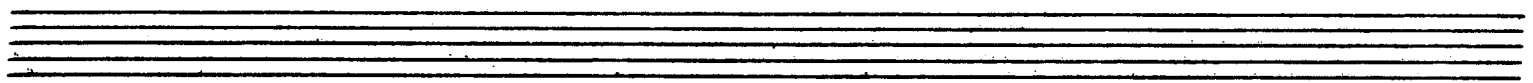
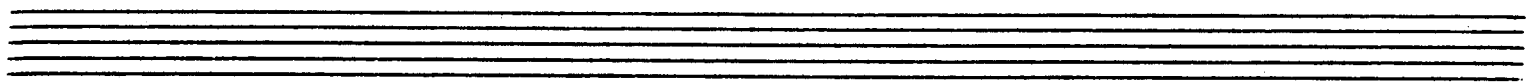
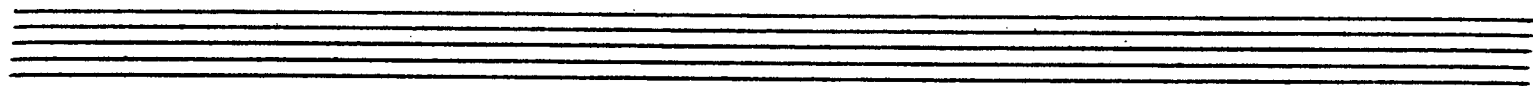

1^{er} Violon

Allegro con moto

de loin

lourd, apité, très rythmé, mais ~~de loin~~ au début

Sourdine

146

8

arco *mf* *1^{re} v. f* *mf + mag.*

mf *dim.* *arco* *mf* *mp marcato* *dim.*

pp *stesso t. (d. = d.)* *mp*

mp pizz *mf* *mp arco*

3 *3v* *4* *3v*

4 *1* *2* *1*

Otez la sourdine

Stesso t. (d. = d.)

f *2* *3* *4* *2* *4*

5 *con fine* *mettez la sourdine*

cresc. *mf* *2^{de} v.* *mp* *mp* *b*

pp (non troppo) *mp* *mp* *b*

f subito *dim. molto* *p*

3 *4* *2* *3* *3* *3* *4*

Sans sourdine (6)

3/4 1 2

Vclle

3 3

3 4 mp 1^{re} V.

Stato f.

mp cresc. molto

8 f.

ff Bien en dehors

ff bien butané

(7)

f

8^a f

8^a mf dim. sempre

(8)

dimin.

(9)

Mettez la Sourdine

smorz.

sourdine

IV^o (10)

f

f

p dim. sempre a molto. ppp

g. de Violon
prezzy peu - peu V.S.

12 V.

12
13
14
15
16
17
18
19
20
con poco ff très intense
très soutenu

Toujours très animé (21)

21
22
23
24
mp 1er V.
2d. V.
pp (harm.)
Piano

18

18r.

(♩ = ♩) 22

V.S.

Seven empty musical staves, each consisting of five horizontal lines, arranged vertically on the page.

1=V.

23

24

25

V.S.

1^{er} V.

16

ff sempre

la d'ony lute

Mettez la sourdine

ici prendre la suite de l'alto

X

33

1^{er} V. 4 3 12 8^a

33

ppp smorz. Rall

34 Plus lent. Piano

Rall. sempre 2^{de} V. 2^{de} corde ppp smorz. gardez la sourdine.

Andante. très calme et très doux (long ?) rall. - sempre pppp

Piano 1^{er} V. 8^o Piano 1^{er} Violon A tempo molto tranquillo 2^{de} V. Piano 1^{er} V. sempre dolce. V.S.

1st V.

M: C Piano *III* 1 18

ppp sempre *dolciss.*

tempo $\Delta = \delta$ *Rall.* 1) *Atto, tranquillo*

Piano

1st V.

Piano

1st V.

solciss. *pp* *ppp*

1st V.

2 *alt. dolciss.* *pp* *ppp*

1st V.

dolciss.

8 *4* *3*

1st V.

Smerzando

los aut...

3 Très calme, avec une grande sérénité

Molto tranquillo sempre

4

5

V.S.

Two empty musical staves at the bottom of the page.

1^{re} V.

alto

1^{re} V.

1^{re} V.

I.

1^{re} V.

Stallo to 1^{re} V.

Stallo tempo

crescendo

8

8^a *v* *f* *cresc. sempre. bis sostenuto*

Alleg. larg. *precisente*

9 *Piano* *1^{re} V.* *ff* *Dim. poco a poco* *sempre $\delta = \delta$*

mp *dimin.* *sempre* *p* *pp* *tranquillo*

Solo *pp* *10*

12 v

10

pp *dolciss.* *et*

8^a V *Piano*

Violon

mp *subt.*

Bien tranquille

mp *sost.* (s.r.)

acto

11

Piano

forte

subt.

smorz.

12

forte

subt.

un peu majestueux

dolciss.

2^{de} c.

4³ c.

13

8^a

1^{re} c.

dolciss.

restez

Piano

très calme

23

1^{re} V. 8^{va}

2^d Violon

8^{va}

1^{re} V.

Piano

1^{re} V.

1^{re} V.

1^{re} V.

1^{re} V.

IV

Allargo moderato

Piano

P.

P.

P.

P. Molto tranquillo

alto.

2a

4

M 2. allargando

5

Tempo primo
Piano

122

Piano

Piano

Piano

Molto *tran.* **6**

Vc.

122

7 Allegro

*un poco più presto
218
Molto calmo*

alto

1^{re} V. *Piano*

2^{de} V. *pp*

8^a *pp* *cestez*

8 *Piano 1^{er} plan* *Smorzando*

Piano

Piano *alto*

9 *en accord* *Violoncelle*

2^{de} V. *Piano*

1^{er} V. pp legg

en dehors le piano *Alto*

1^{re} V.
Sourdine

Mettez la Sourdine
(2^d V. en dehors)

10 le dernier jusque 11

les pizzicatos
à un peu
moins P.

Sourdine
1^{re} V.

1^{re} V.

Molto tranquillo

1^{re} V.

18

Vc.

1^{re} V.

2^a

pp #9 #9

1^{re} V.

19

Vc.

1^{re} V.

1^{re} V.

2^{de} V.

20

cello
avec m.g.
du piano.

alto
sans
plan.

12V.

Section 22: **22 Mettez la sourdine**. The notation includes a treble clef, a key signature of one flat, and a tempo marking of "Allegro moderato". Dynamic markings include "Piano" and "ppp". A note indicates "1^{re} V. (avec sourdine)".

Section 23: **23**. The notation is on a single staff with a treble clef. It includes notes, accidentals, and dynamic markings like "ppp sempre". Annotations include "12V.", "en dehors.", and "V.S.". A circled number "23" is at the end of the section.

1st V.

23

1st V. *pp* *1st V. mais en dehors*

Vc. *pp* *act.*

1st V. *pp* *act.* *pas a pas cresc*

1st V. *mp* *mf* *stay vital la sourdine*

Piano *clavier*

1st V. *f* *mf*

1st V. *alt. clavier* *arco* *f* *pizz ff*

1st V. *f* *arco* *f* *cello un peu marqué*

25

25 *1.º V. 2.º Flan*
alto en dehors *presque f*

Piano 26 *2.º V.*

1.º V.

1.º V. *2.º V.* *alto en dehors* *mp* 27

27 *marcato* *mp* *2.º V.* *alto en dehors* *cello en dehors.*

28 *mf* *3.º V.* *2.º V.* *1.º V.* 29 *p.* *V.S.*

1^{er} v.

clavier *mf* En Sahn

30 *un peu (2^e main) retenu*

Anime et solide

31 *allegro*

32

33

(4)

15V.

8^a *allarg. poco* (34) $\downarrow =$ celle du début du morceau

2. V. V.S.

(et 8^a)

8^a et au haut de la page

14 v.

8:00 ³ ⁴ 38 ² ³

ff con fuoco