

2.

Corno 1 in Fa

Cor. di bast.

1
f *cresc.* *ff*

4
dim. *ff* *p*

3

18
9

19 20
5 3 *Flt. 1*

21
p 5

22 *a tempo*
4 *Fag. 1* 23
mf

24
cresc. *f* *p espr.*

3

25
7

Corno 1 in Fa

26 Cor. di bast. *p* *pp* *pp*

27 1 1

28 5 2 Cor. 2 *f*

29 1 *ff* 3

30 *f* 3

31 Poco più tranquillo *p* 2 7 32 *p*

33 7 Ob. 1 3 3

Calando *p* *pp*

II. Romanze und Menuett

Andante

1

p espr.

6

Poco sost. ① a tempo

1 6

Cor. 2

f

Poco calando a tempo

②

3 1 4

Flt. 2

p

1 1

p

3 3

cresc.

mf

3

④

dim.

2

p espr.

⑤

6

Cor. 2

p *cresc.*

⑥

f *sfz*

⑦

dim. *p espr.*

Poco calando

pp

Tempo di Menuetto

6

Clit. 1

⑧

f *p*

⑨

Grazioso

mf *dim.* *pp*

⑩

6

Cor. 2

⑪

p 3

cresc.

f

dim.

Poco calando

p

dim.

Andante 6 Cor. 2

pp

p

cresc.

mf

mf cresc.

f

sfz

dim.

p espr.

Tranquillo 4

dim.

pp

p

dim.

pp

III. Finale

Molto Allegro

1

16

Cor. 3

1

2

3

4

5

4

ff

cresc.

5 *ff*

Calando 6 *Meno mosso*

dim. ----- *pp*

6 *p* 7

7 *pp*

8 7

Cor. 3 *p* *p* 1

9 *cresc.* ----- *mf*

1 *p* 6

⑩

Fag. 1

pp

p *cresc.* *f*

⑪ Tempo primo (grazioso)

p

p

⑫

f

f

⑬

ff

ff

Corno 1 in Fa

①6

f

dim. *p*

4 Cor. 2

p *mf*

dim.

①7

4 *p*

4

①8

3 Fag. 1 *p*

①9

7 Cor. 2 1 *p*

23

Tempo primo

24

25

26

(27)

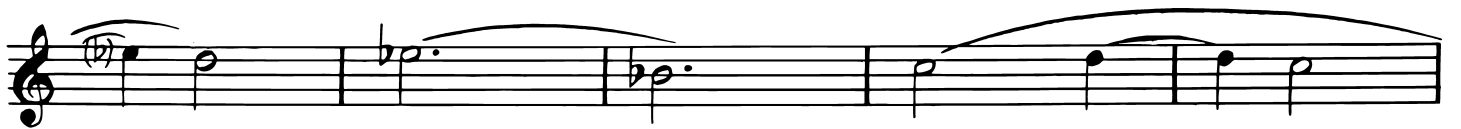

(28)

Poco calando

Più tranquillo

6

Flt. 1

(29)

Poco più comodo (30) Grazioso (31)

1

16

23

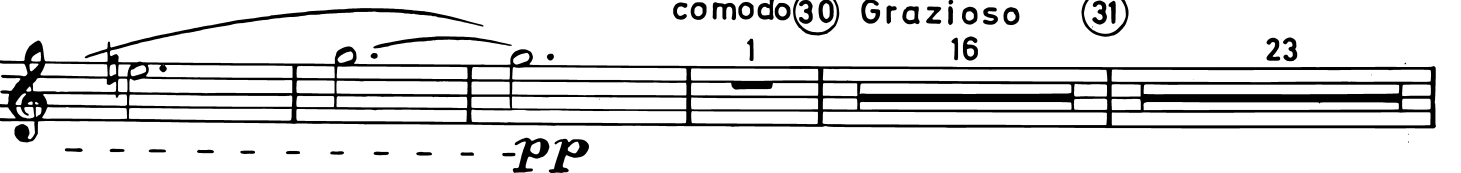

3
5
f

37

7
mf

4
f

38

6 Cor. 2
p

1
f

2
p

39

4
f

4
f

40

3
fp

f *dim.*

mf *cresc.*

④5 *f* *dim.* *mf*

cresc.

5 *f* *ff*

④6 3 *ff*

3 *f* ④7 2 4

f *fp* *f*

fp *f*

cresc. *ff* FINE