

-2-
PERCUSSION

Nº 3 Quarrel. - tacet.

N: 4

Grandmother Fairy and Winter Fairy - tacet.

N: 5 Mazurka

59 Allegro 10 60 10 61 7

62 7 63 Poco più sost.to 12 64 6

65 a tempo 8 66 6 2 rit.

67 a tempo 12 68 6 69 6

70 Moderato 5 71 Allegro, ma non troppo 5 gr. p

72 Meno mosso 7 73 Moderato 5 74 7

75 Allegro, ma non troppo / 8 76 V.no I 3/4

rit. a tempo Oboc

4. Percussion

Flauto

Castagnetti.

77

pp

78

5

p

79

6

2 rit.

80 a tempo

12

81

4

82

V. ni I

83

Castagnetti

p

84

1

p

85

7

8

86

8

87

8

-5.
PERCUSSION

Nº 6.

Cinderella Goes to the Ball.

88 *Vivo.* 14 89 8 90 8

91 8 92 10 93 8

94 12 95 7 *gr. p.*

96 *Poco più lento* 4 *ancora più lento* 4 97 *All^{ro} grazioso* 8 3

98 4 2 8 3 99 4 2

100 8 3 9 101 7 2 1

102 8 103 8 104 8

105 8 106 *un poco accelerando* 8 107 *al Fine.* 8

Nº 7 Cinderella's Waltz.

108 *Allegro espressivo.* 12 109 8 110 8

-7-
PERCUSSION

$\text{N}^{\circ} 8$

Midnight

128 All^{ro} molto

Legno

ff

129

130

132 Moderato

Triangolo

ff

ff

Fine.

Tamburino e Piatti

CINDERELLA

SUITE I.

Serge Prokofieff.

1. Introduction tacet

2. Pas de Châle

5 Allegretto.

6 Veryhe
mp

7 Poco piu animato
f

8 pp

9 Moderato

10 Tamburino.
p

-2-
TAMBURO E PIATTI

12 *mp*

mp

13

Poco più animato

14 *mp*

15 *All^o con brio.*

f *mf*

16 *mf* *mf*

3

5

17

9

18 *f* *mf*

5

-3-
+ Tamburino e piatti

19 Poco meno mosso

20

21 Allegro moderato

N.º 3 Quarrel.

24 Moderato

25 All.^{ro} irato

-4-
+TAMBURINO e piatti

32 10 33 12 34 10

35 12 36 12 37 9

38 8 39 12 40 9

41 10 42 12 43 4

44 8 45 11

V.no I 46

Tb. rino mf f

47 f

f f

N.º 4 Grandmother Fairy and Winter Fairy.

48 Allegro moderato

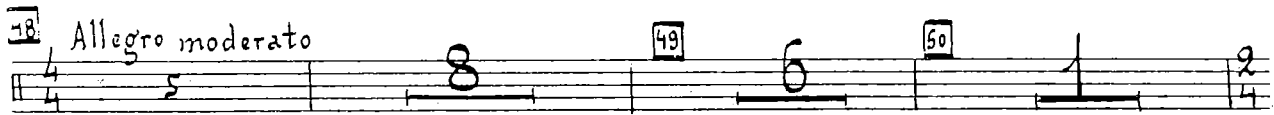

51 a tempo Fl. Picc.

Fl. Oboe.

52 Piatti verghe, pp

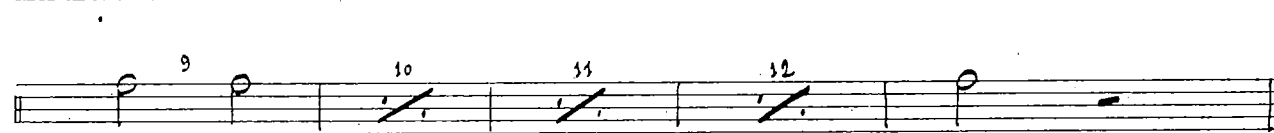
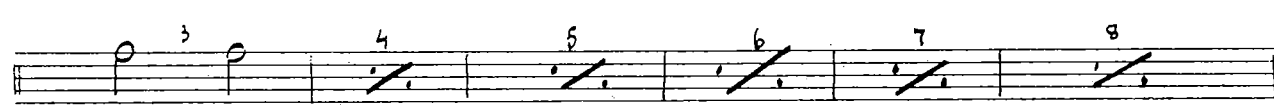

55 Moderato

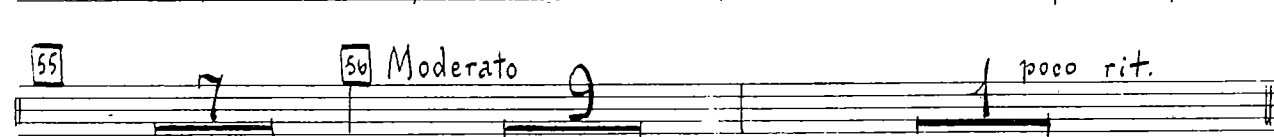

57 Più animato. poco rit. 58 Tempo I (Poco meno mosso)

rit. Meno mosso.

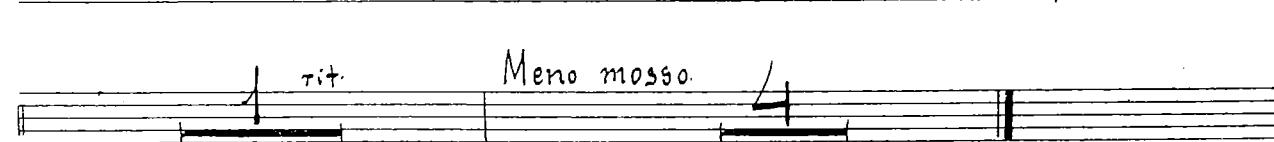

-6-
TAMBURO e PIATTI
N° 5 Mazurka.

59 Allegro. 10 60 10 61 2 Fl. ti

Fl. ob. cl.

62 Piatti. *pp* cresc.

63 Poco più sost.^o 12

64 6 2 rit. 65 a tempo 8 66 6

2 rit. 67 a tempo 12 68 6

69 Y-ni! 70 Moderato Piatti *f* 2

71 Allegro, ma non troppo. 1 5

f gr. p 72 Meno mosso 7 73 Moderato Piatti *f* 2

74 1 2 *f*

-7-
TAMBURINO e PIATTI

Allegro, ma non troppo

2

8

76

6

1 rit.

a tempo

5

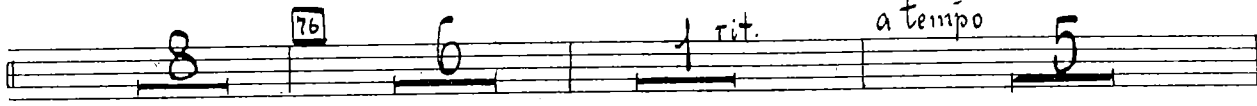

77

Verghe

p

p

78

5

Verghe

mp

79

6

2 rit.

80 a tempo

12

81

4

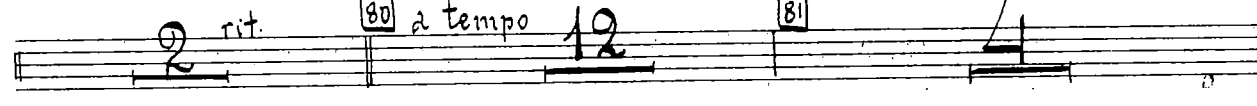

Tb. rino.

1

2

3

4

82

5

p

6

7

8

9

10

p

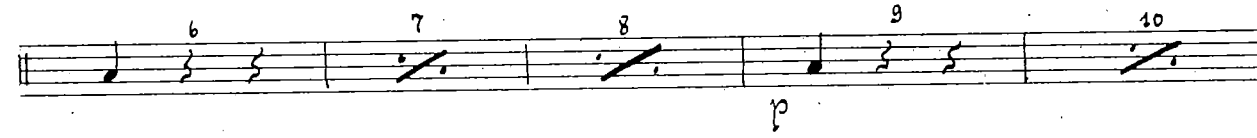

11.

12

13

14

15

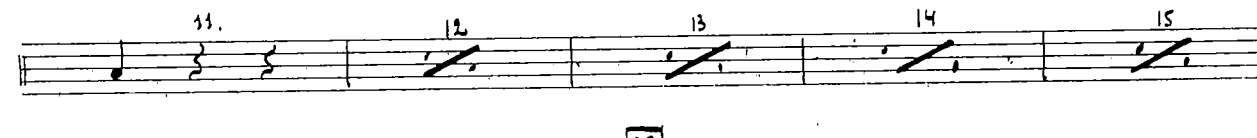

1

2

83

10

84

6

Tb. rino

mf

3

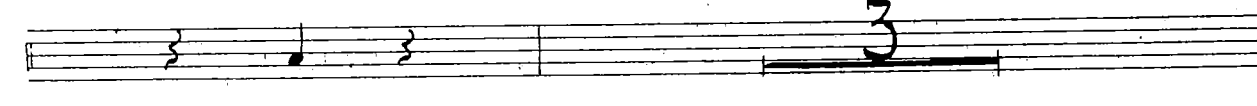

-9-
TAMBURINO e PIATTI

97 Allegro grazioso.

98

99

100

101

102 Cl. Solo

103

Tb. rino 1 2 3 4 5

6 7

104

105

106 Un poco accelerando al fine

107

N.º 7
Cinderella's Waltz.

108 Allegro espressivo.

109

110

111

112

113

114

115

-10-
TAMBURO E PIATTI

116 8 117 7 poco rit.

118 a tempo 9 119 V-ni I

120 Flauto

120 Flauto V-ni I

121 Piatti p f

3 121 8 122 10

123 7 124 poco a poco accelerando al Fine. 8

125 V-ni I V-ni II

V-ni I

126 V.I.

Piatti

Piatti

mp cresc.

-11-
TAMBURINO e PIATTI

127

128 *p* *cresc.* *ff* *attacca.*

Nº 8 Midnight.

128 Allegro moderato.
Piatto

129 *ff* *p*

130 *mf*

131

132

Fine

Tamburo militare

CINDERELLA

SUITE I.

Serge Prokofieff.

1. Introduction tacet

2. Pas de Châle

5 Allegretto. 6 7 Poco più animato, Clar. Sol. 1.

V-ni?

Tb. mil.

mf

20 2 8 8

-2-
TAMBORO MILITARE

9 *Tb. mil.*
5 *p*

10 *Modto*
p 7 *mp*

12 *mp*

13 *mp*

Poco più animato

14 *mp*

15 *All^{ro} con brio*

16 8 6 1

17 *f* *mp*

18 8 12

19 *Poco meno mosso* 10 20 9 21 *All^{ro} modto* 8

-3-
TAMBURO MILITARE

22 Ob. Cl.

23

Tb. mil.

f

N. 3.

Quarrel.

24 Moderato 8

25 All.^o irato 12

26 9

27 8

28 11

29 8

30 Vni.

Tb. mil.

p cresc.

31 8

32 10

33 Fl. Ob. Cl.

-4-
TAMBURO MILITARE

Tb. mil.

34

35

36

37

38

39

40

41

42

f

ff

mp

Senza rit.

1

2

3

4

6

8

12

-7.
TAMBURO MILITARE

63 Poco più sost.^o 64 6 1 2 rit.

65 a tempo 66 8 6 2 rit.

67 a tempo. 68 Vni I

69

70

70 Moderato T. mil f

71 Allegro, ma non troppo

72 Meno mosso. 73 Moderato > f

74

75

76

75 Allegro, ma non troppo 8

. 2 -
TAMBURO MILITARE

76 6 rit. a tempo 5

77 8 78 8 79 6

80 2 rit. a tempo 12 81 V. ni I

82 Ob. Musical notation for Oboe with a long slur.

Tb. mil. p Musical notation for Tromba Militare with dynamics p and notes 6 and 2.

83 10 84 p Musical notation with dynamics p and notes 10 and 8.

87 p Musical notation with dynamics p and f and notes 7 and 8.

Empty musical staves at the bottom of the page.

N° 6

Cinderella Goes to the Ball.

88 Viro 14 89 8 90 3

Violini pizz. *bl arco* 8

91 Bassi. *Tb. mil.* *p cresc.*

92 10 93 8 94 2 *p*

cresc.

cresc. 95 *ff*

6 *gr. p.* 96 *Poco più lento* *ancora più lento*

97 *Allegro grazioso* 8 98 *Cl. Solo*

99

. 13.
TAMBURO MILITARE

Tb. mil

mf

100 101 102 103 104 105 106 107

Un poco acceler. al Fine.

N. 7.

Cinderella's Waltz.

106 Allegro espressivo.

109 110 V. ni 111 112 113 114 V. ni

Tb. mil.

f

cresc.

.11.
TAMBURÒ MILITARE

.12.
TAMBURO MILITARE

Nº 8.

Midnight.

128 Allegro moderato

6

5

129

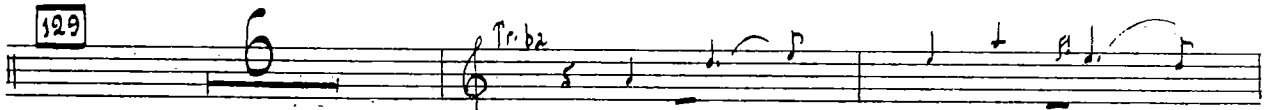

6

Tr. bz

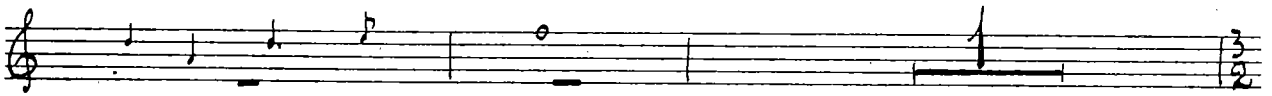

1

3/2

130

Tb. mil.

3/2

sf

131

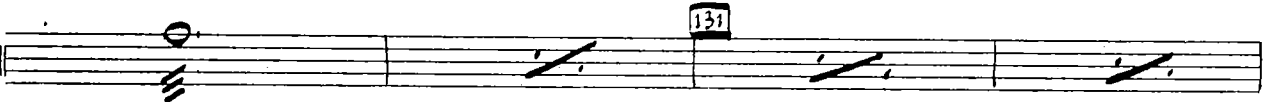

sf

4

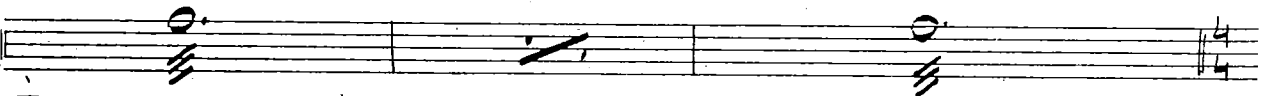

4

132 Moderato

4/4

5

2

2

Pizz.

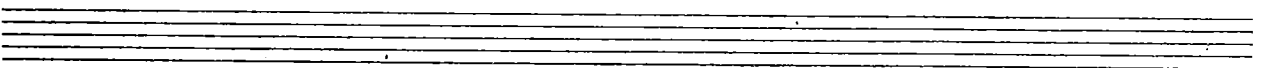
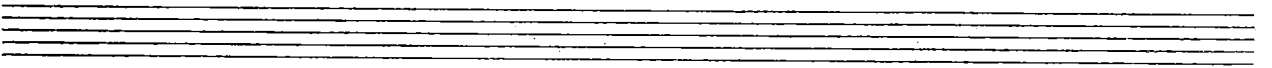
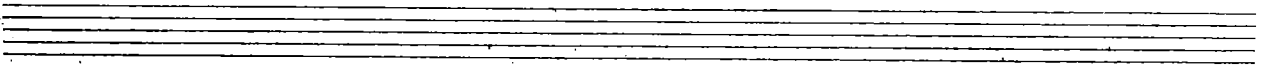

Gran cassa

CINDERELLA

SUITE I.

Serge Prokofieff.

1. Introduction

Andante.

2 Poco meno mosso.

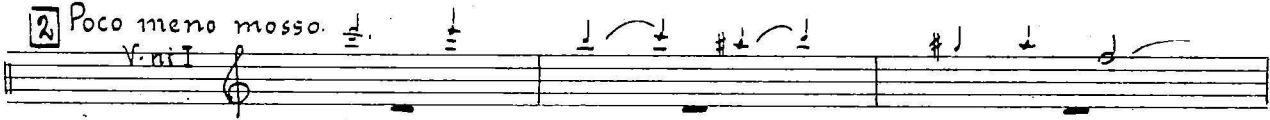

3 Gr. Cassa.

4 Tempo I.

-2.
GRAN CASSA

No. 2

Pas-de-châle.

5 Allegretto.

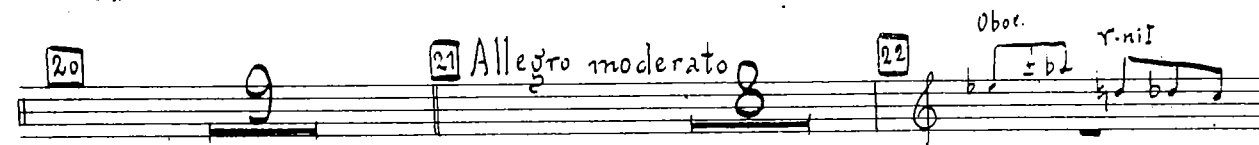
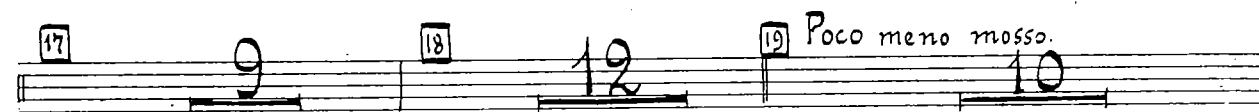
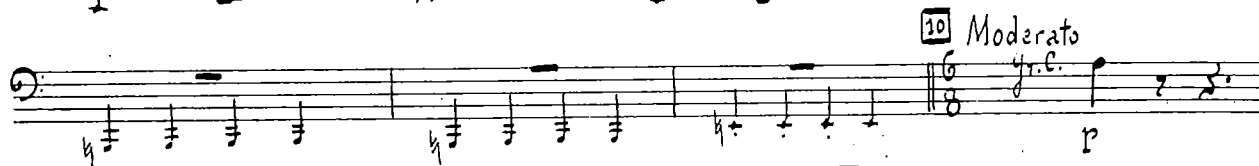
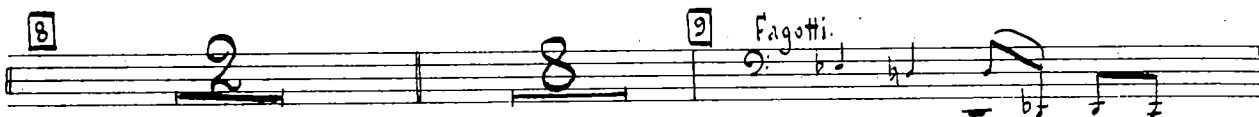
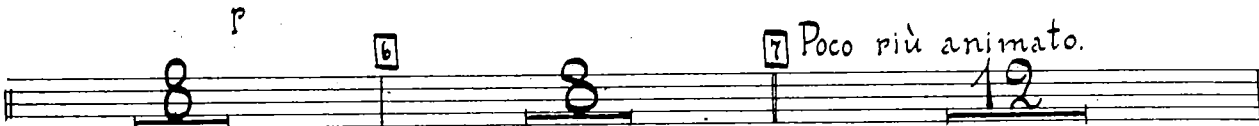

-3-
GRAN CASSA

N:3 Quarrel.

GRAN CASSA

mf 47 15 ff

No. 4

Grandmother Fairy and Winter Fairy.

48 Allegro moderato.

49 8 6

50 Gr. Cassa.

2 3 4 poco rit.

P a tempo.

51

12 52 15 53 6

54 8 8 V. ni.

4 4

56 Moderato
g.r.e.

pp 5

2 1 poco rit.

pp

57 Più animato

poco rit.

58 Tempo I (Poco meno mosso)

4 4

rit.

Meno mosso

1 4

№ 5 Mazurka.

59 Allegro 10 60 10 61 7

62 7 63 Poco più sost^{to} 12 64 V-ni!

65 a tempo gr.c. 1 2 3 4 5 6 7 8

66 9 10 11 12 13 14 15 rit. 16

67 a tempo 12 68 6 69 6

70 Moderato 5 71 Allegro ma non troppo 5 gr.p.

72 Meno mosso 7 73 Moderato

gr.c. 2

74 6 75 Allegro, ma non troppo f 4 8

.7.
GRAN CASSA

76 6 rit. 1 atempo 5 77 *cast.* 8

78 8 79 *rit.* *b♭* 7 3 *b♭* 7 3 *b♭* 7 3 *b♭* 7 3

b♭ *rit.* 7 3 *b♭* 7 3 *b♭* 7 3 *b♭* 7 3

80 *2 tempo* *gr.c.* 1. 2 3 4 5 6 *imp*

7. 9 9 30 31 12 81 13

14 15 82 14

83 10 84 5 *Tr. bi*

Tr. bi

Gr. Cassa *p* 85 *f* 86 8

87 *gr.C.* *f* 2 *ff*

Empty musical staves

N.º 6

Cinderella Goes to the Ball.

88 Vivo. 14 89 8 90 8

91 8 92 Flauti

93 V. ni I

94 gr. c. 11

95 3 f 1 f

96 Poco più lento / ancora più lento /

97 All.º grazioso 8 98 4 2 8 3

99 3 4 2 8 3 100 9

101 7 2 1 102 8 103 8 3

GRAN CASSA *Un poco acceler. al Fine.*

104 8 105 8 106 8 107 8

Nº 7

Cinderella's Waltz

108 *Allegro espressivo.* 12 109 8

110 8 111 8 112 *V. ni!*

113 *b2.*

114 *b2.*

115 *gr. c.*

116 *mf* 117 7 118 8

119 *poco rit.*

120 *a tempo* 9 121 8

120 Fl. Ob. *d*

Vni I.

gr. C.

121

f *dim.*

122 10 123 7

124 Poco a poco accelerando al Fine. 125 8 8

126 8 127 7 *attacca.*

Nº 8

Midnight.

128 Allegro moderato

129 11 130 6

131 5 132 Moderato *Vni I* *Ti. bi* *gr. C.* *ff*

ff *ff* *Fine.*

Tam-tam

CINDERELLA

SUITE I.

Serge Prokofieff.

1-7 — tacet

Allegro moderato

128 **11** 129 Tromba

8. Midnight

130 Tam-tam

131

132 Moderato 9 Fine.