

Ouverture Nr. 2

zur Oper

Leonore

Trompete I

Ludwig van Beethoven op. 72

Adagio 29

in C

ff *p* *ff* *p*

34

Hn. I/II

ff *ff*

40

14 **Allegro** 24

sempre ff

sempre ff

81

Fl. I/II

p cresc. poco a poco *ff*

90

sf *sf* *sf*

97

ff *ff* *dim.* *p*

104

5

pp *cresc.*

114

sf *sf* *sf* *sf* *ff*

Trompete I

119

125

136

174

222

236

243

344

352

360

367

2

ff

375

382

1 2 3 4 5 6 7 8

390

Un poco sostenuto
in Es (auf der Bühne)

395

Tempo I

Un poco sostenuto

407

in C

412

Adagio

Tempo I

Klar. I

443 Presto

fff

sf

450

sf

sf

sf

sf

456

sf

sf

Trompete I

463

469

475

ff marcato

481

487

493

499

sf

sf

sf

507

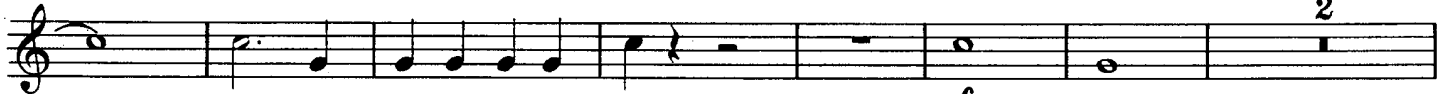

f

2

516

f

fff

524

Ouverture Nr. 2

zur Oper

Leonore

Ludwig van Beethoven op. 72

Trompete II in C

Adagio

29

ff p ff p

34

Hn. I/II

ff ff

40

14

Allegro

24

sempre ff

81

Fl. I/II

p cresc. poco a poco ff

90

sf sf sf

97

ff ff dim. p

104

5

pp cresc.

114

sf sf sf sf ff

Trompete II

119

125

136

174

222

236

243

344

352

360

367

2

ff

375

382

1 2 3 4 5 6 7 8

390

Un poco sostenuto Tempo I Un poco sostenuto

4 8 4

412

Adagio Tempo I Klar. I

14 6 8

443 Presto

450

457

463

Trompete II

469

475

481

487

493

499

507

516

524
