Horn in F 1

Chamber Symphony No.2

I.

Arnold Schoenberg, op. 38

Adagio (♪ = 92)

8

1–8

Vln. I

13

poco pesante

19 Play

p *p subito* *p* *p*

26

p *cresc.*

32

f *cresc.* *f*

38

f *f*

44

2

Bsn.1

46–47

Poco più mosso (♪ = 120)

50 Play

pp

5

57–61

Copyright © 1952 by G. Schirmer, Inc. (ASCAP), New York, NY
International Copyright Secured. All Rights Reserved.

62 8va Vln. I

Play

67

7

71–77

78 Tpt.1

Play

83

89

poco a poco allargando

2

93–94

Tempo I

6

95–100

Tpt.1

6

Vc.

107–112

118

Play

125

p *dim.*

132

con sord.

133–136

pp *pp*

141 Vln. S.

Play

pp

148

p *p* *p* *f*

155–156 *fp*

159–160 *fp*

162–165

II.

Con fuoco (♩. = 88)

(senza sord.)

166–169 *f* *p* *sf*

173–176

177

f *p* *p*

poco rit. **a tempo**

183

fp *f* *p*

188

fp *sf* *f* *f*

193

fp *fff* *fp* *f* <*fp*> *f* *fp* *p*

198

f *f* *sf* *p*

204

205–206

p *fp*

210

mf *f*

214–217

Animado (poco più mosso)

218

f

8va

5

Vln. I

225–229

Play

mf

p

235

f

sf

7

238–244

Bsn.1

245

249 Play

p

fp

sf

4

252–255

f

f

258

sf

sfp

p

263

3

264–266

con sord.

pp

pp

pp

271

pp

fp

sf

p

276

f

p

cresc.

282

f

3

287–289

290 (con sord.)

p

4

293–296

fp

297

fp *p*

3

299–301

Cl.1

304 Play senza sord.

mf

f

4

306–309

310

H

p

314

p

4

316–319

Vln. II

322 Play

pp

2

324–325

fp < *f*

3

328–330

331 con sord.

p

cresc. - - - - - -

f

336

p

338–341

Vc.

344 Play senza sord.

p

ppp

p < *fp*

350–353

354

2

Tpt.1

356–357

362

Vln. I

Play con sord.

3

368–370

3

375–377

378

Tpt.1

Play

senza sord.

384

389

Animando

6

391–396

Bsn.2

399

Vln. I

404

Play

6

407–412

Tpt.1

414

Play

2

417–418

419

fp

ff

423

4

Hn.2

424–427

430 Play

2

431–432

♩ = ♩.

ff

f

sff

f

pesante

436

allargando poco a poco

♩. = ♩

f

Lento (♪= 92)

con sord.

sfp

sf

440 **molto rit.**

Molto adagio (♪= 69)

p

2

443–444

445

poco rit.

pp

ff

2

449–450

451

rit.

f

pp

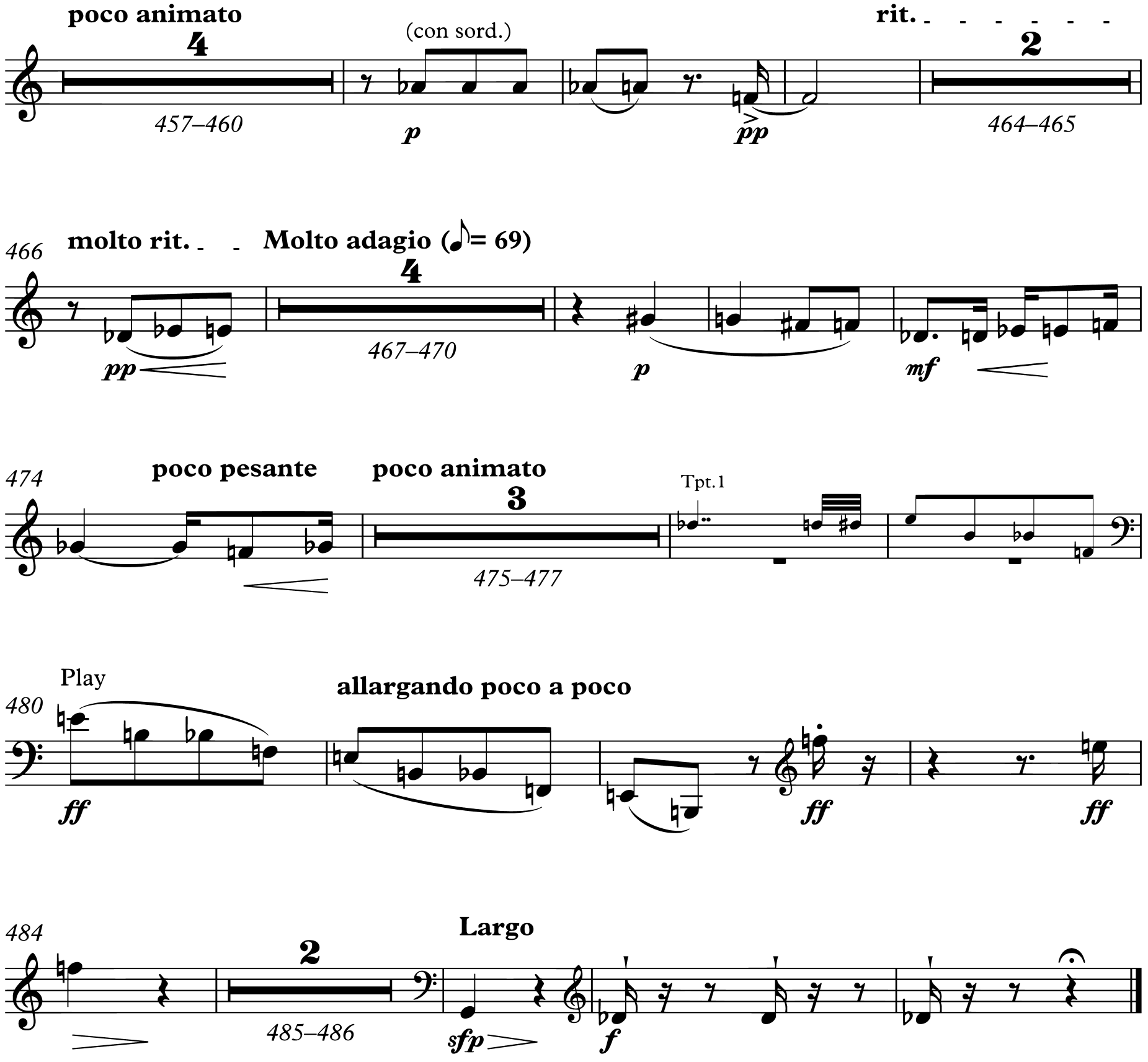
poco animato
4
457–460
(con sord.)
p
pp
rit.
2
464–465
466
molto rit.
Molto adagio (♪= 69)
4
pp
467–470
p
mf
474
poco pesante
poco animato
3
475–477
Tpt.1
Play
480
ff
allargando poco a poco
ff
ff
484
2
485–486
Largo
sfp
f