Corno inglese

Sixth Symphony

ORCHESTRA COLLECTION
THE NEW YORK PUBLIC LIBRARY
GENERAL LIBRARY OF THE PERFORMING ARTS
111 AMSTERDAM AVE. NEW YORK, N.Y. 10023

S. Prokofiev. op. 111.

Allegro Moderato.

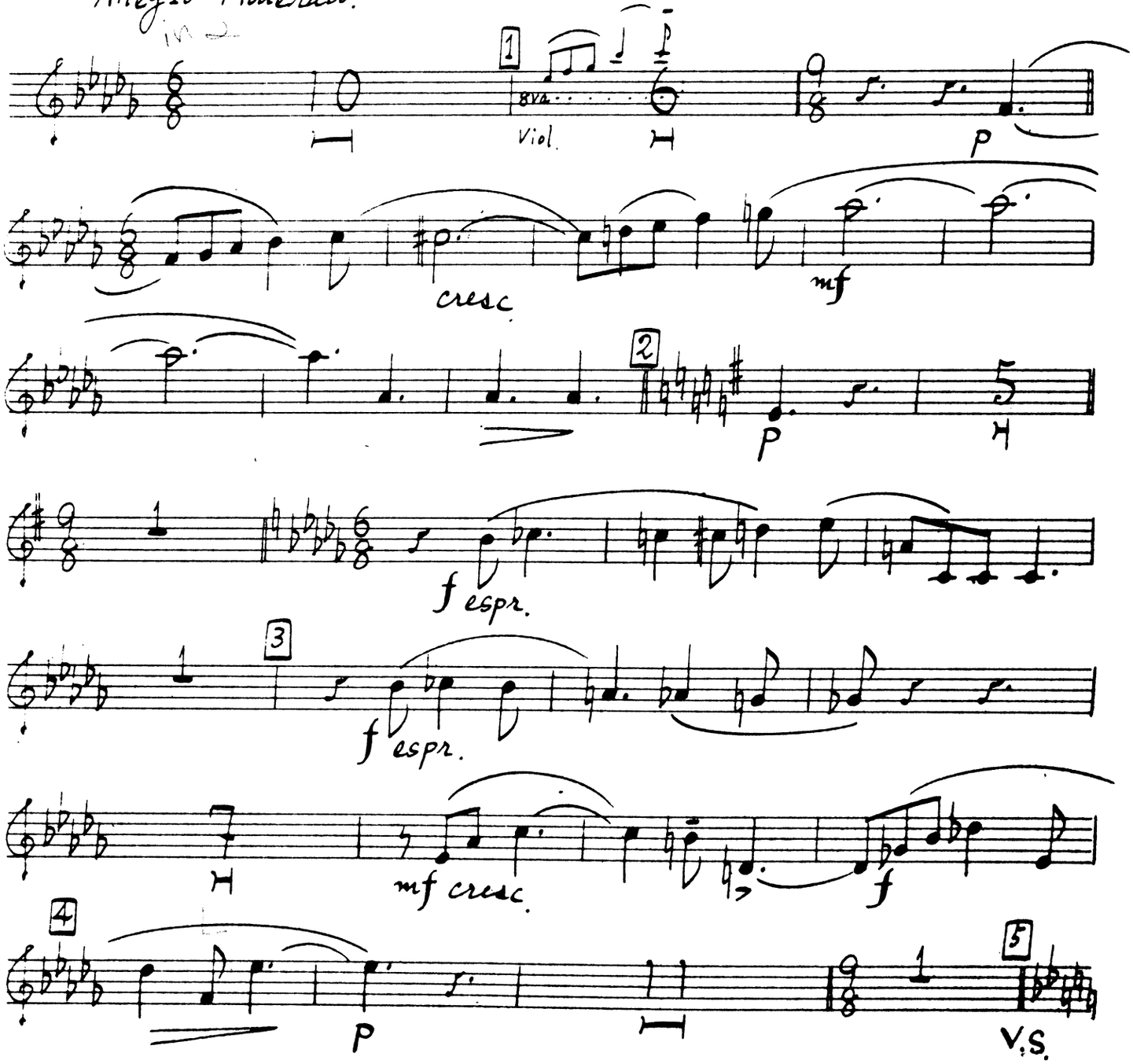

EDWIN F. KALMUS, Publisher of Music, New York, N. Y.

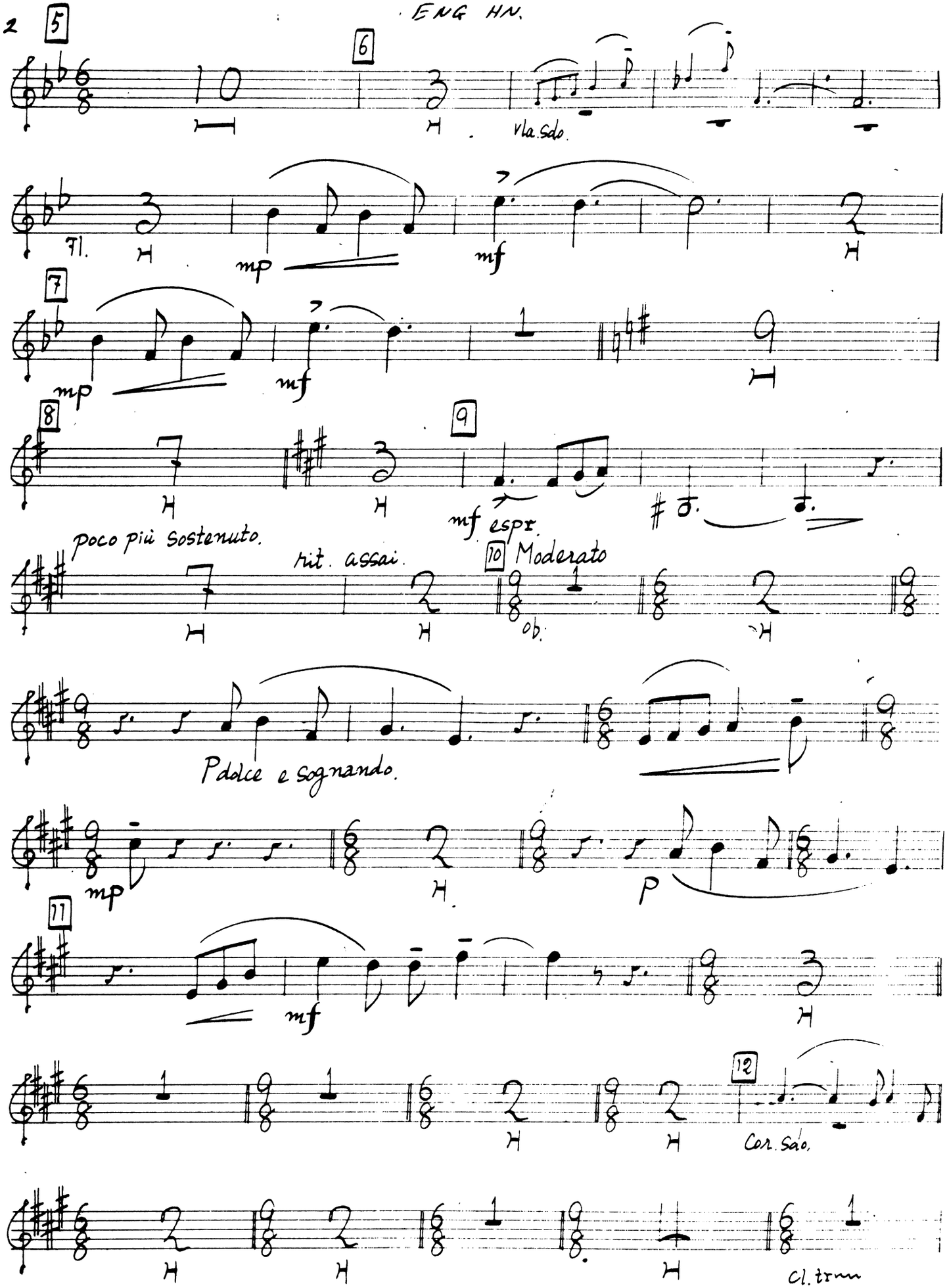
ENG HN.
5
6
Vla. Solo.
Fl.
mp
mf
7
mp
mf
8
9
mf espr.
poco più sostenuto.
rit. assai.
10 Moderato
ob.
P dolce e sognando.
mp
p
11
mf
12
Cor. Solo.
Cl. tr

ENG. HN

13 Allegro Moderato, Come prima

H

Fl. ob. Cl. Tg.

mf

mf

14

H

ritenuto.

15 a tempo

H

H

pp

H

mp

mf espr.

p

16

H

p

17 Andante molto.

H

p

H

V.S.

ORCHESTRA COLLECTION
THE NEW YORK PUBLIC LIBRARY
GENERAL LIBRARY OF THE PERFORMING ARTS
111 AMSTERDAM AVE. NEW YORK, N.Y. 10023

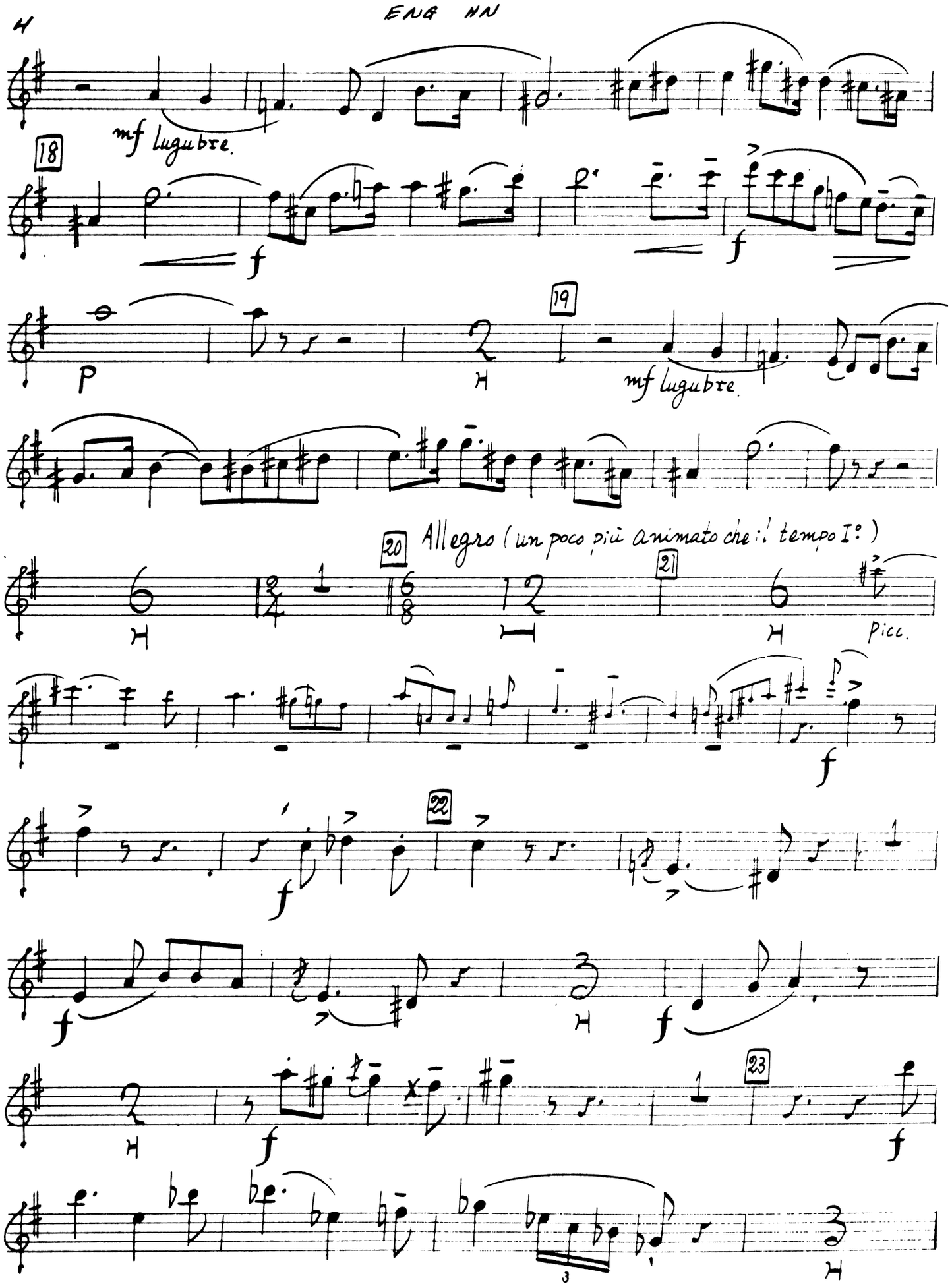
ENG HN
mf lugubre.
18
f
f
P
H
19
mf lugubre.
20
Allegro (un poco più animato che il tempo I°)
21
H
Picc.
f
22
f
f
H
f
H
f
23
f
f
H

GENERAL LIBRARY OF [illegible]
111 AMSTERDAM AVE. NEW YORK, N.Y. 10023

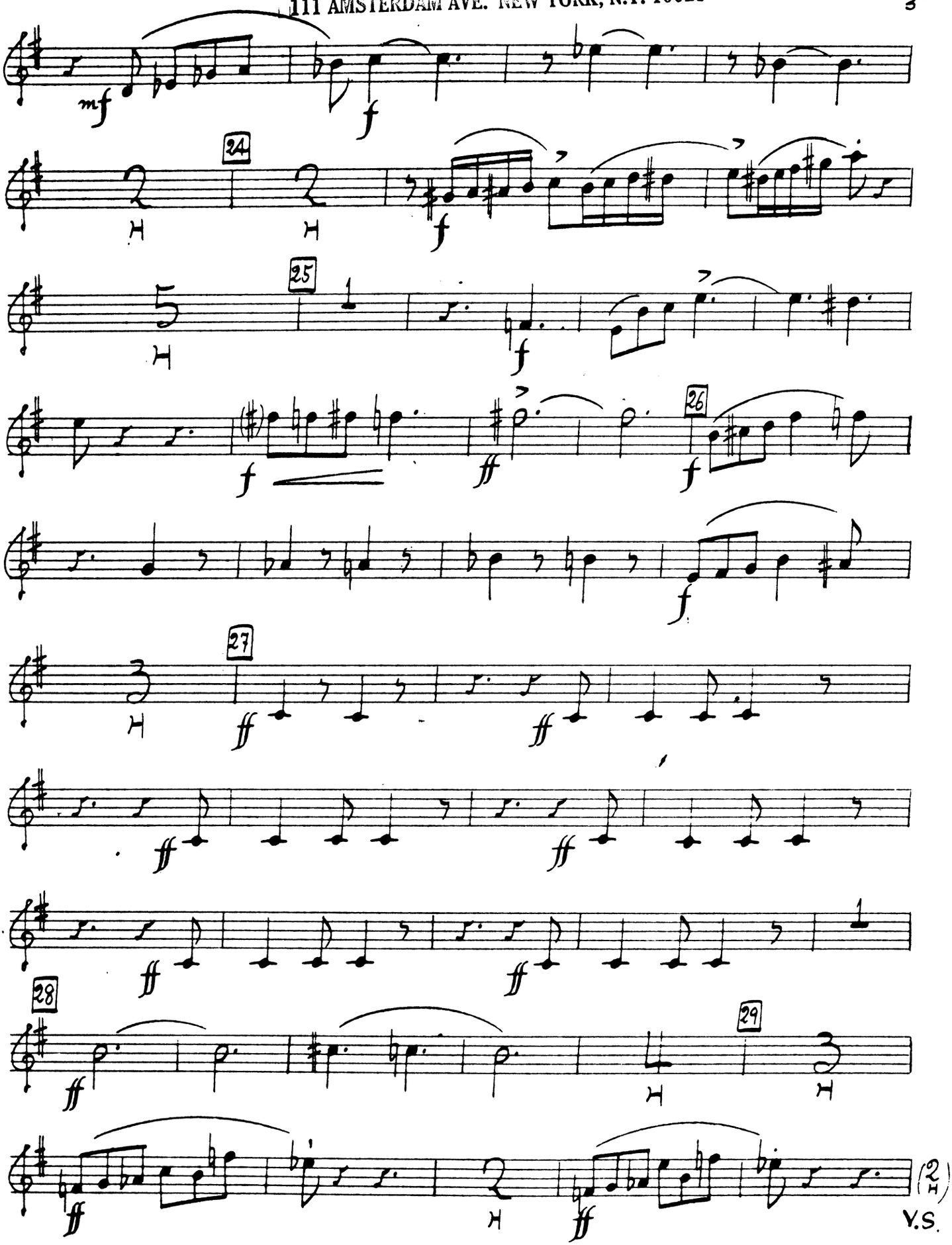

V.S.

ENG HN.

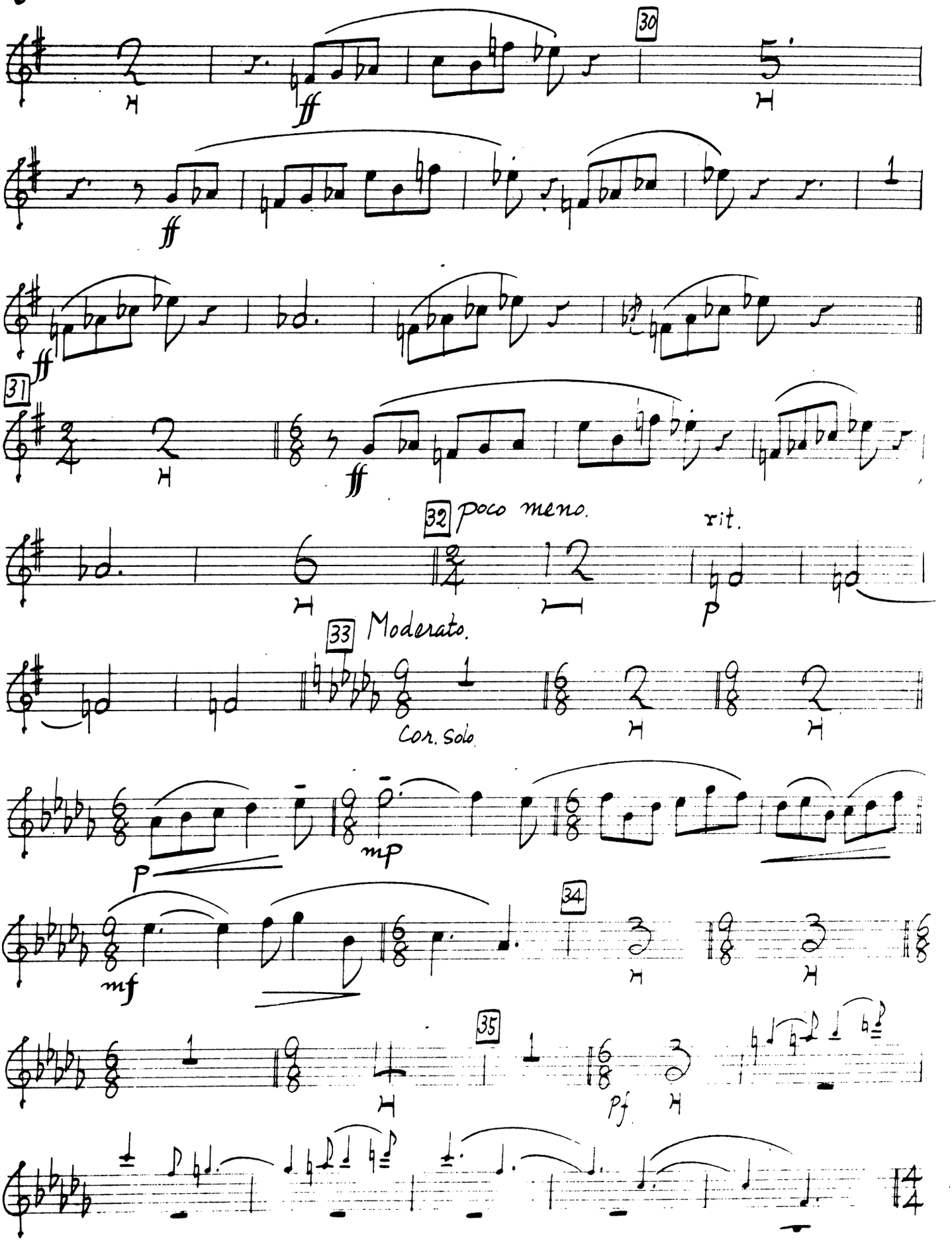

36 Andante molto.

mp

mp

cresc.

ffespr.

mf

f

37 Allegro moderato.

38

mf cresc.

ff

39 Andante.

ritardando al.

ff

40

rit.

Pf.

ORCHESTRA COLLECTION
THE NEW YORK PUBLIC LIBRARY
GENERAL LIBRARY OF THE PERFORMING ARTS
111 AMSTERDAM AVE. NEW YORK, N.Y. 10023

ENG HN

II

largo.

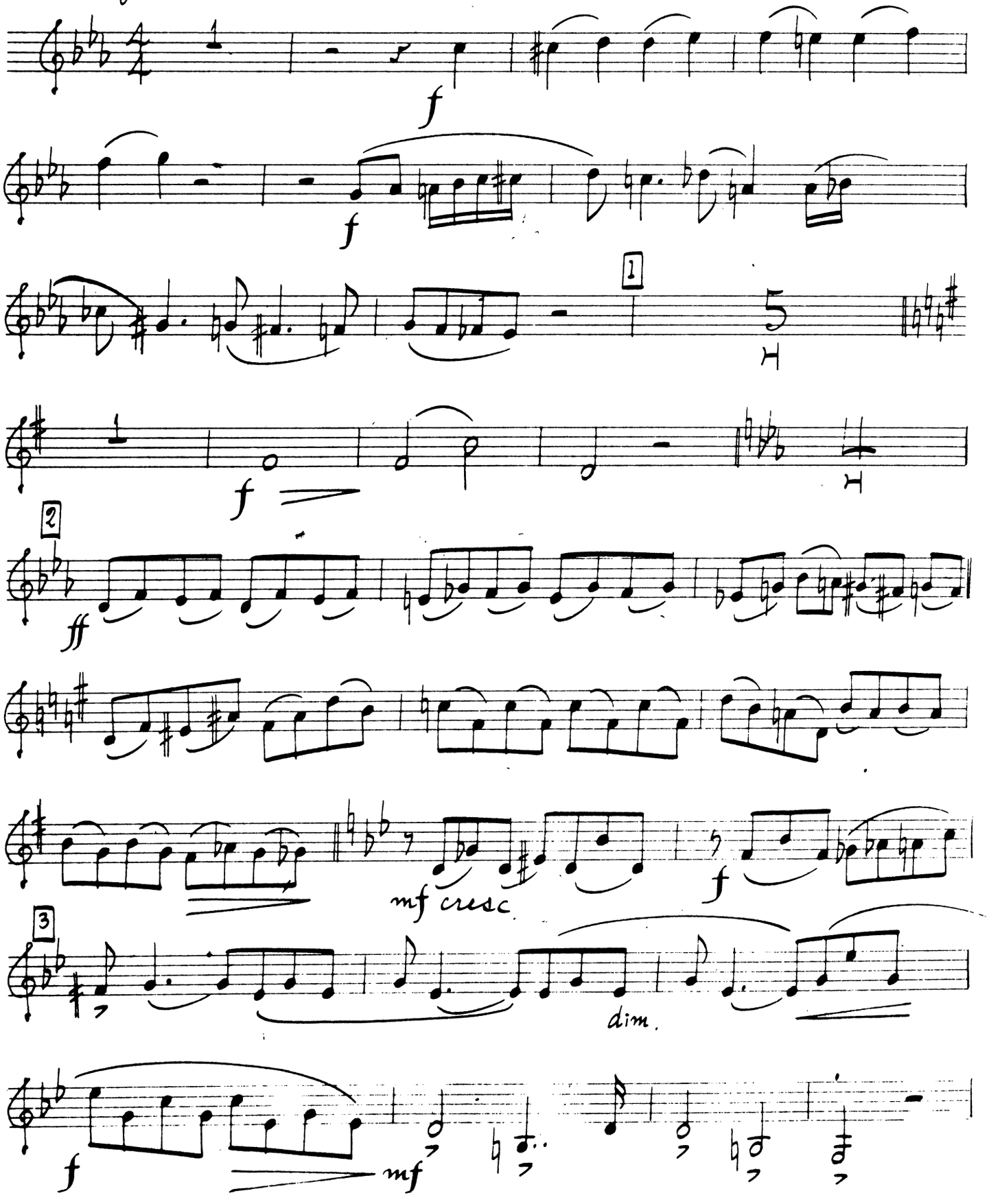

ENGLISH
THE NEW YORK PUBLIC LIBRARY
GENERAL LIBRARY OF THE PERFORMING ARTS
111 AMSTERDAM AVE. NEW YORK, N.Y. 10023

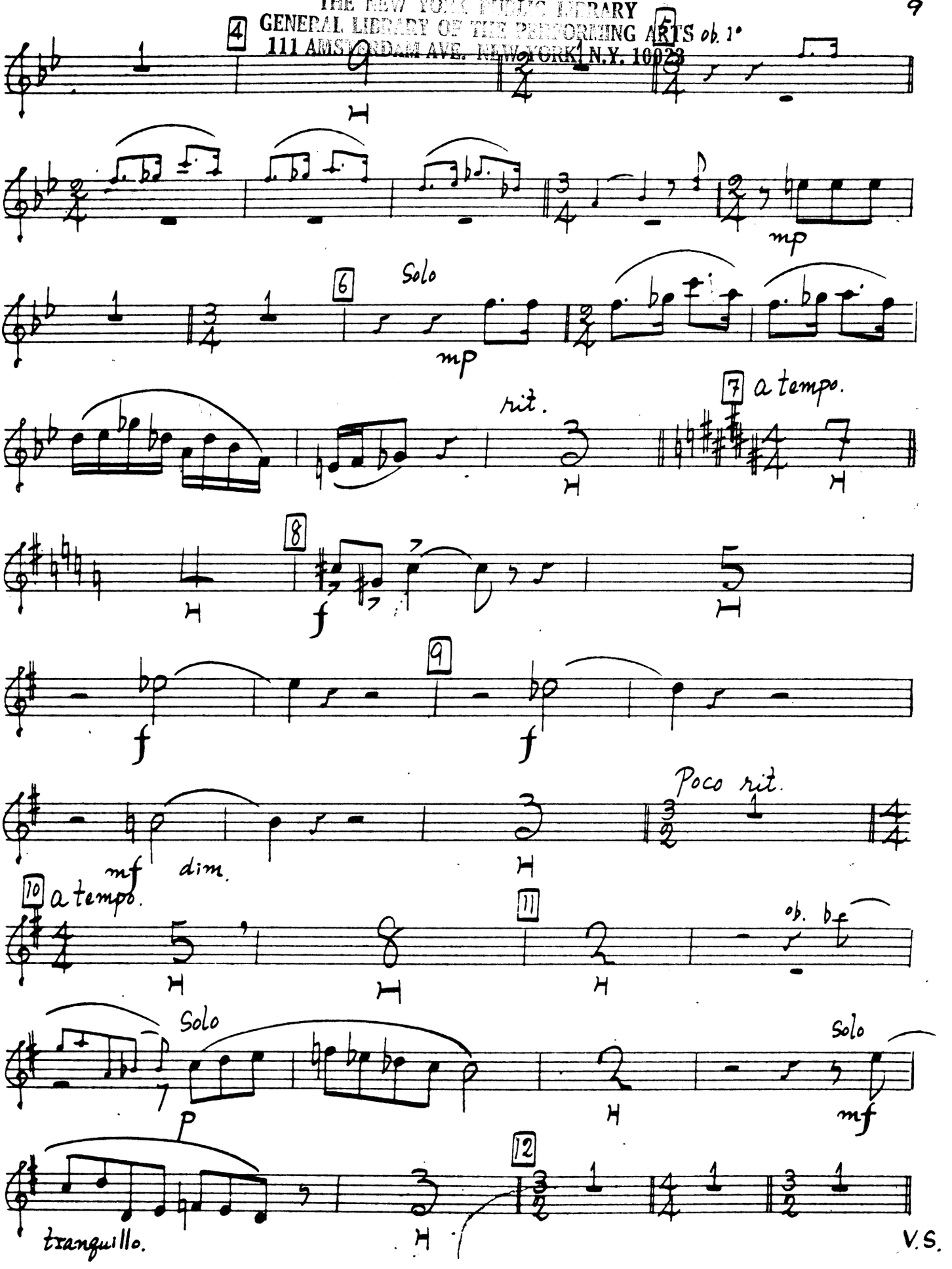

V.S.

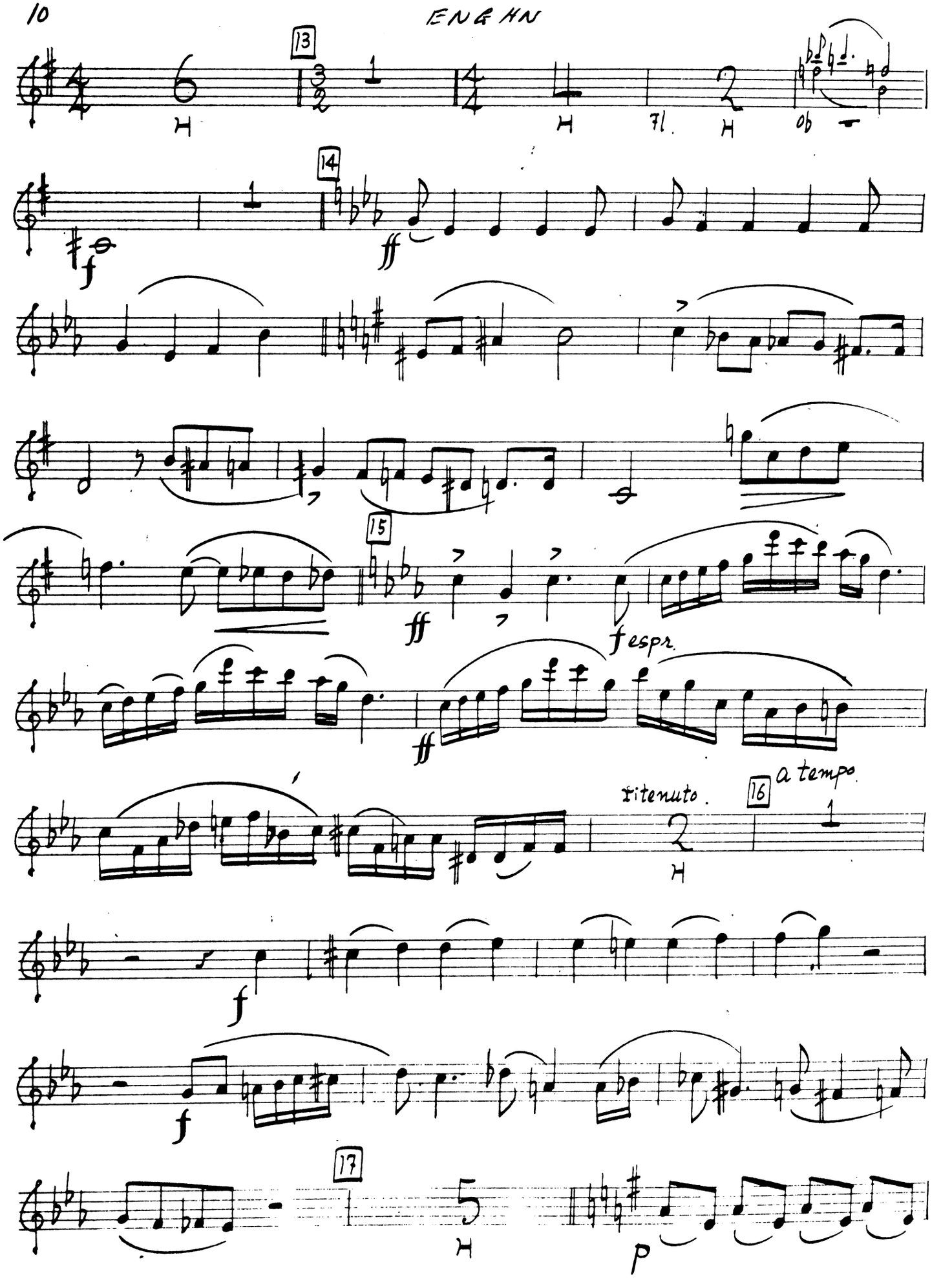
13
H
H
Fl.
H
ob
14
f
ff
15
ff
fespr.
ff
ritenuto.
16
a tempo
H
f
f
17
H
p

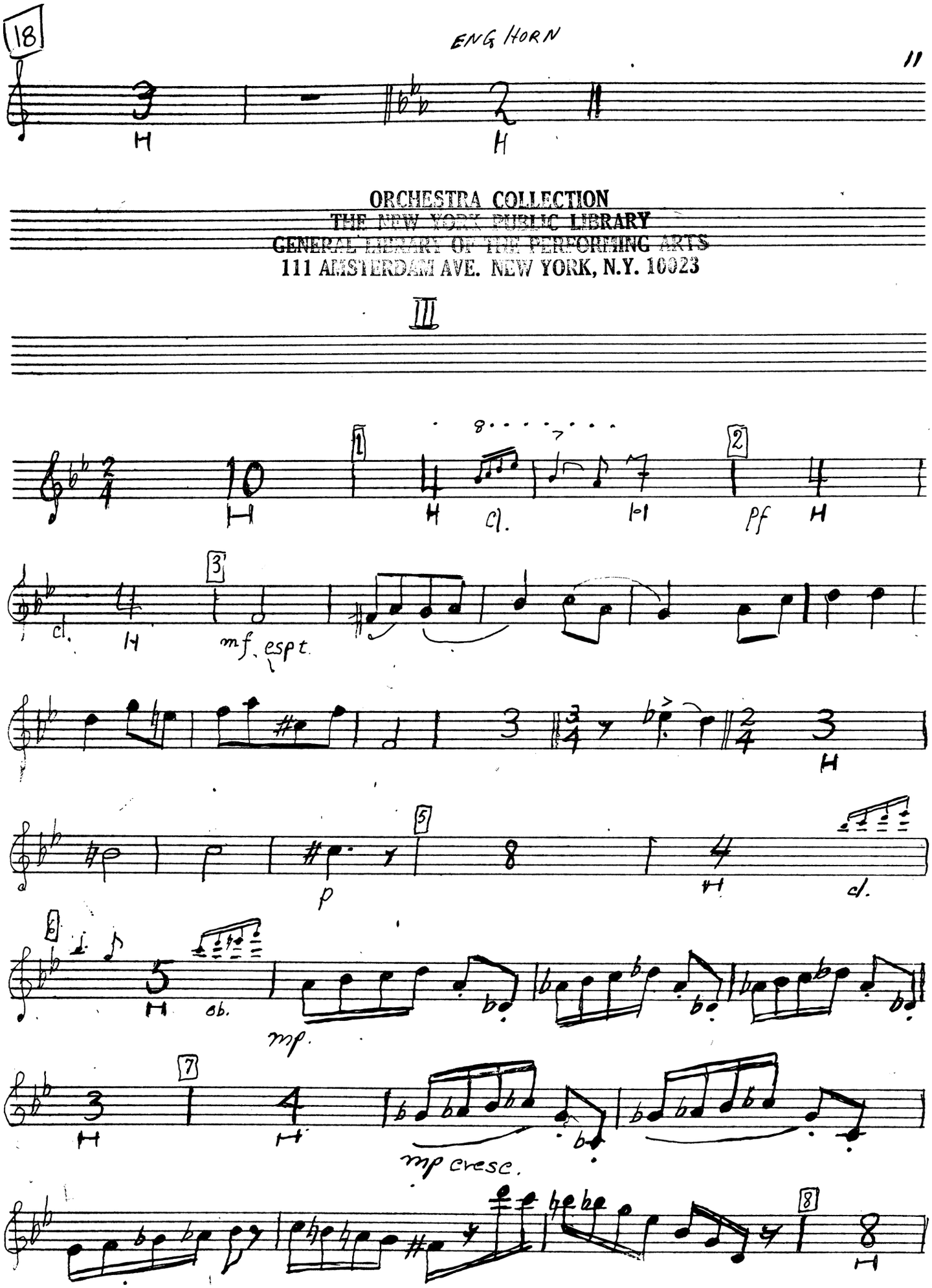
18
ENG HORN
11
ORCHESTRA COLLECTION
THE NEW YORK PUBLIC LIBRARY
GENERAL LIBRARY OF THE PERFORMING ARTS
111 AMSTERDAM AVE. NEW YORK, N.Y. 10023
III
cl.
pf
mf. espt.
p
cl.
ob.
mp.
mp cresc.

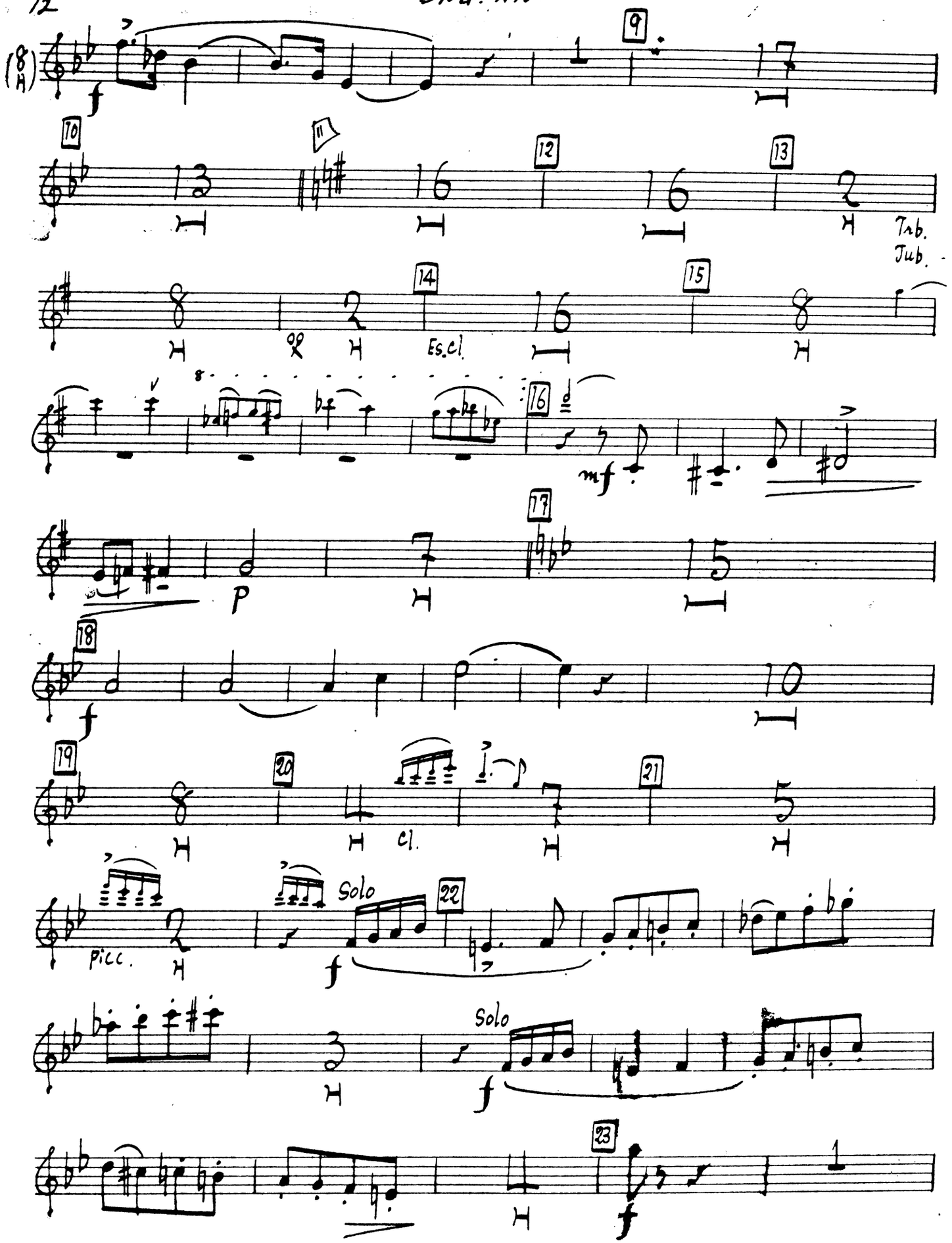
Trb.
Jub.
Es.cl.
Cl.
Picc.
Solo
Solo

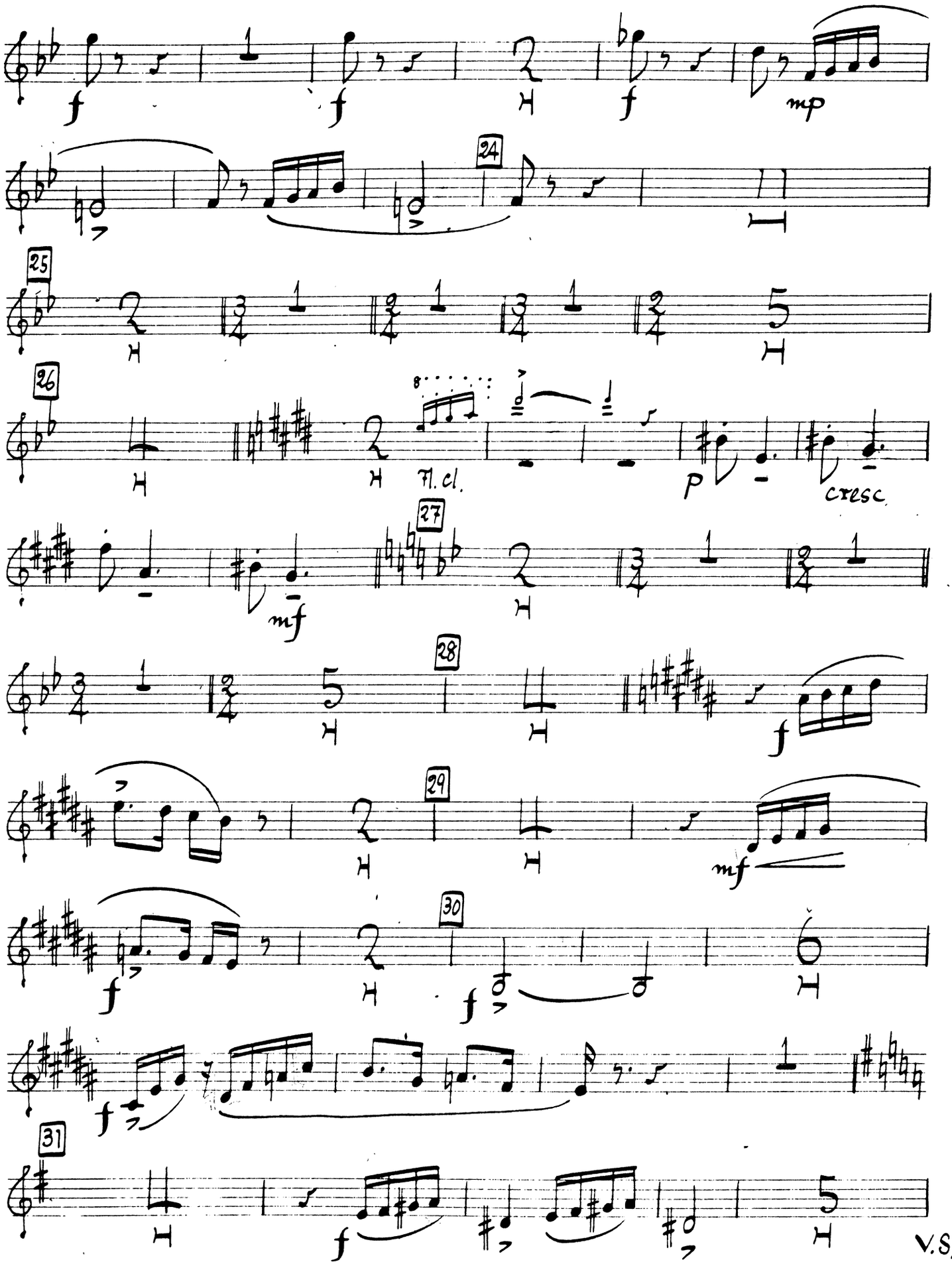
f
f
f
mp
24
25
26
Fl. cl.
p
cresc
27
mf
28
f
29
mf
30
f
f
31
f
V.S.

ENG. HN

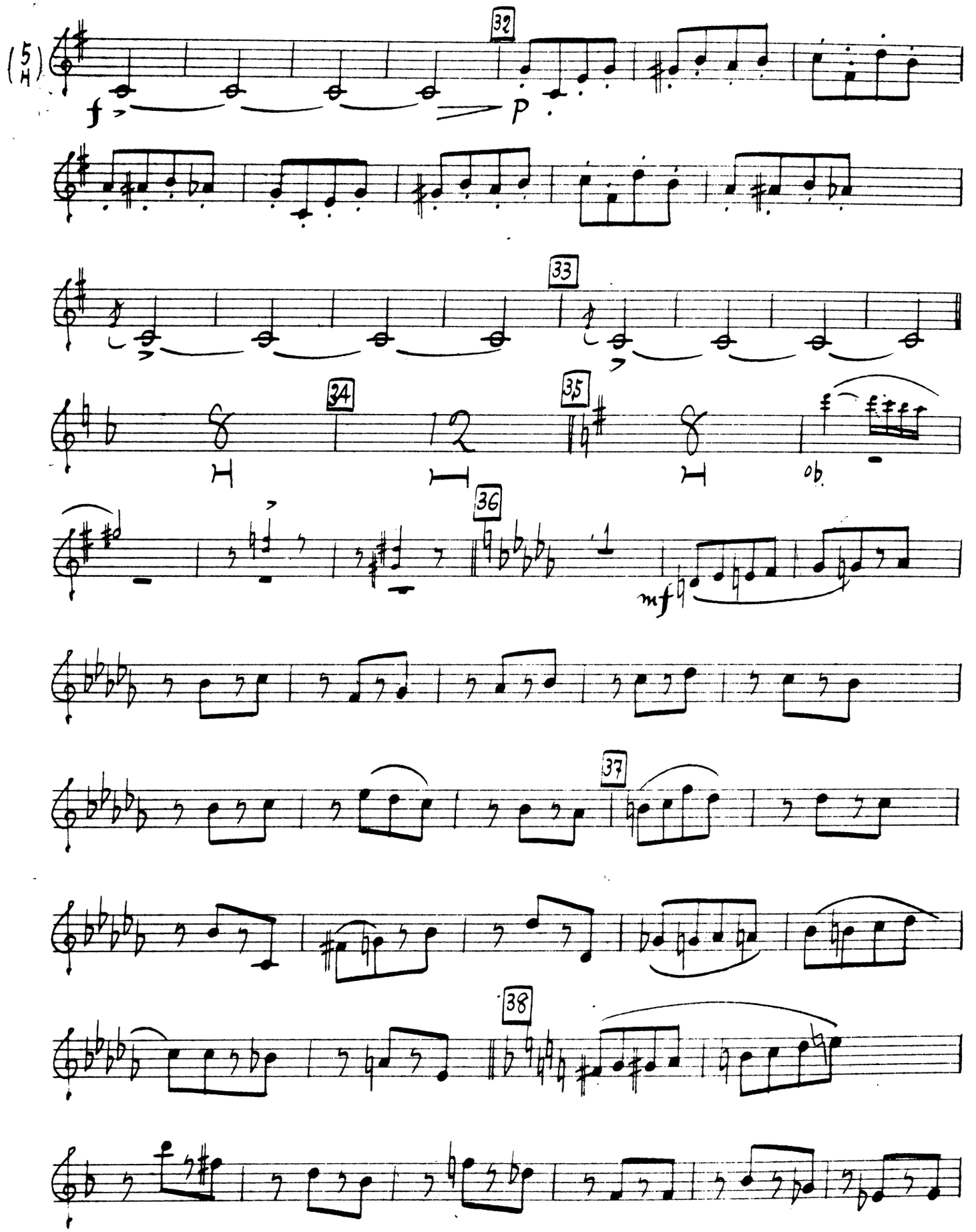

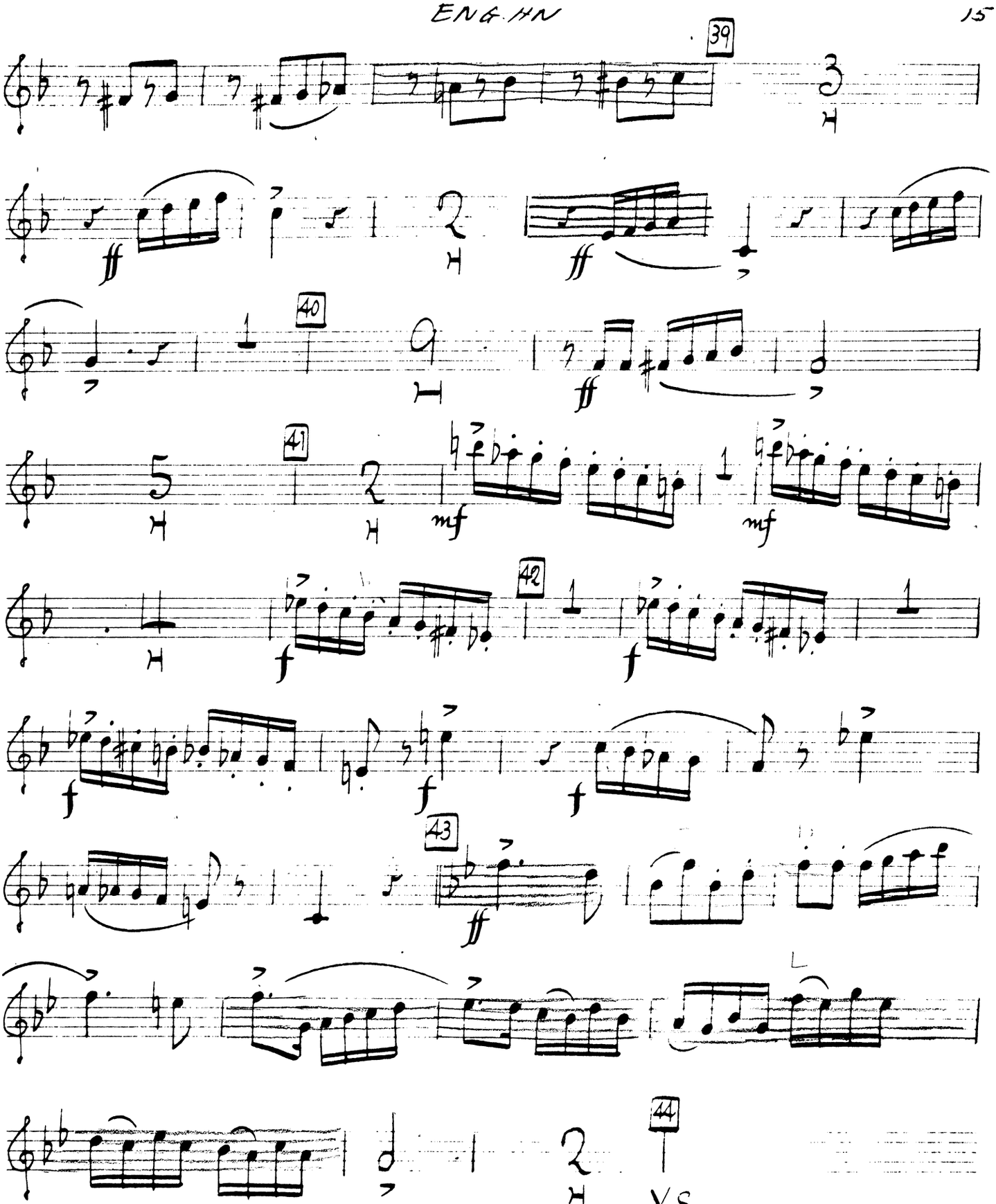

ORCHESTRA COLLECTION
THE NEW YORK PUBLIC LIBRARY
GENERAL LIBRARY OF THE PERFORMING ARTS
NEW YORK N.Y. 10023

ENG HN

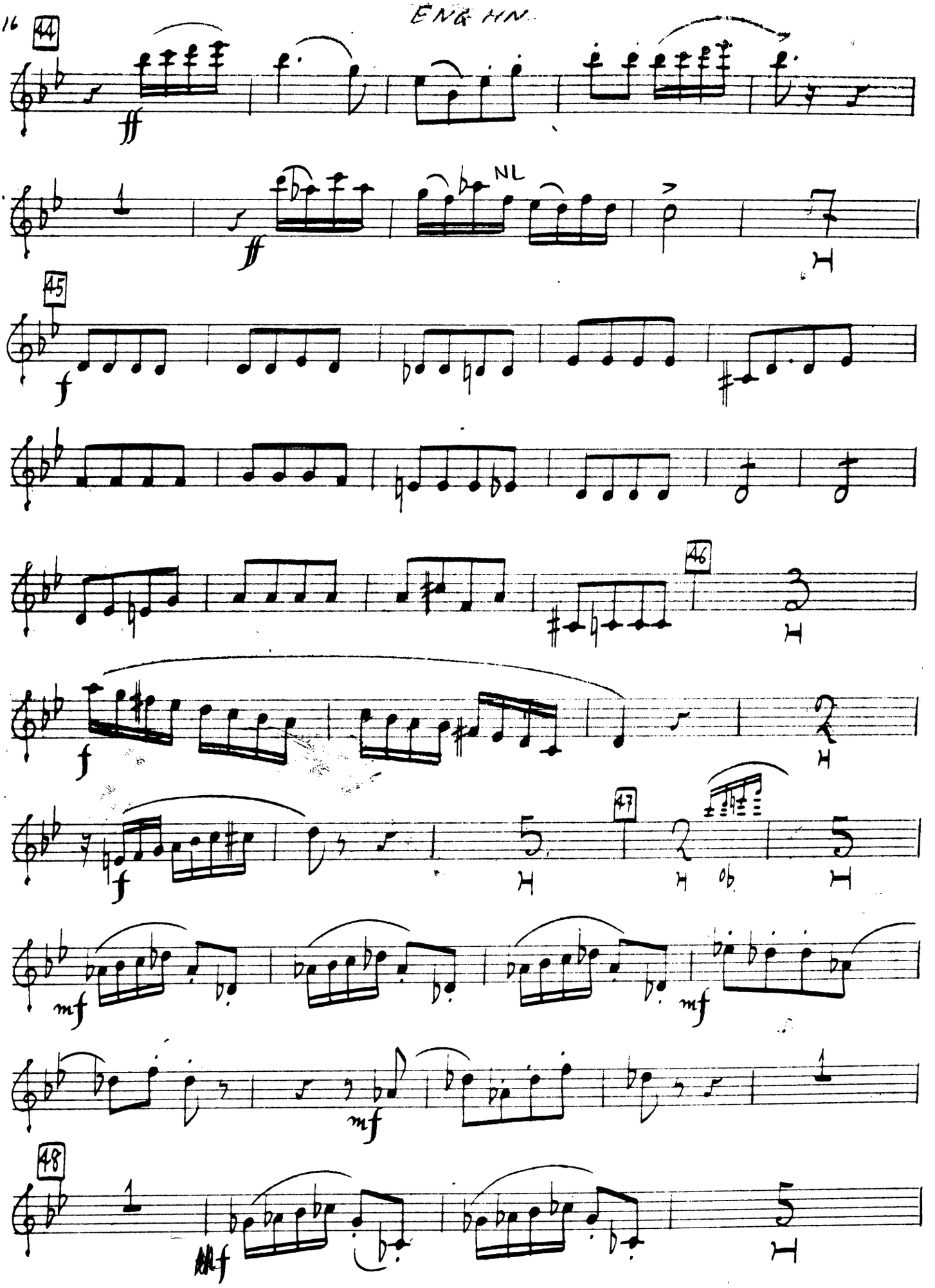

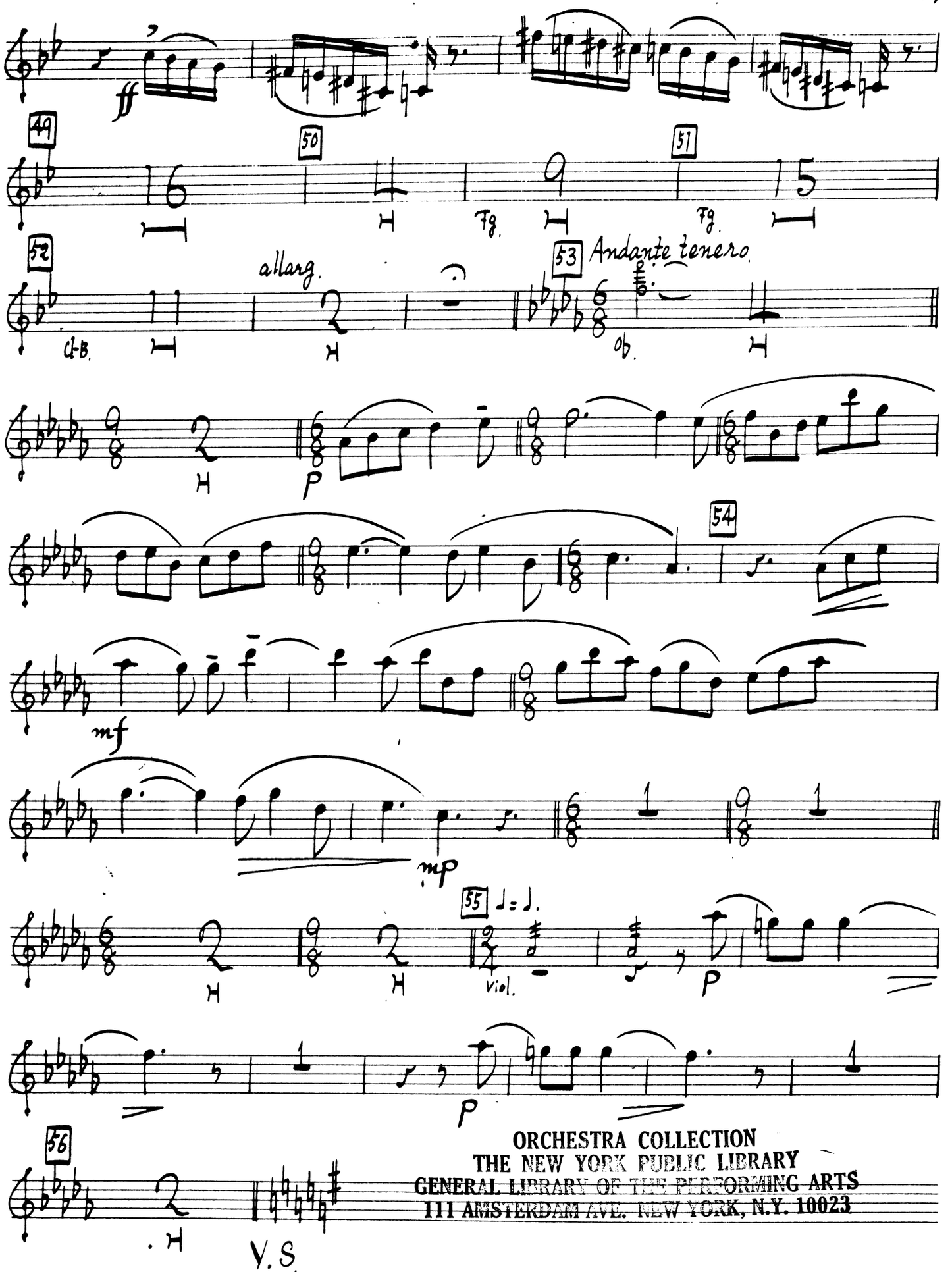

ORCHESTRA COLLECTION
THE NEW YORK PUBLIC LIBRARY
GENERAL LIBRARY OF THE PERFORMING ARTS
111 AMSTERDAM AVE. NEW YORK, N.Y. 10023

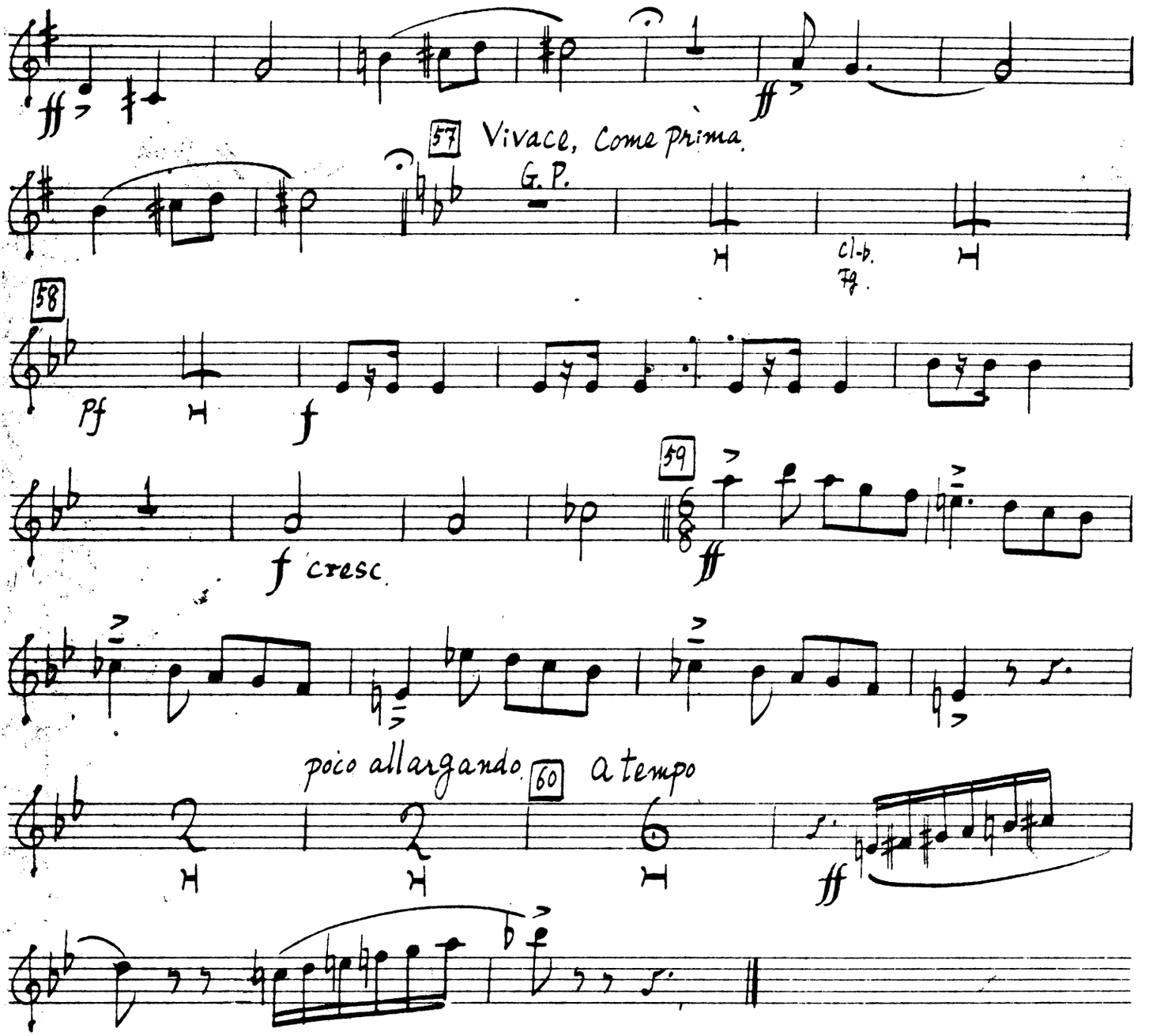
ff
ff
57 Vivace, Come prima.
G.P.
cl-b.
Fg.
58
Pf
f
f cresc.
59
ff
poco allargando
60 a tempo
ff