

Clarinetto II (A)

РОМЕО И ДЖУЛЬЕТТА

ТРЕТЬЯ СЮИТА

С. Прокофьев

1. Ромео у фонтана

Andante assai

Pochiss. rit.

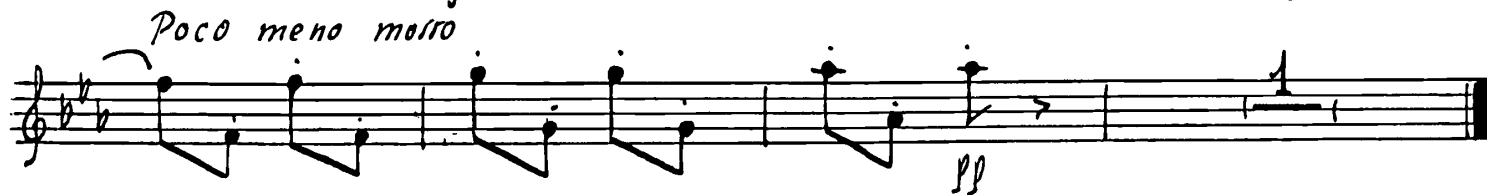

# 2. УТРЕННИЙ ТАНЕЦ

6 *Allegro*

9 *Росо тено*

Empty musical staves at the bottom of the page.

# 3. Джульетта

16 Moderato, quasi allegretto

17 Andante dolce

18

19 Allegretto

20

21

22

accelerando 5

dim. p

23 *Andante dolce*

pp

mf

24

p

mf

25 poco rit.

26 *Moderato, quasi allegretto*

27

## 4. Кормилица

28 *Andante assai. Seherzando*

p mp

6 [29] *p*

[30] *p*

[31] *p*

[32] *f*

*p*

## 5. Утренняя серенада

[33] *Andante giocoso*

[34] *ob. I*

[35]

[36] *mf*

[37] *mf*

[38] *mf*

39 6 40 7

*cr. i*

*mf*

41 5 4 2

*mf* *p*

42 4 8

## Б. Смерть Джульетты

43 *Larghetto*

*p*

44 *mf espress.*

45 *f*

8 46

