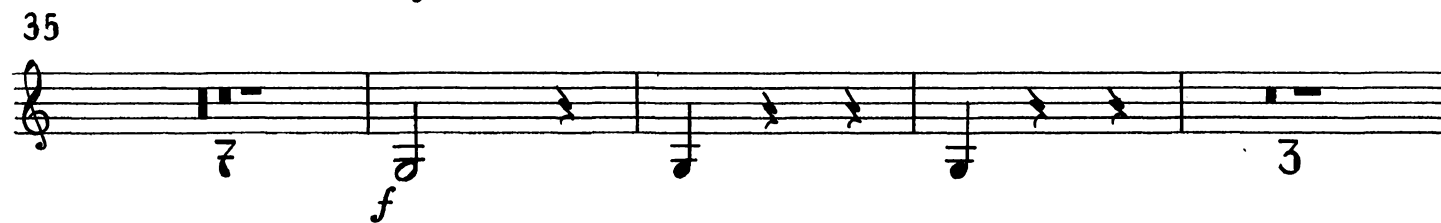
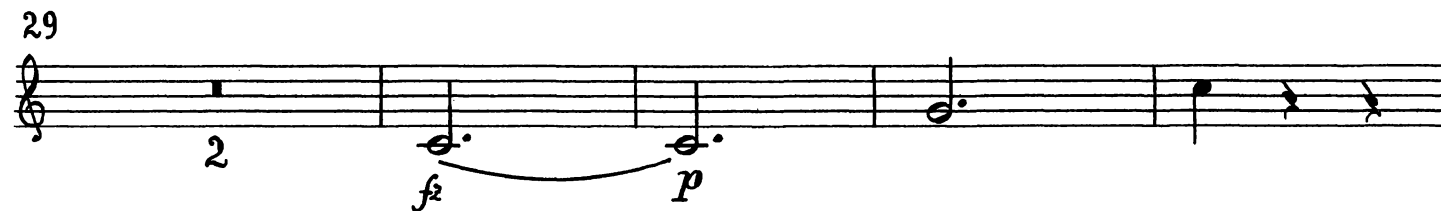
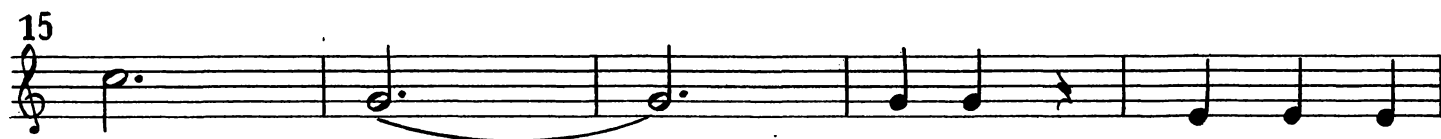
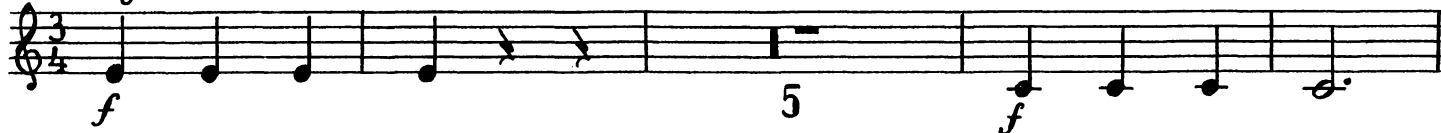

SINFONIA No. 76

JOSEPH HAYDN
(Ed. H. C. Robbins Landon)

I

in Mi^b/Es1 *Allegro*

53

6 10 *f*

67

3

74

1

79

15 *1. Viol.*

99

p 5

108

pp 6 *f*

118

5

124

5

134

f

139

10 *f*

153

f

158

6 *pp* 4

171

fz *fz* *p* 3 *f*

179

f

185

1

II

in Si^b/B (alto)

1. Viol.

1 *Adagio, ma non troppo*

26 *pp*

32 *f* *ff* 28

78 *1. Viol.* *staccato assai* *f* 1 2

83 3 4 5 6

88 *f* 1 2

95 *f* *p* 6 1 1

108 *f* 6 5

125 *p* *pp* 1

III

in *Mib/Es*

Menuet
Allegretto

1 *f* 1 *f*

7 *ff* 3

14 *f* 3 2

23 1 *f*

29 *Trio* *Fine* *p*

34

40

45 *Menuet da capo*

in Mi^b/Es

IV

Finale
1 *Allegro, ma non troppo* *1. Viol. Fl.*

20

26

32

40

49

55

68

73

79

84

93

f

p

f₂

1 3 4 1 5

2 *f₂* 1 *f₂* 2 *f₂* 3 *f₂* 4

5

5

2 1

100 *Fl. 1. Viol.*

16

120

125

130

139

146

152

157
