

FOUR CORONATION ANTHEMS

G. F. HANDEL

Anthem I

Zadok the priest

31 *Tutti* 1 2 3 4 5

37 6 7 1 2 3

44 4

50 1 2

56 3 4 5 6 *Adagio*

63 *A tempo ordinario*

68 *Bn.*
Vlc. Db.

71 *Tutti*

74 *Senza Db.*

79 *Tutti* *f* *Senza Db.* *tr* *Tutti*

83

87

91

95

98

101

107

111

115

118

Anthem II
Let thy hand be strengthened
No. 1

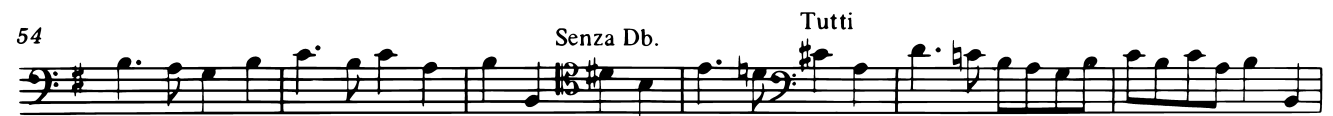

66

72

79

No. 2

85 **Larghetto**

94

104

114

125

136

145

154 **Senza Bn.**

No. 3

163 *Tutti* 2

170

176

182

188

194 *Senza Db.* *Tutti*

201

207 *Adagio*

Anthem III
The King shall rejoice

No. 1

Allegro

6

11

16

22

28

34

39

44

50

57

63

69

No. 2

75 *Allegro

80

86

92

98

104

110

116

122

* Throughout this movement, both  and  may be performed .

128

135

140

146

152

160

166

172

178

184

No. 3

190 *A tempo giusto. Non tanto allegro*

195 *Adagio* *Allegro*

203 *Senza Db.*

211 *Tutti*

220

230

239 1 2 3 4 5 6

250 1 2 3 4 5 6

261

270

281

No. 4

291 Allegro

6

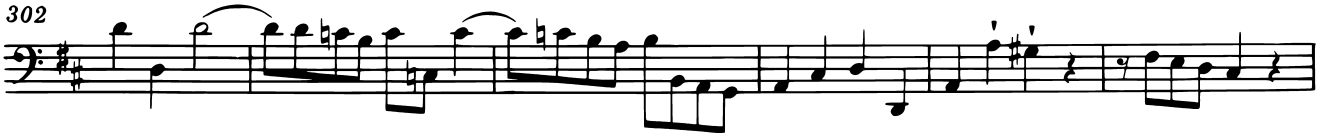

Anthem IV
My heart is inditing

No. 1

Andante

Eleventh staff of music, measures 75-81. Includes trills (*tr*) and slurs.

81 *tr*

87

94

101 *Andante* No. 2

105

110

p *f* *p*

115

120

f

125

131

136

141

No. 3

Andante

147

155

162

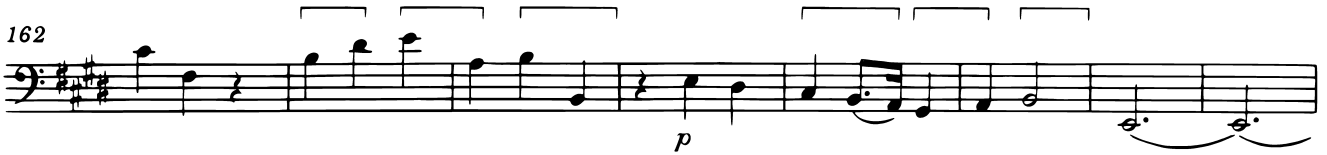

170

179

188

195

201

209

Senza Db.

218

Tutti

224

232

241

p

No. 4

Allegro e staccato

248

252

257

261

Senza Db.

266

Tutti

271

Senza Db.

p

275

Tutti

f

279

283

287

291

295

299

303

307

311

315

Adagio

