

For the Japanese Dancer, Michio Ito

Japanese Suite

Op. 33
1915

Gustav Holst

Charles Woodhouse (1879-1939)

Violoncello

2 Violoncello
Prelude - Song of the Fisherman

Senza Mesura

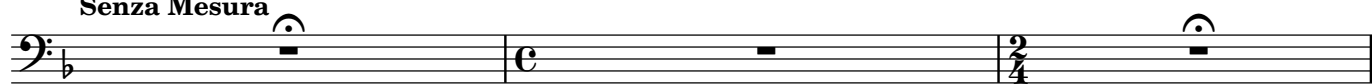

4 **1** **Andante sostenuto**
11

2

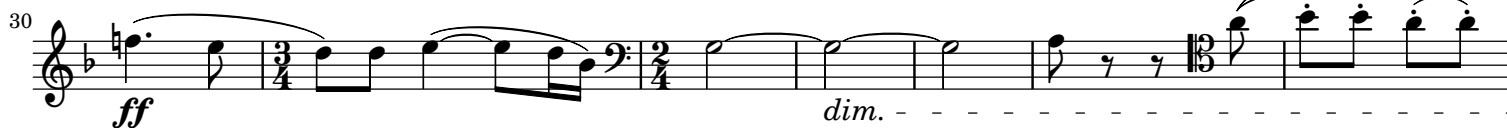
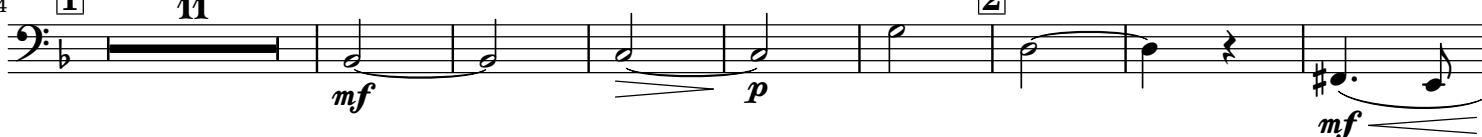

Soli

Attacca

I - Ceremonial Dance

Allegretto quasi Andante

68 *f* *f* **Attacca**

II - Dance of the Marionette

Allegretto con spirito ⁵
19 12 6 12 *f*

46 *mf* 8 *mf*

61 *dim.* 12 **Moderato** *pp* **Attacca**

82 *p* **Attacca**

Interlude - Song of the Fisherman

Andante *mp* *f* **Attacca**

6 *rit.* **Attacca**

III - Dance Under the Cherry Tree

Lento 17 9 19 **Morendo** 3 **Attacca**

IV - Finale - Dance of the Wolves

Allegro agitato *p* *cresc.* *f*

7

10

Andante

15 *ff* *p*

23 *ff* *p*

accel. e cresc.

11 poco a poco al Fine

31

12

Allegretto

38 *mf*

45 *cresc.*

13

Più mosso

52 *f*

60 *p cresc.*

14 Allegro

69 *mf cresc. pesante*

15

Vivace

6

16

accelerando

76 *f*

17

Presto

87 *ff*

93

18

Animato

101
