RUDOLF LUTTRINGSHAUSEN

Sonate in f-moll für Klavier

op. 96

Elly Katzígheras ín Freundschaft gewídmet

Sonate ín f-moll

für Klavier

Rudolf Luttringshausen, op. 96

Allegro con spirito

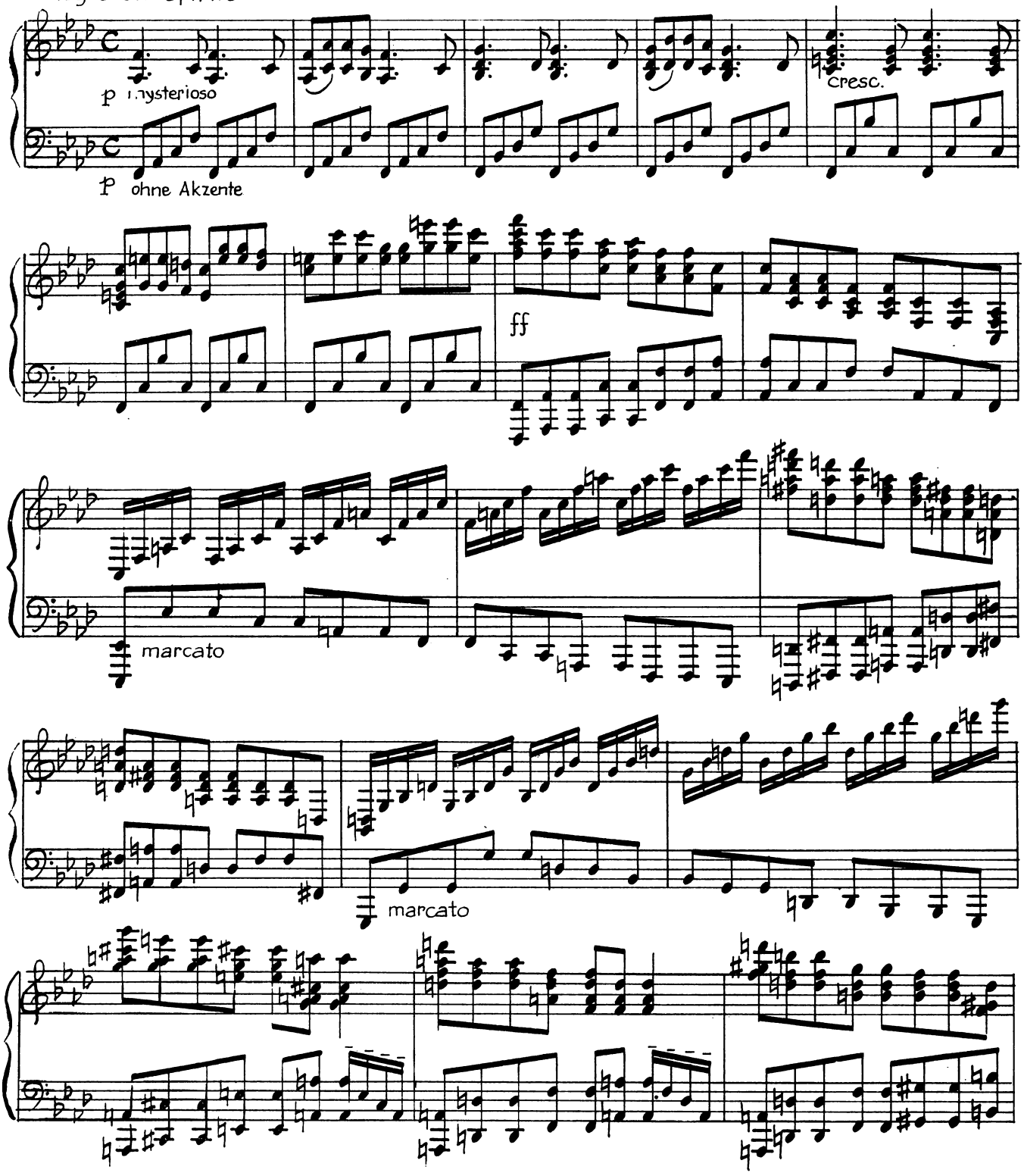

Alle Rechte vorbehalten
Verlag Ernst Vogel, Basel

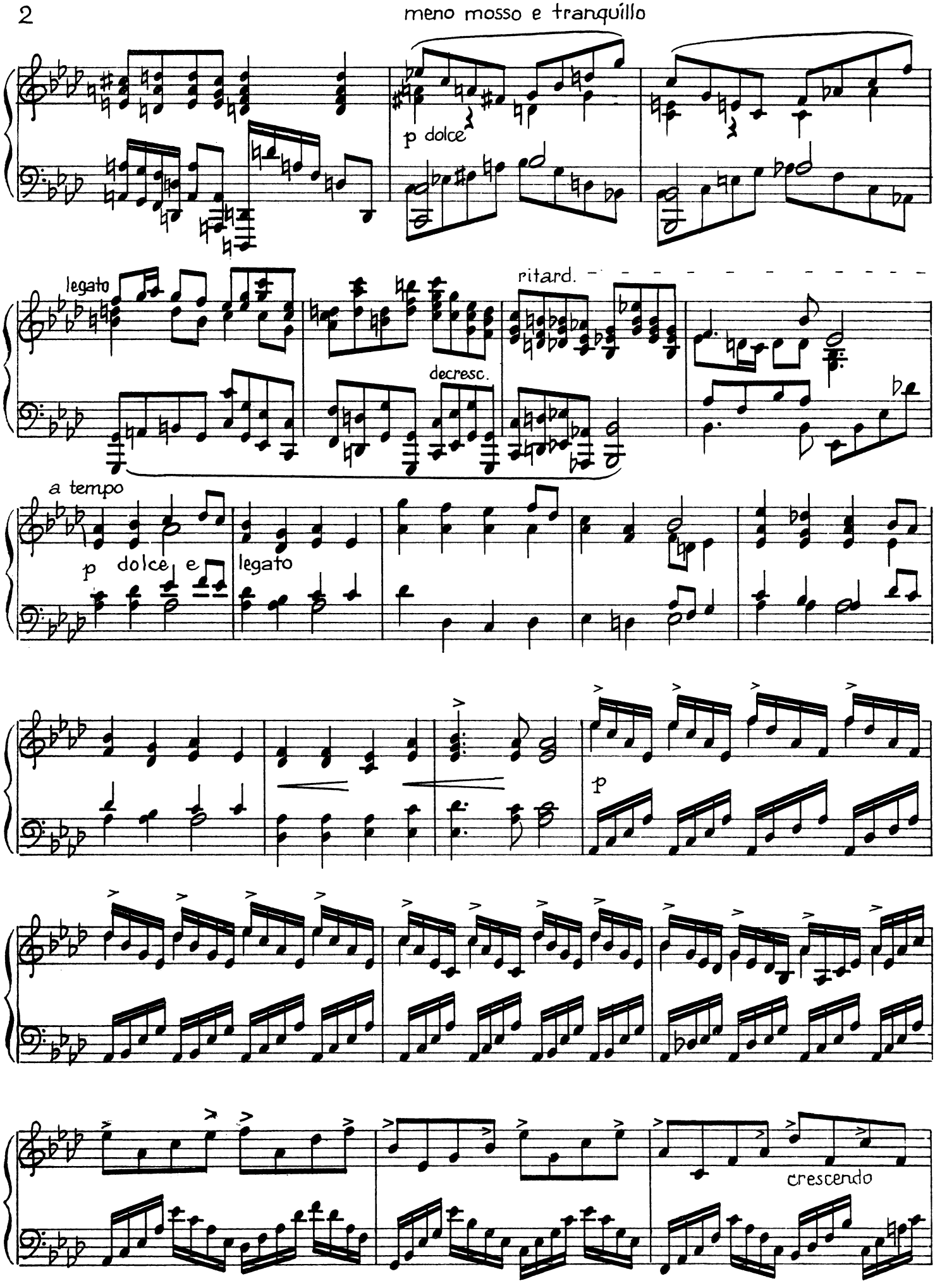
meno mosso e tranquillo
p dolce
legato
ritard.
decresc.
a tempo
p dolce e
legato
p
crescendo

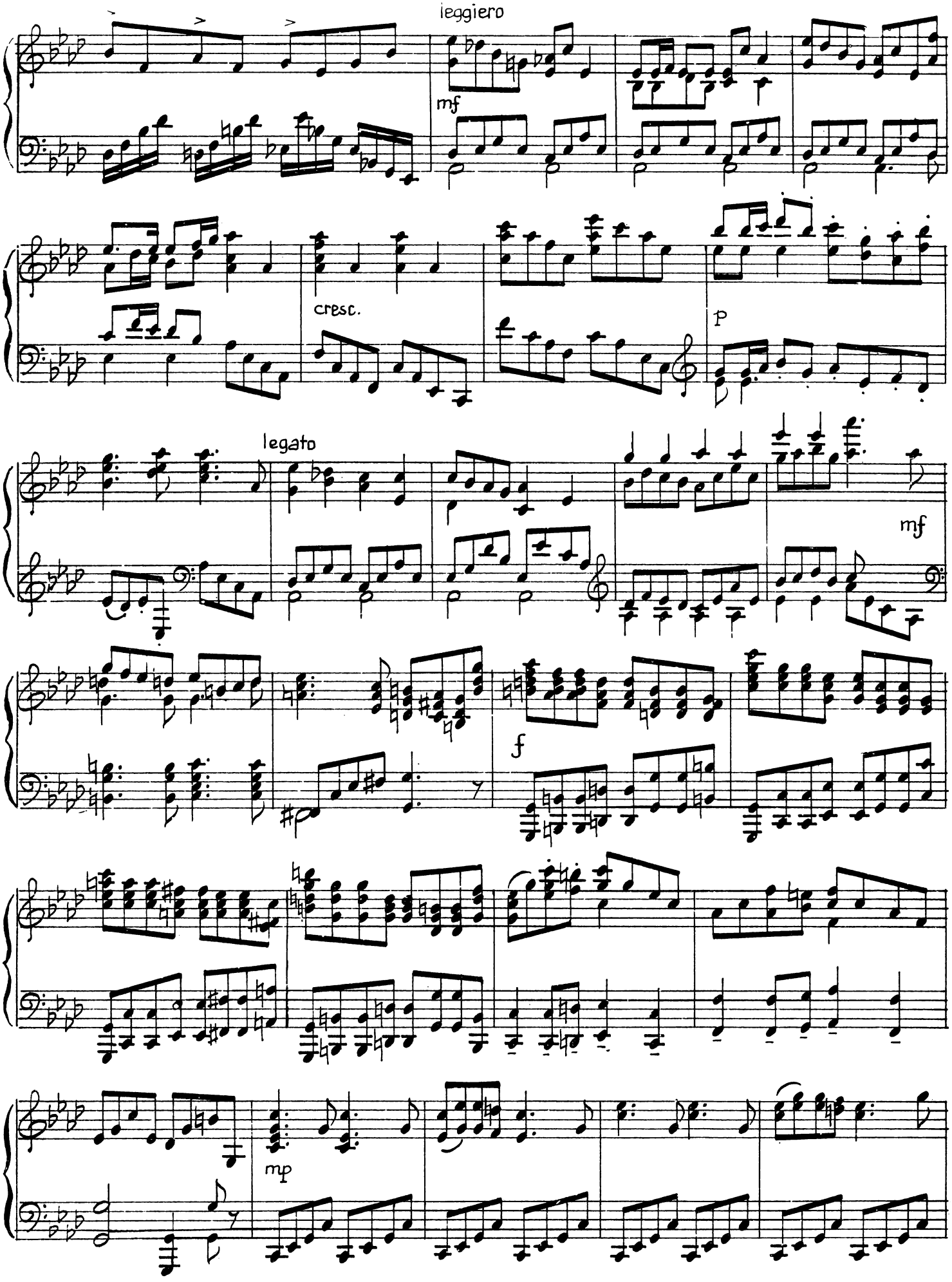
leggiero
mf
cresc.
P
legato
mf
f
mp

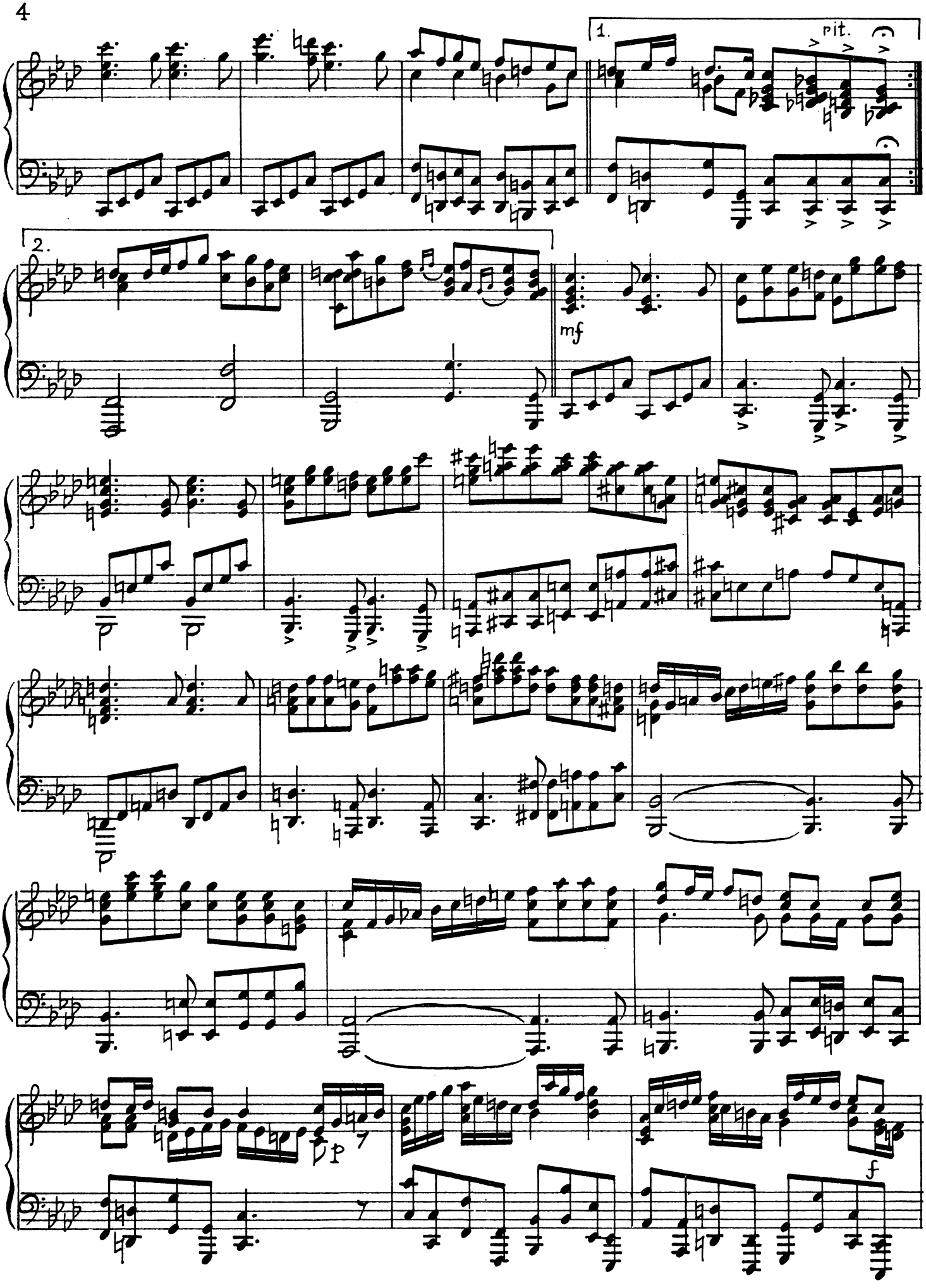
1.
pit.
2.
mf
p
p
p
7
f

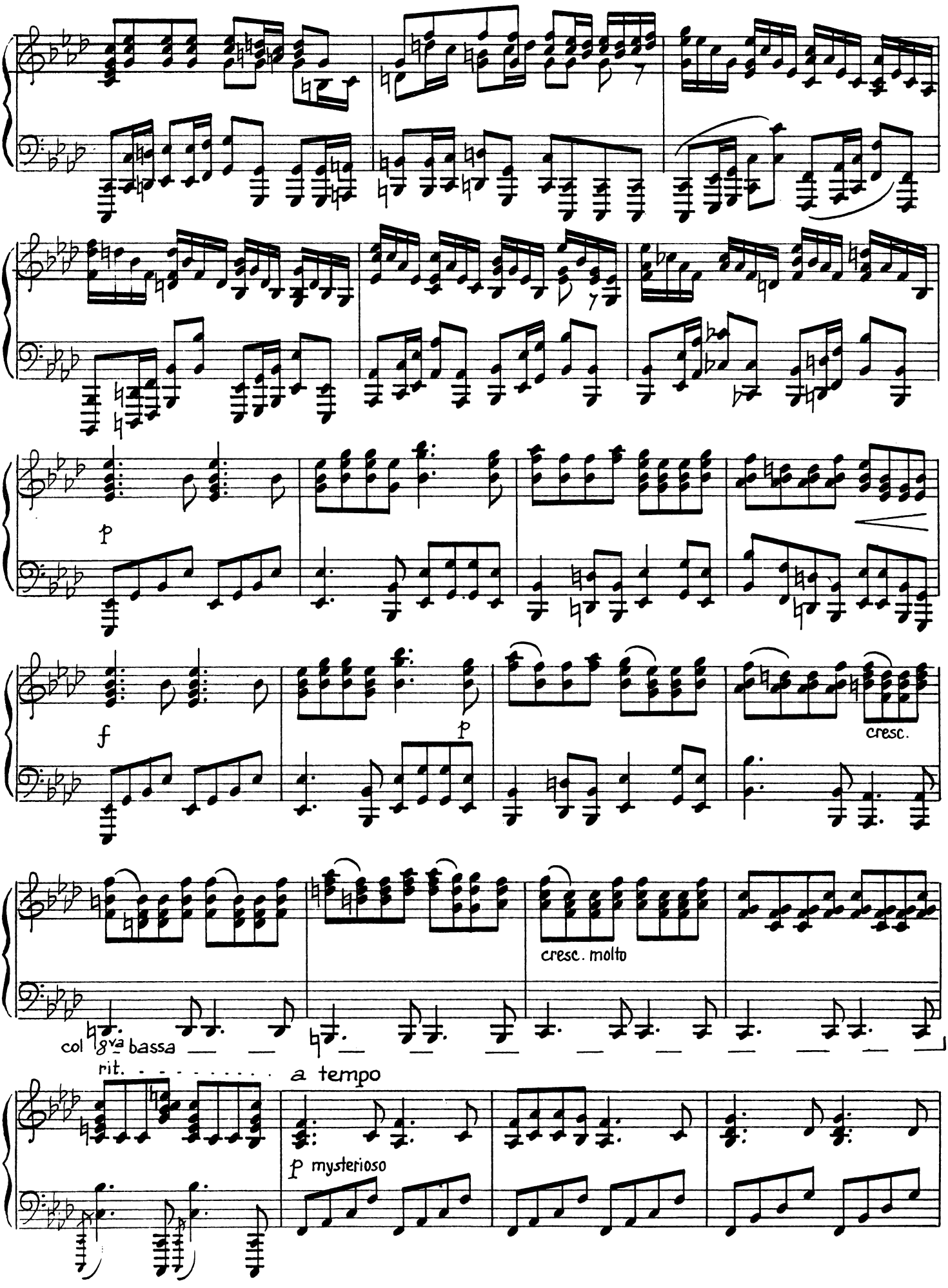
p
f
p
cresc.
cresc. molto
col 8va bassa
rit.
a tempo
p mysterioso

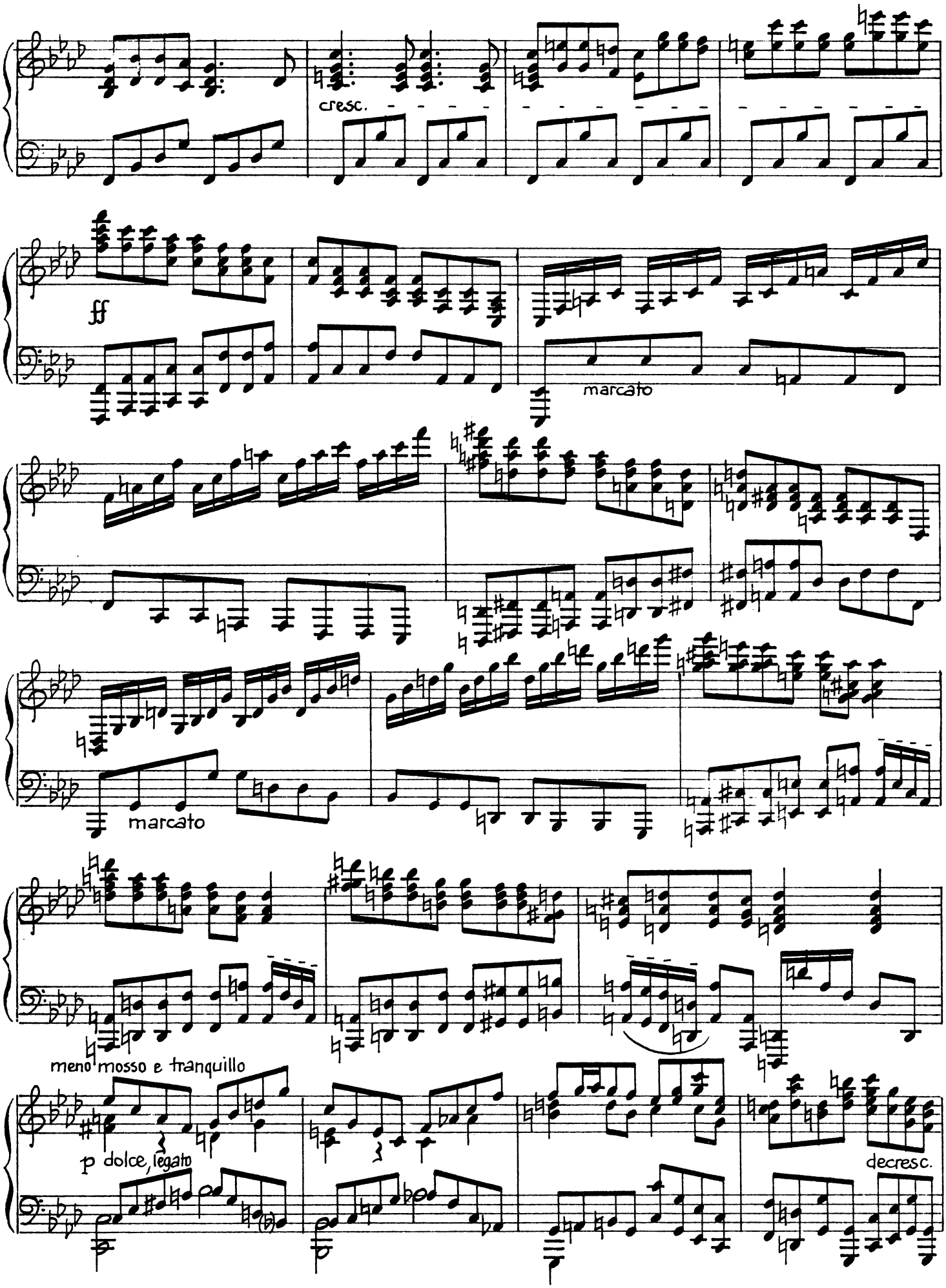
cresc.
ff
marcato
marcato
meno mosso e tranquillo
p dolce, legato
decresc.

a tempo

rit.

p

cresc.

leggiero

p

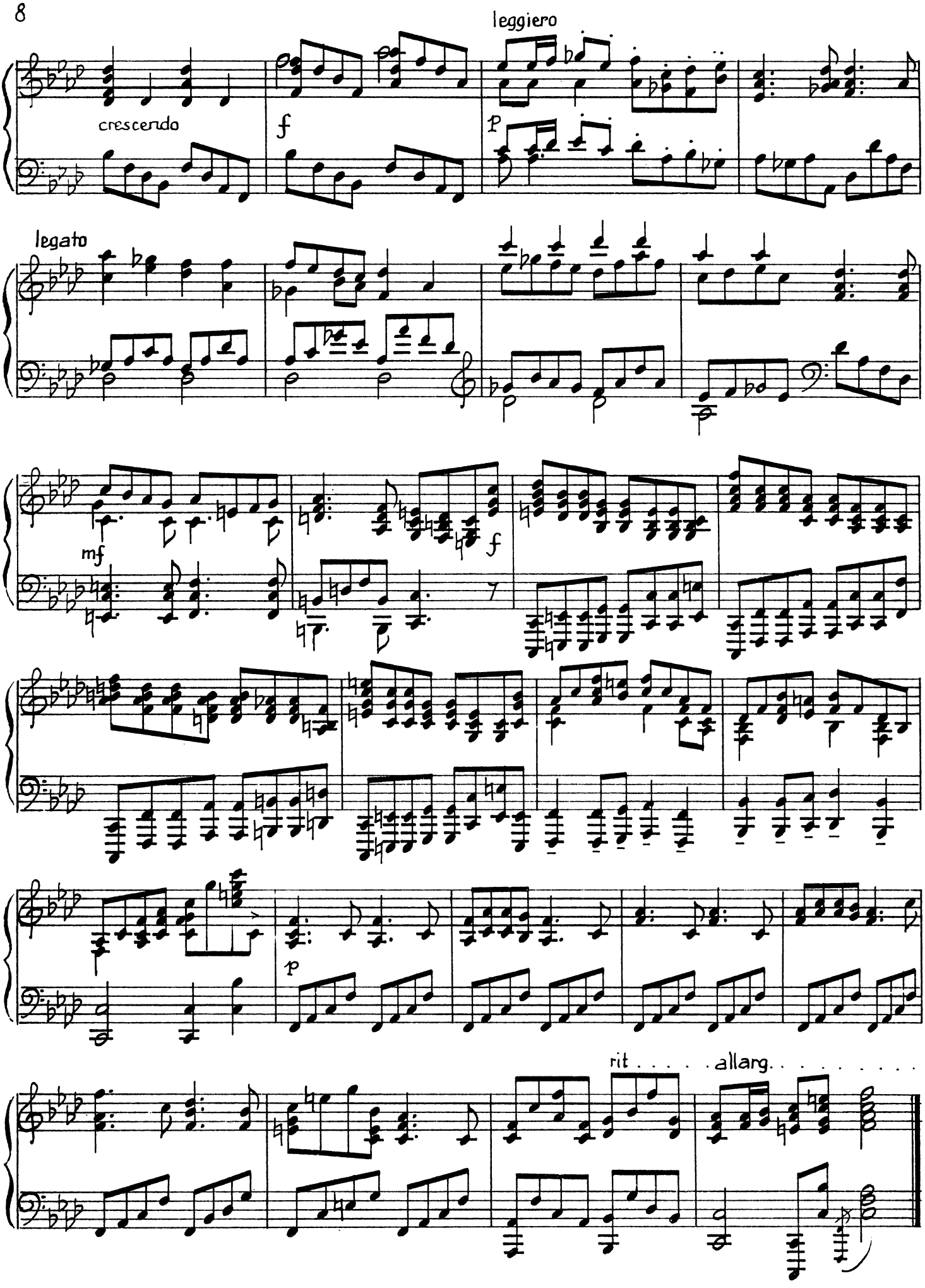
leggiero
crescendo
f
p
legato
mf
f
p
rit . . . . . allarg. . . . . .

II

Scherzo
(leggieramente)

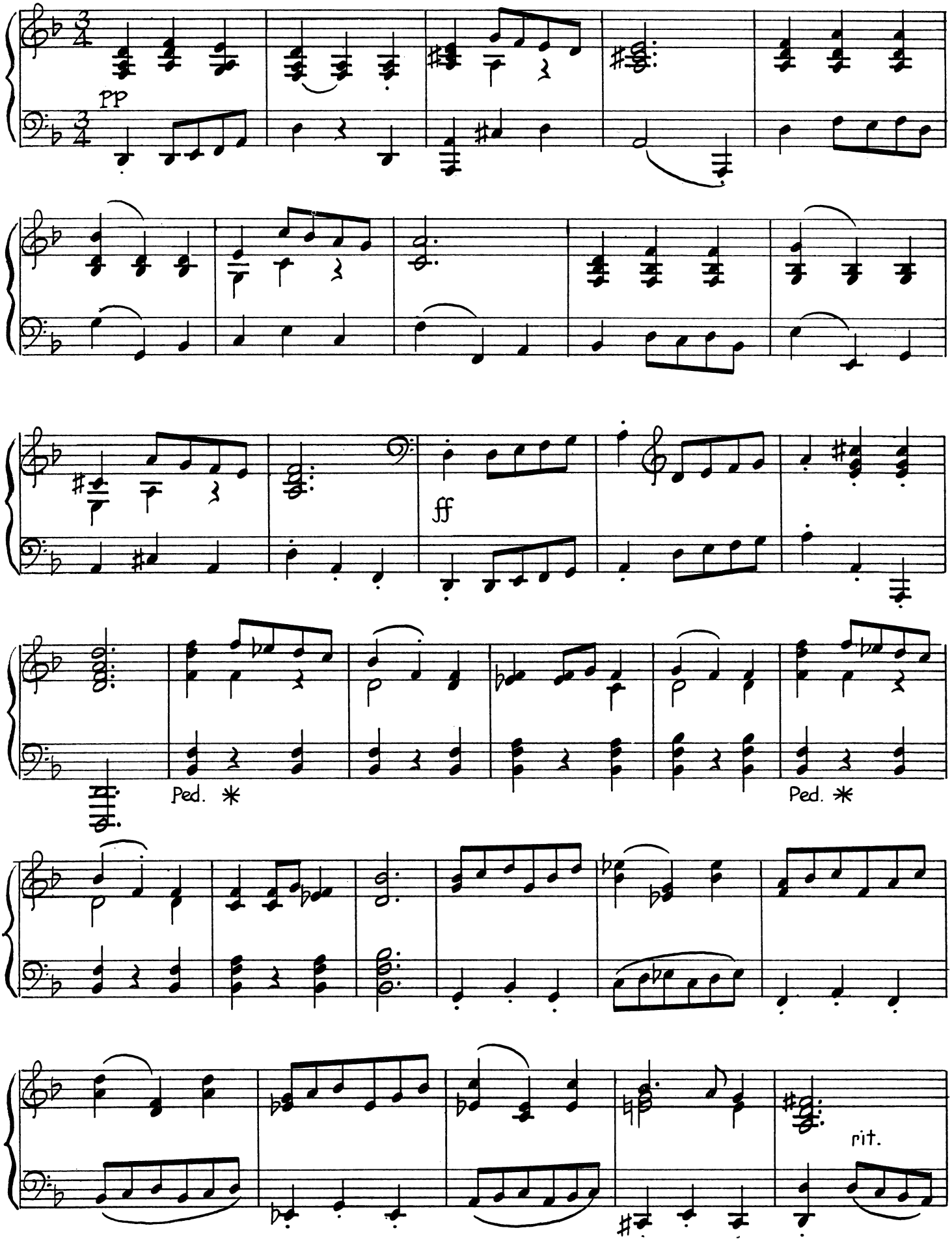

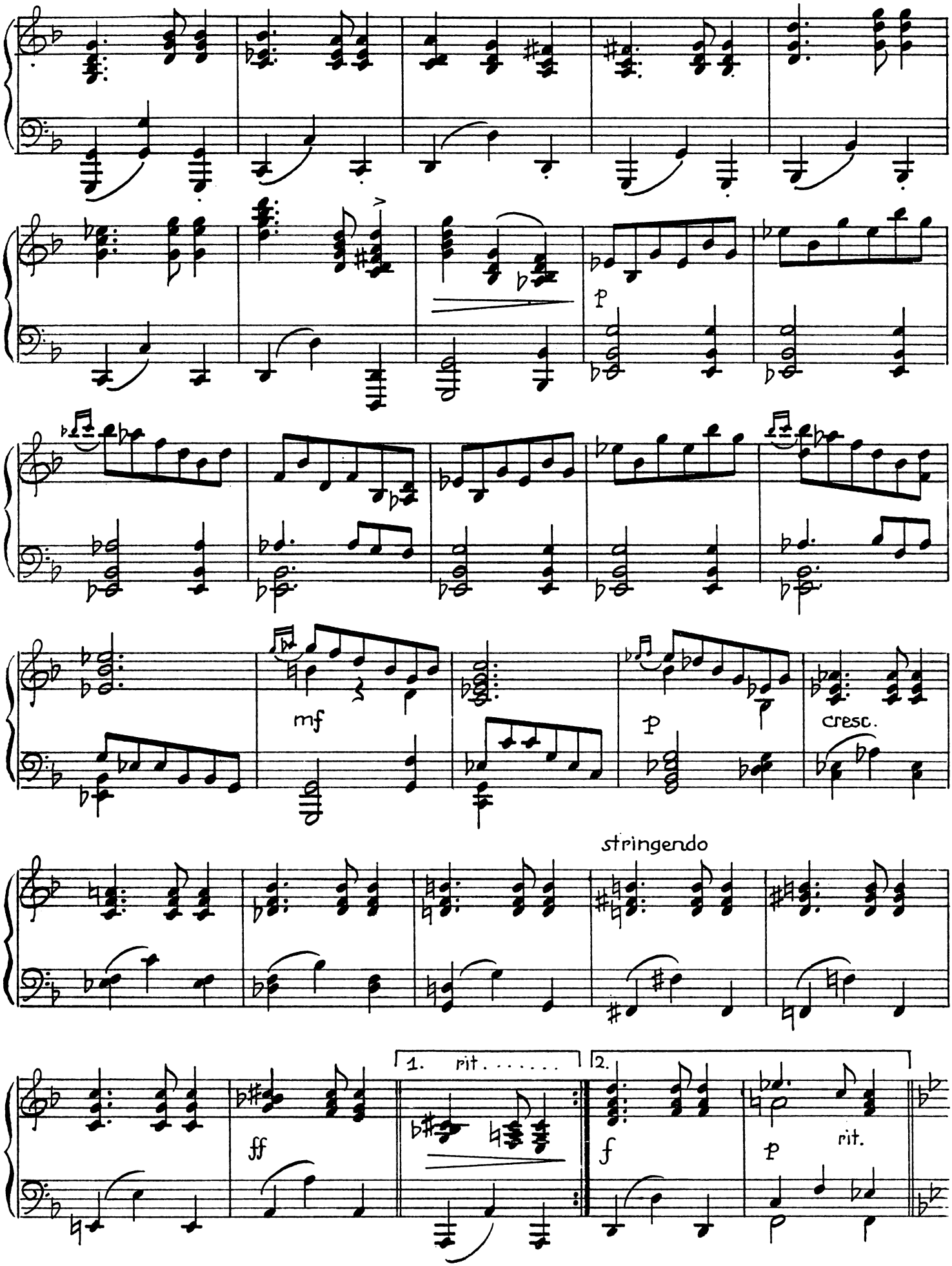
p
mf
p
cresc.
stringendo
ff
1. rit. . . . . .
2.
f
p
rit.

Trio

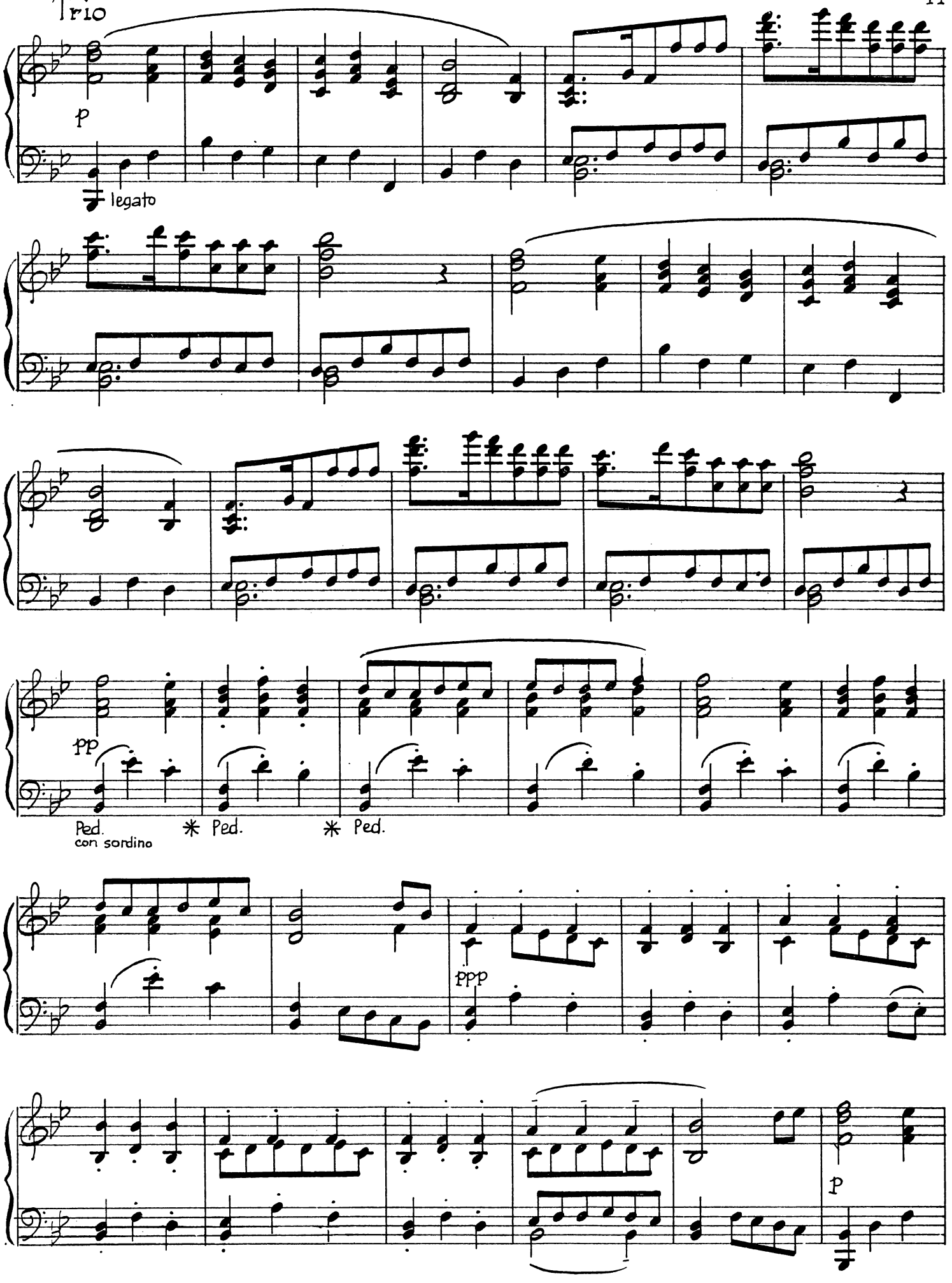

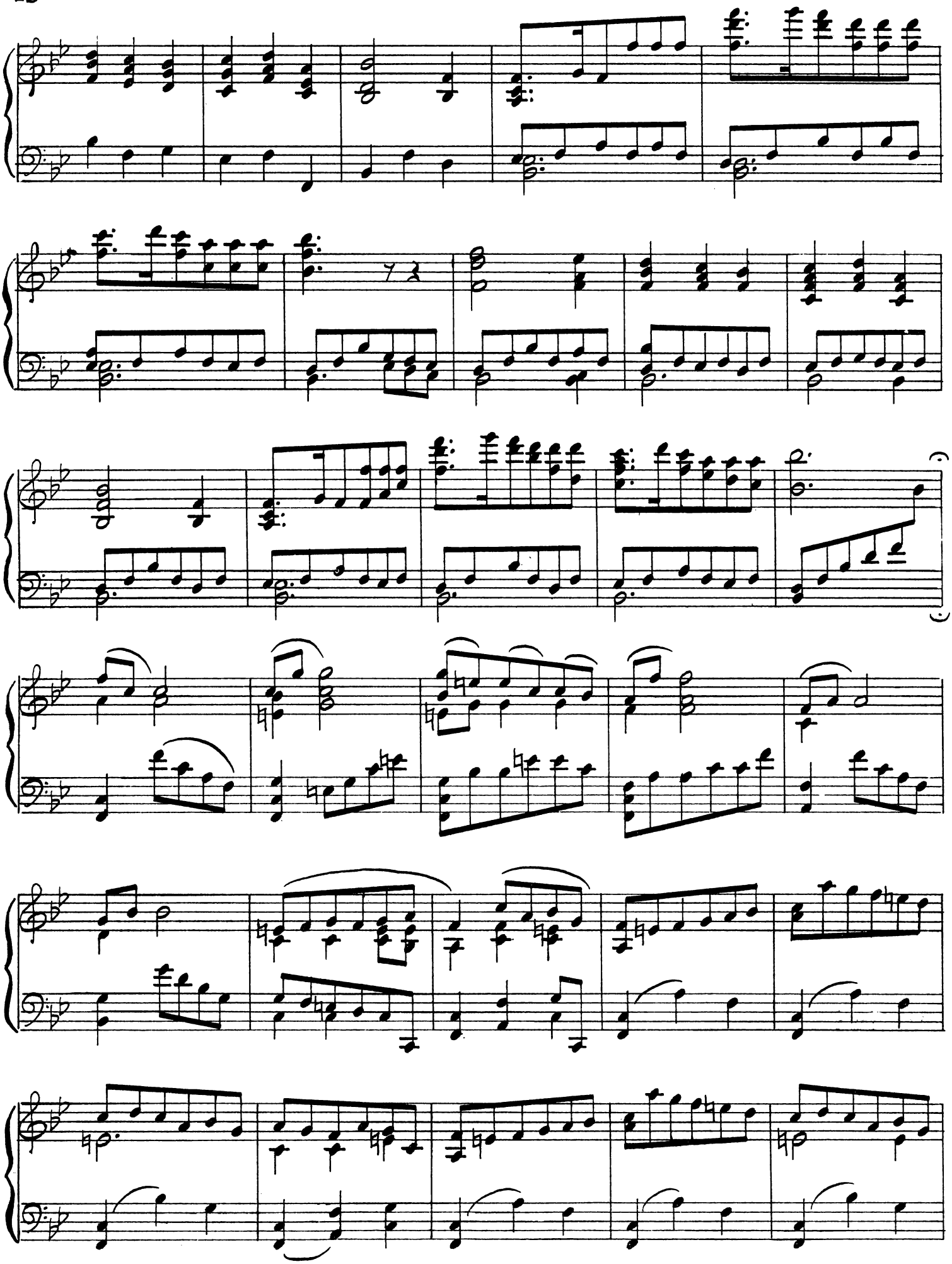

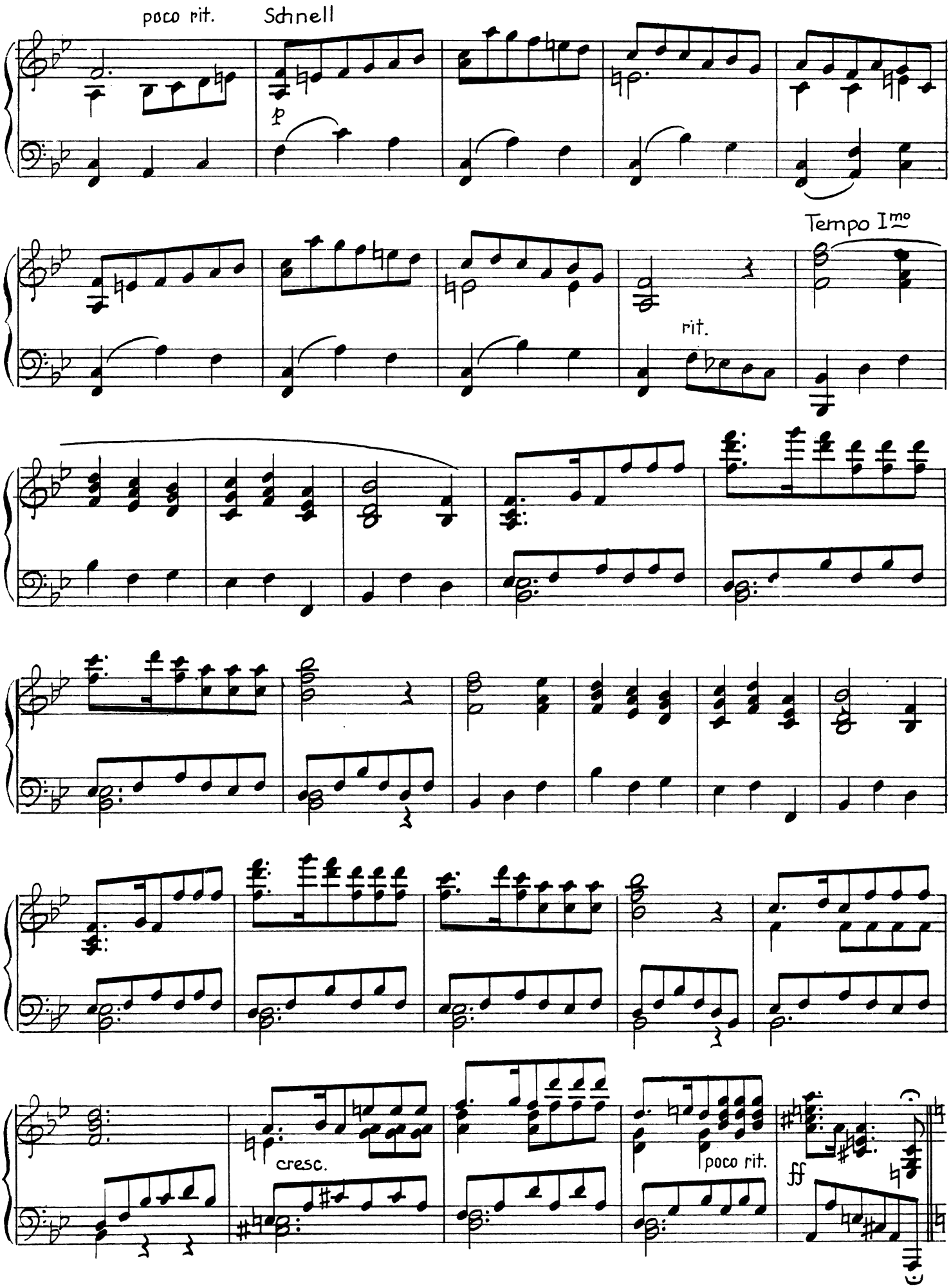
poco rit.
Schnell
p
Tempo I^mo
rit.
cresc.
poco rit.
ff

Tempo I.

Legieramente

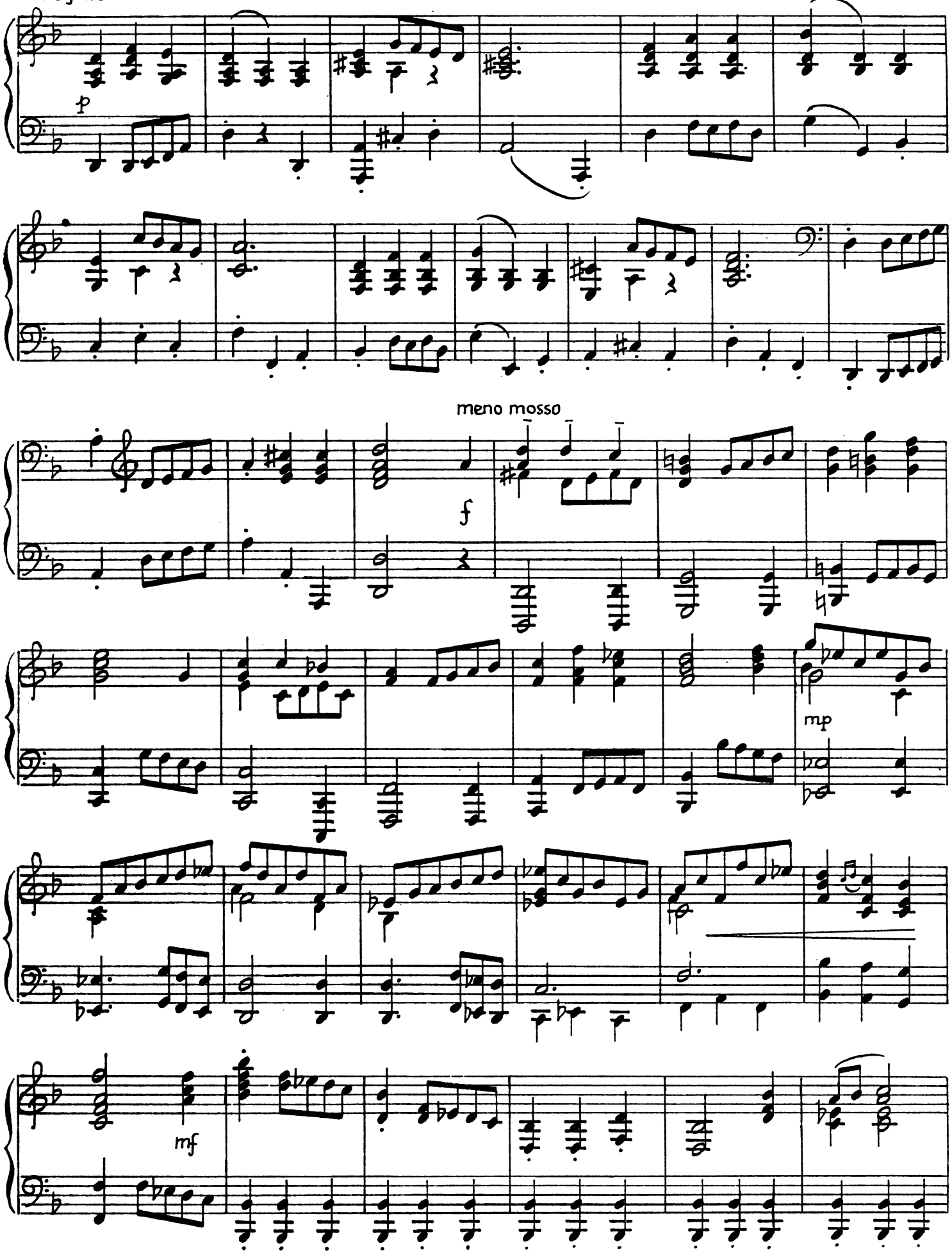

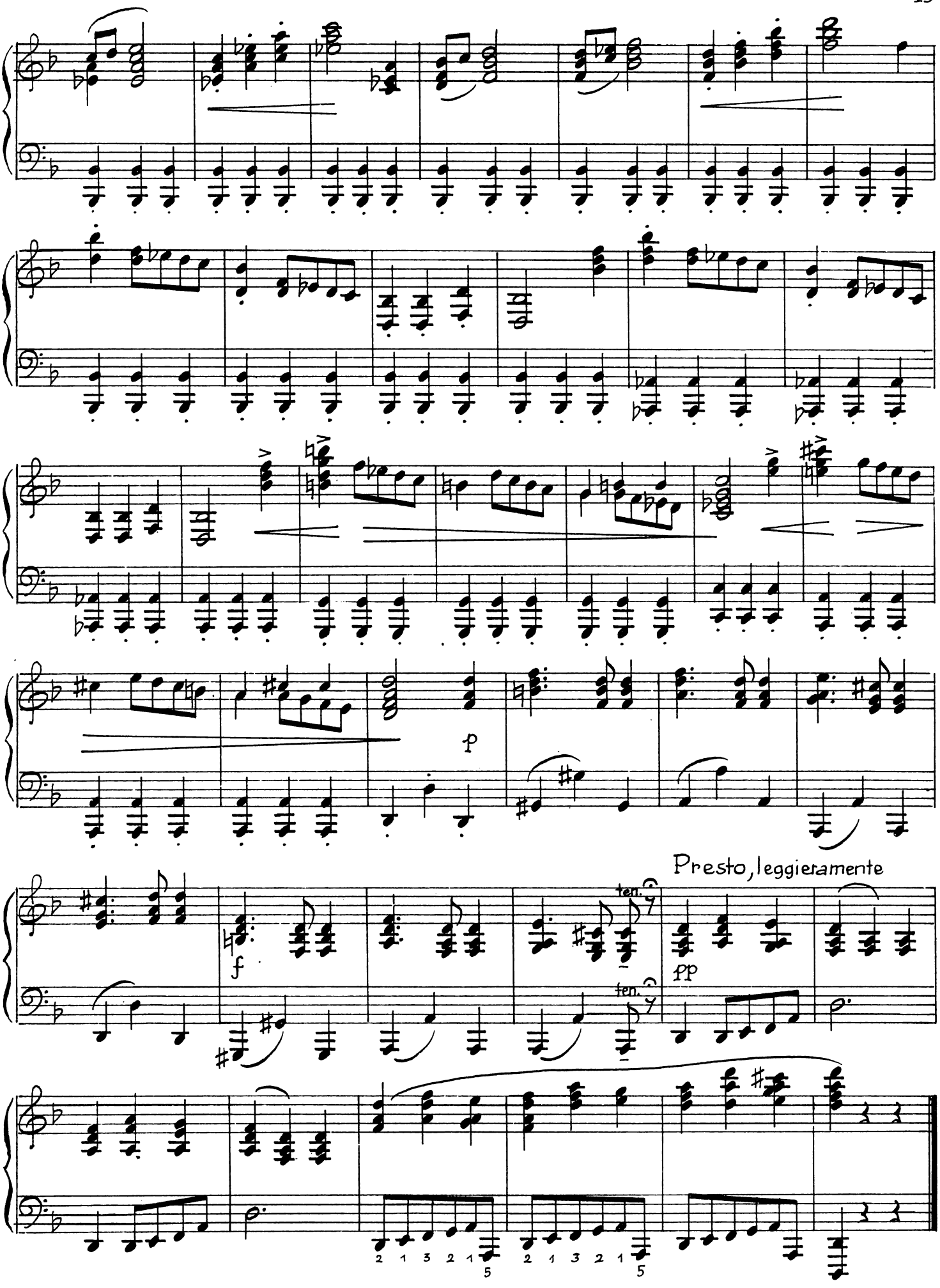
p
Presto, leggieramente
f
ten.
ten.
pp
2 1 3 2 1 5
2 1 3 2 1 5

III

Adagio non troppo, ma molto espressivo e cantabile

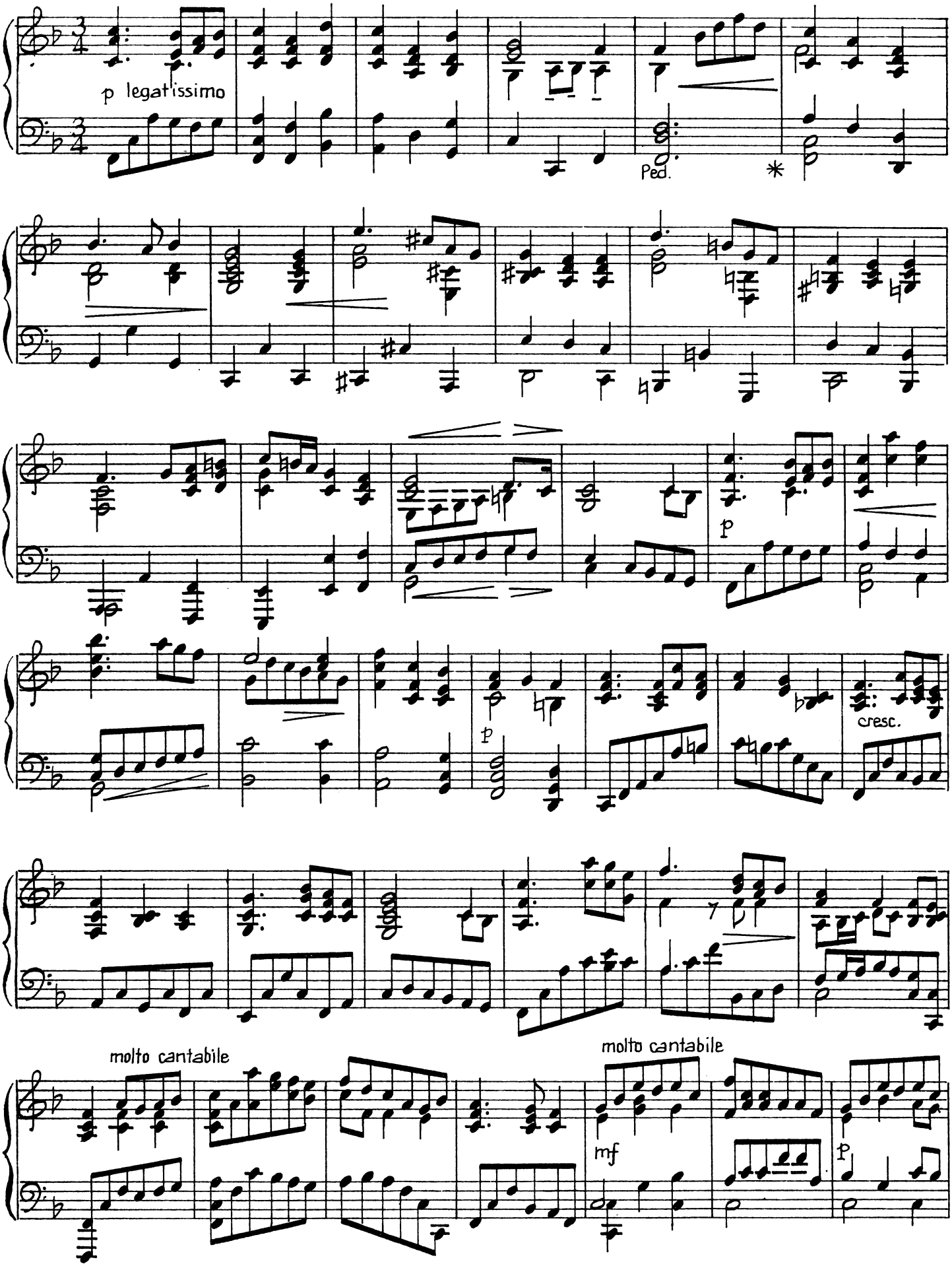

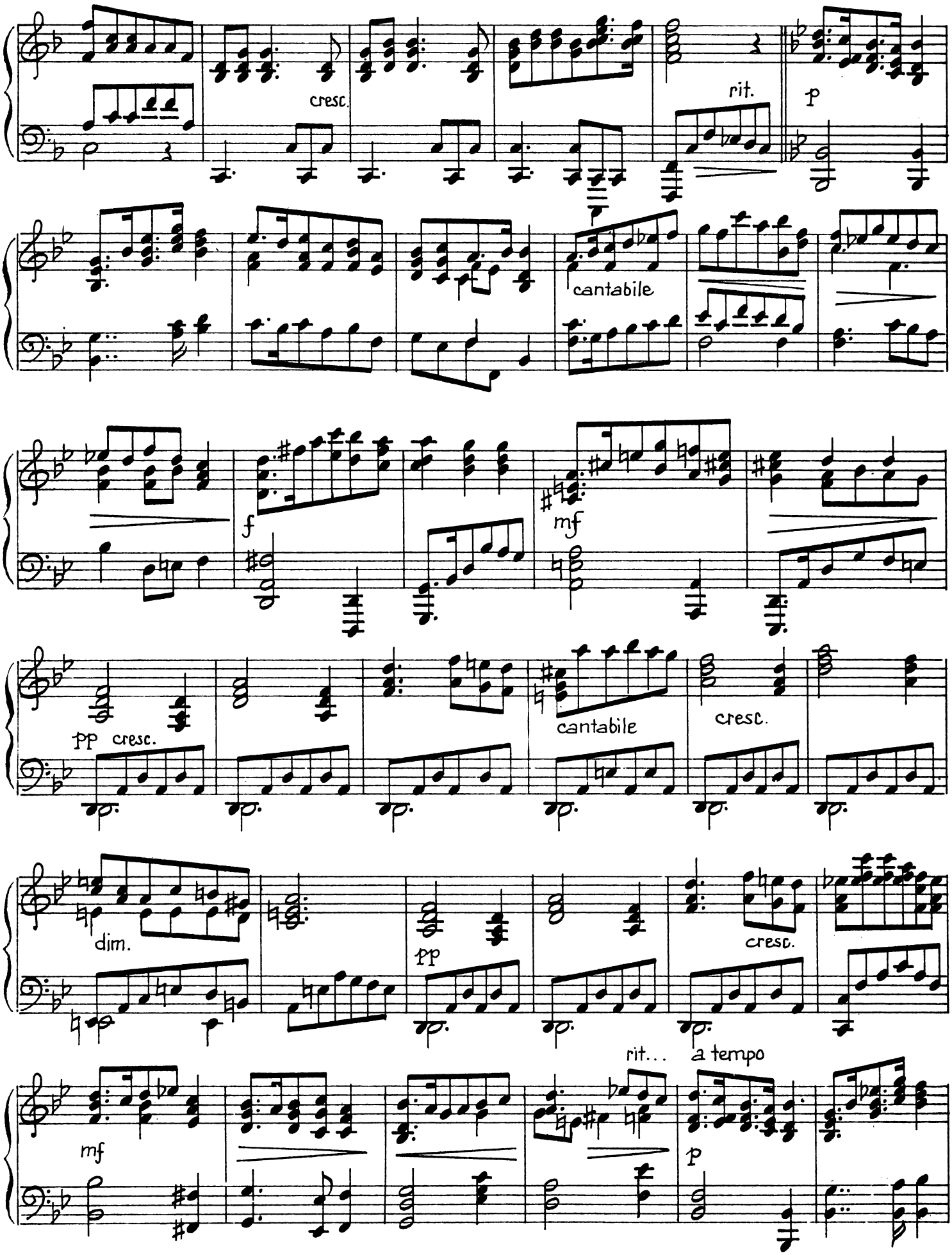
cresc.
rit.
p
cantabile
f
mf
pp cresc.
cantabile
cresc.
dim.
pp
cresc.
mf
rit...
a tempo
p

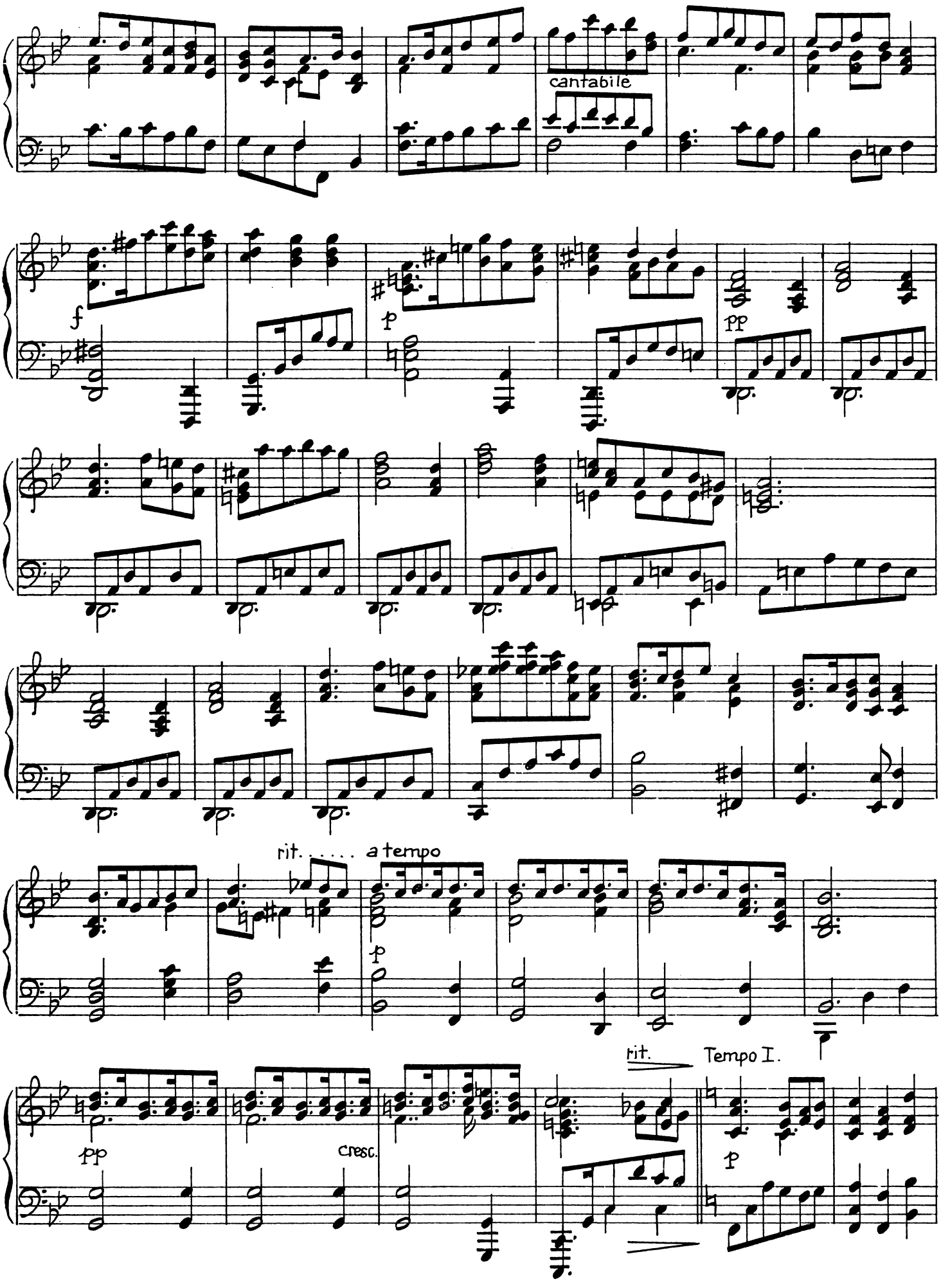
cantabile
f
p
pp
rit. ..... a tempo
p
pp
cresc.
rit.
Tempo I.
p

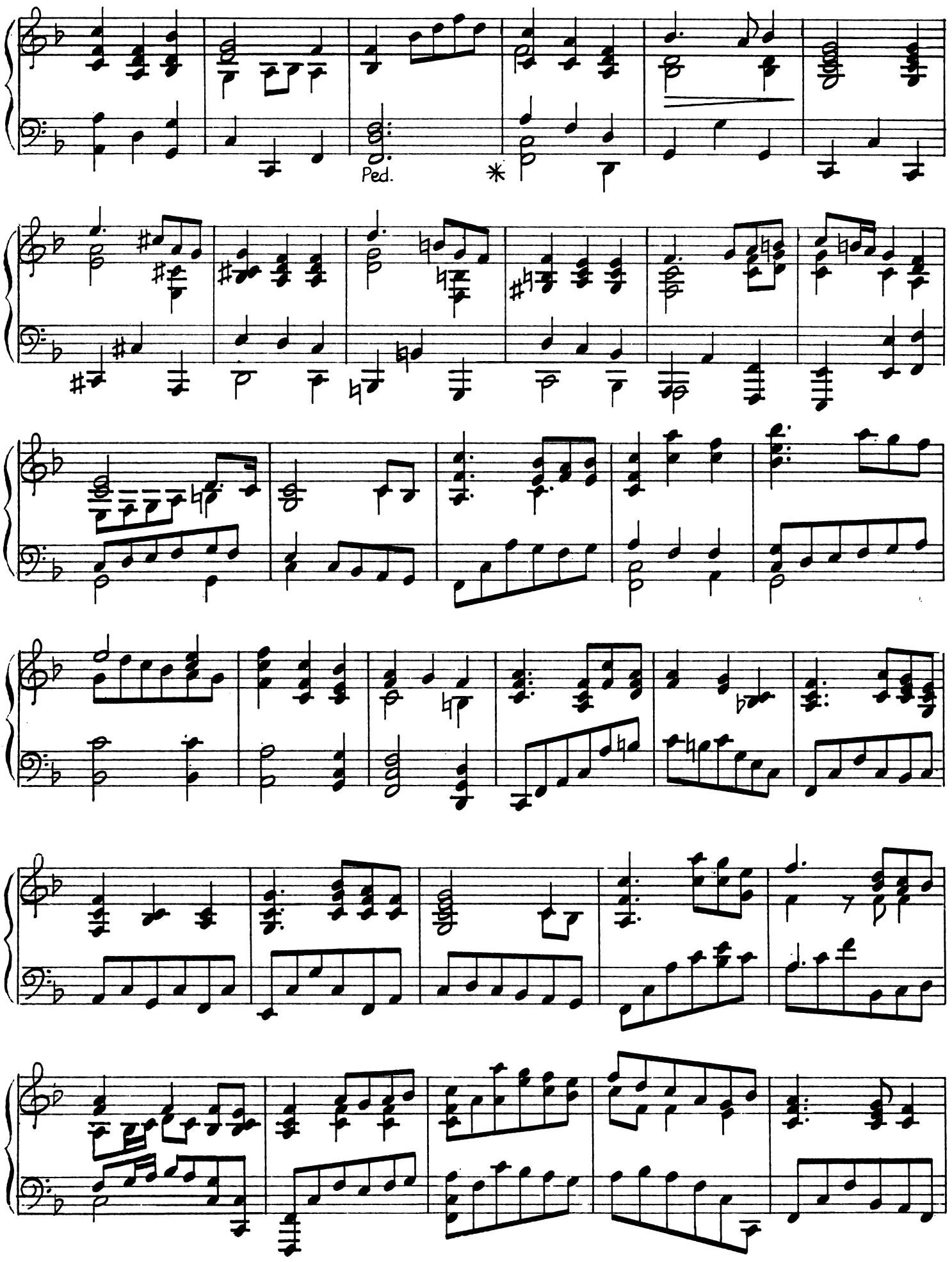
Ped.
*

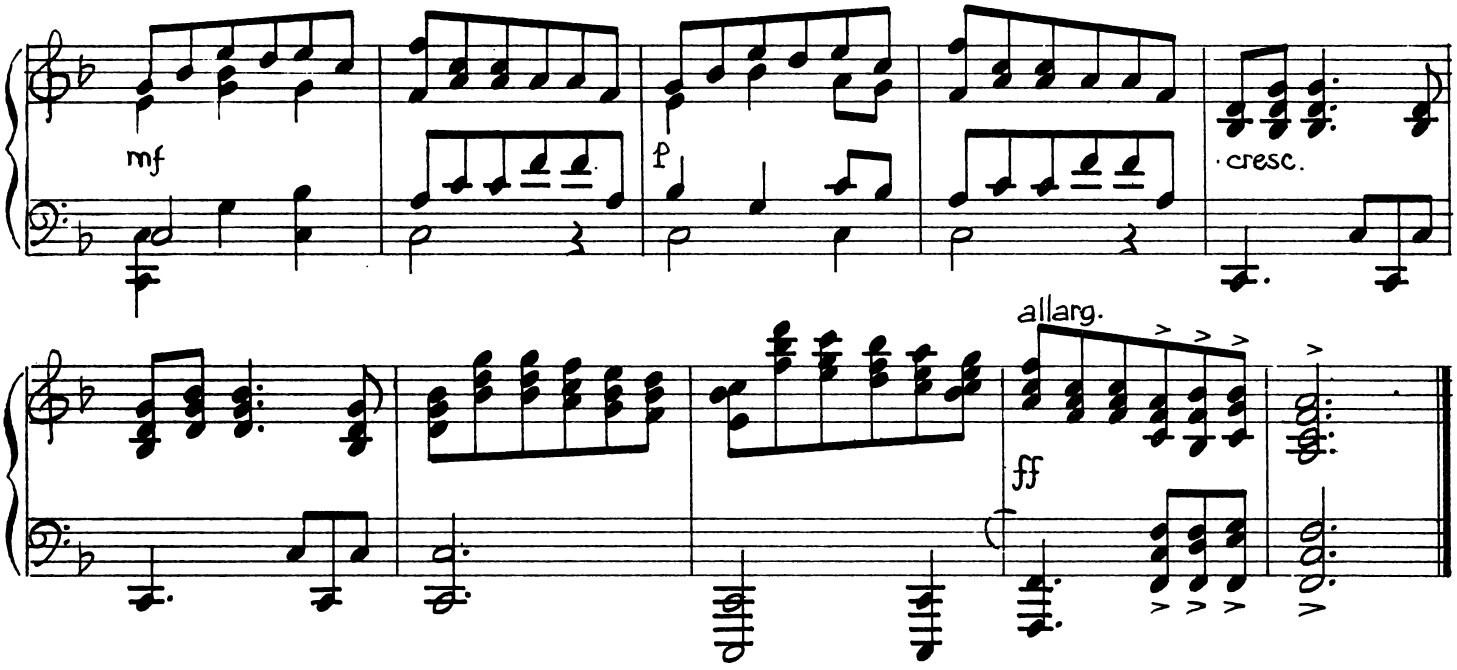

IV

Finale

Vivace

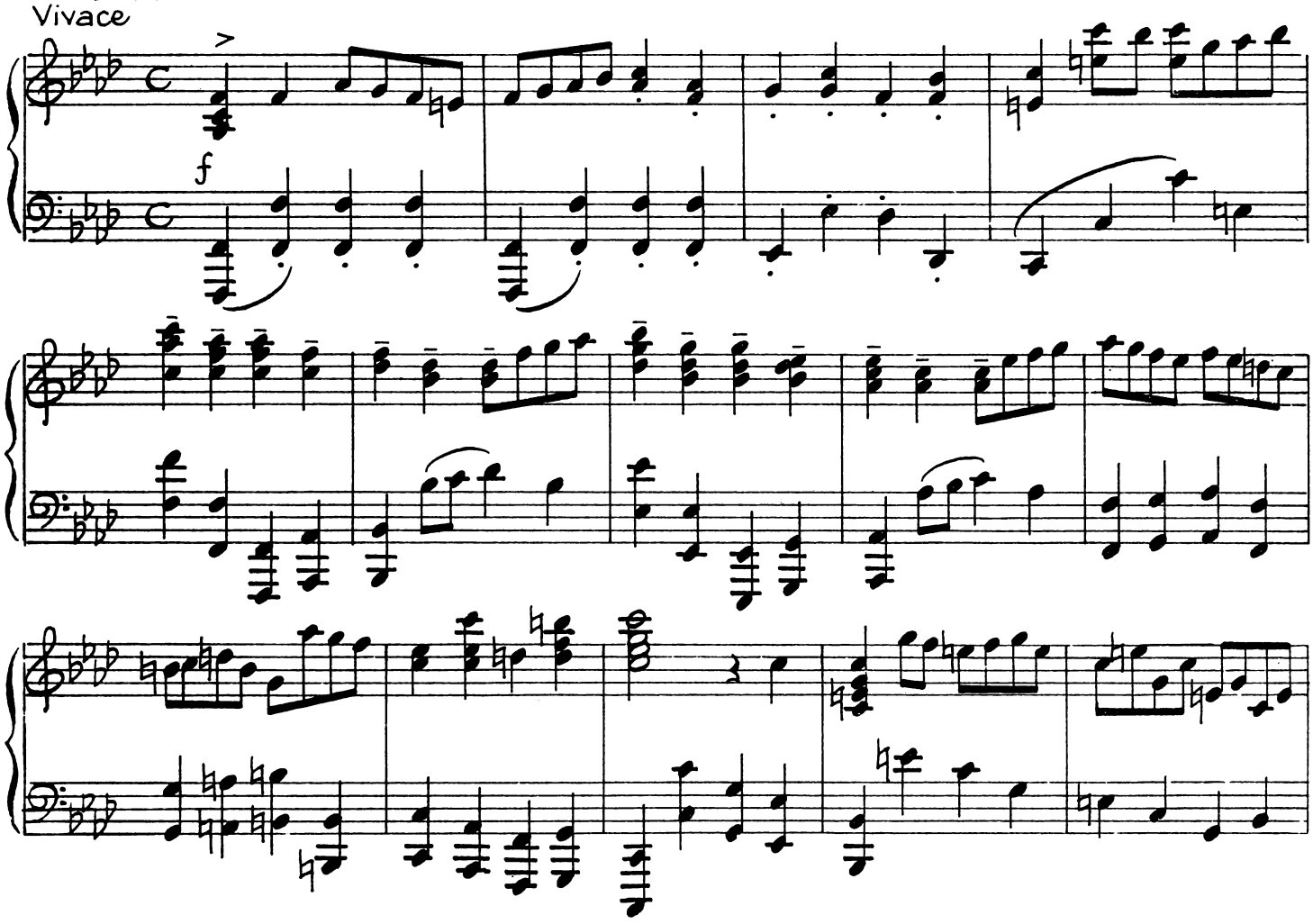

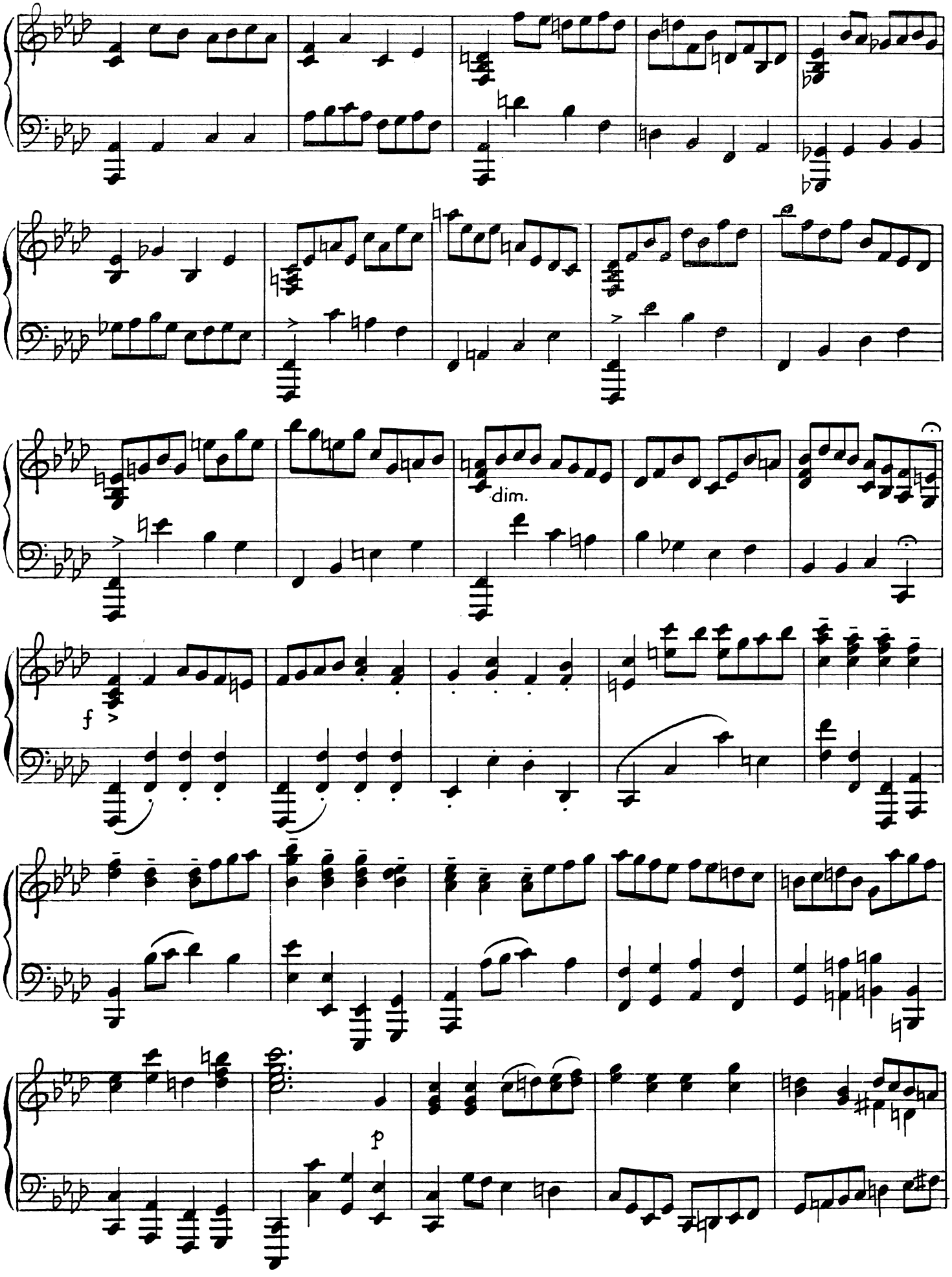
dim.
f
p

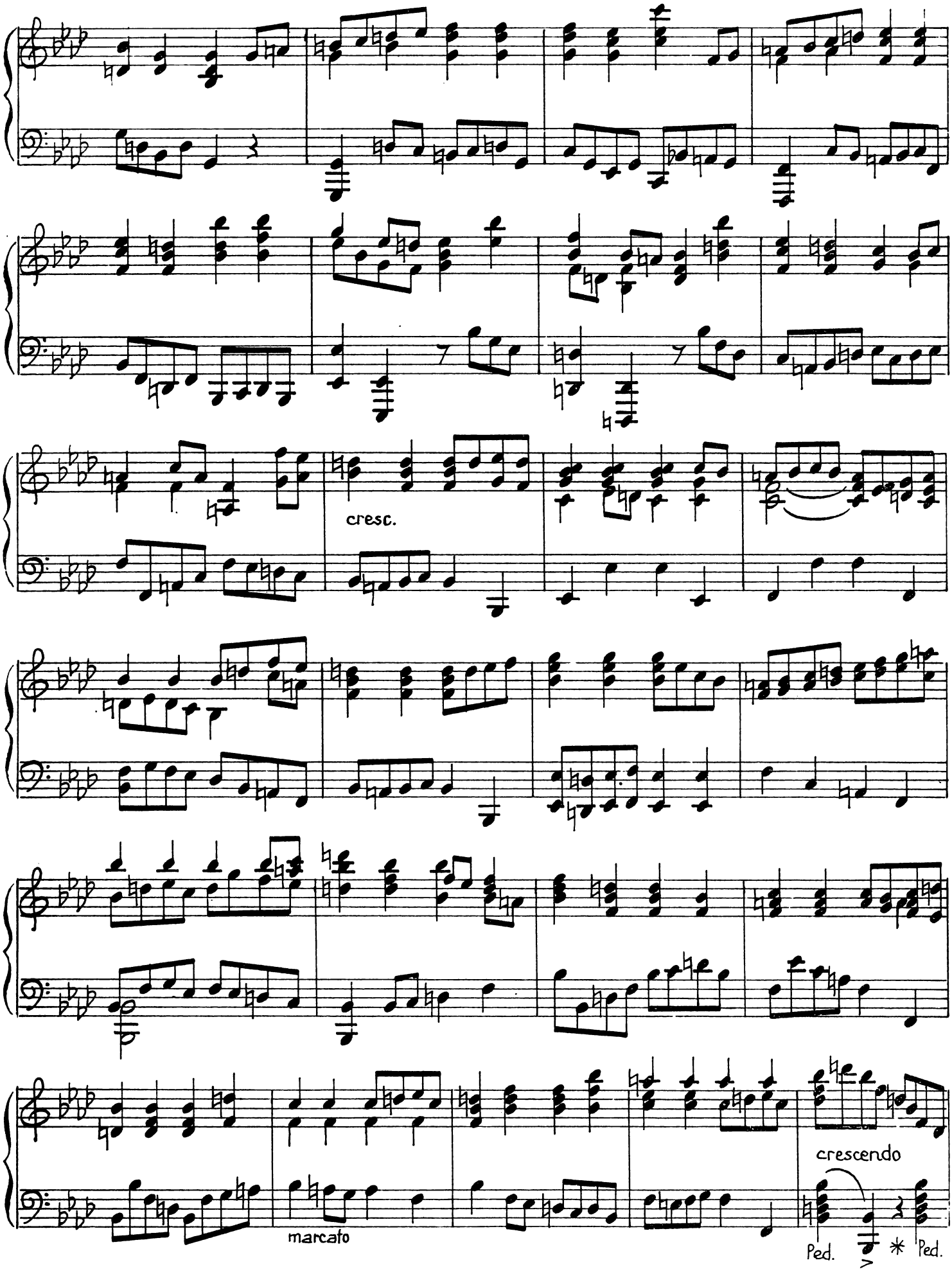
cresc.
marcato
crescendo
Ped.
Ped.

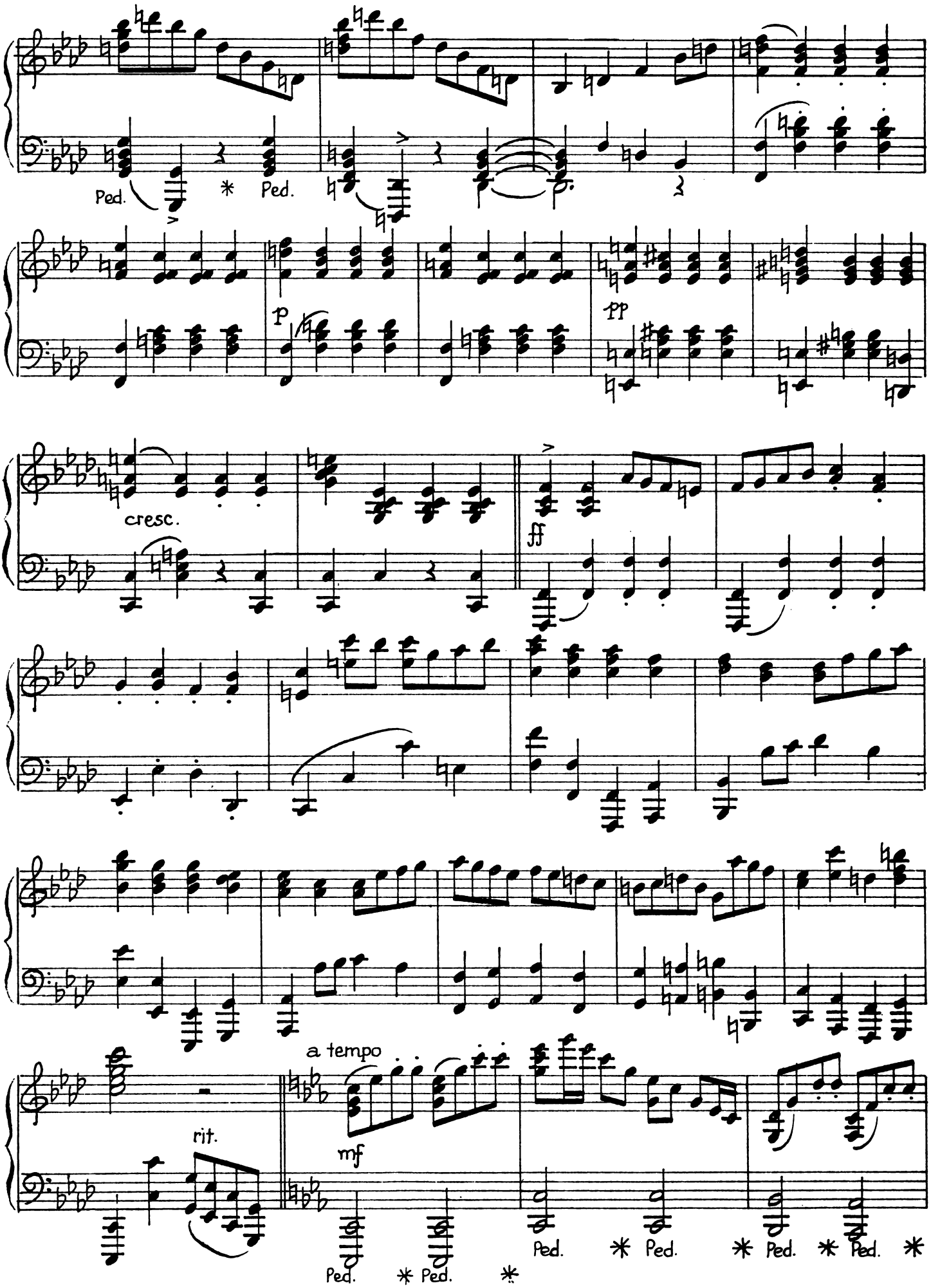
Ped.
* Ped.
p
pp
cresc.
ff
a tempo
mf
rit.
Ped.
* Ped.
* Ped.
* Ped.
* Ped.
* Ped.
*

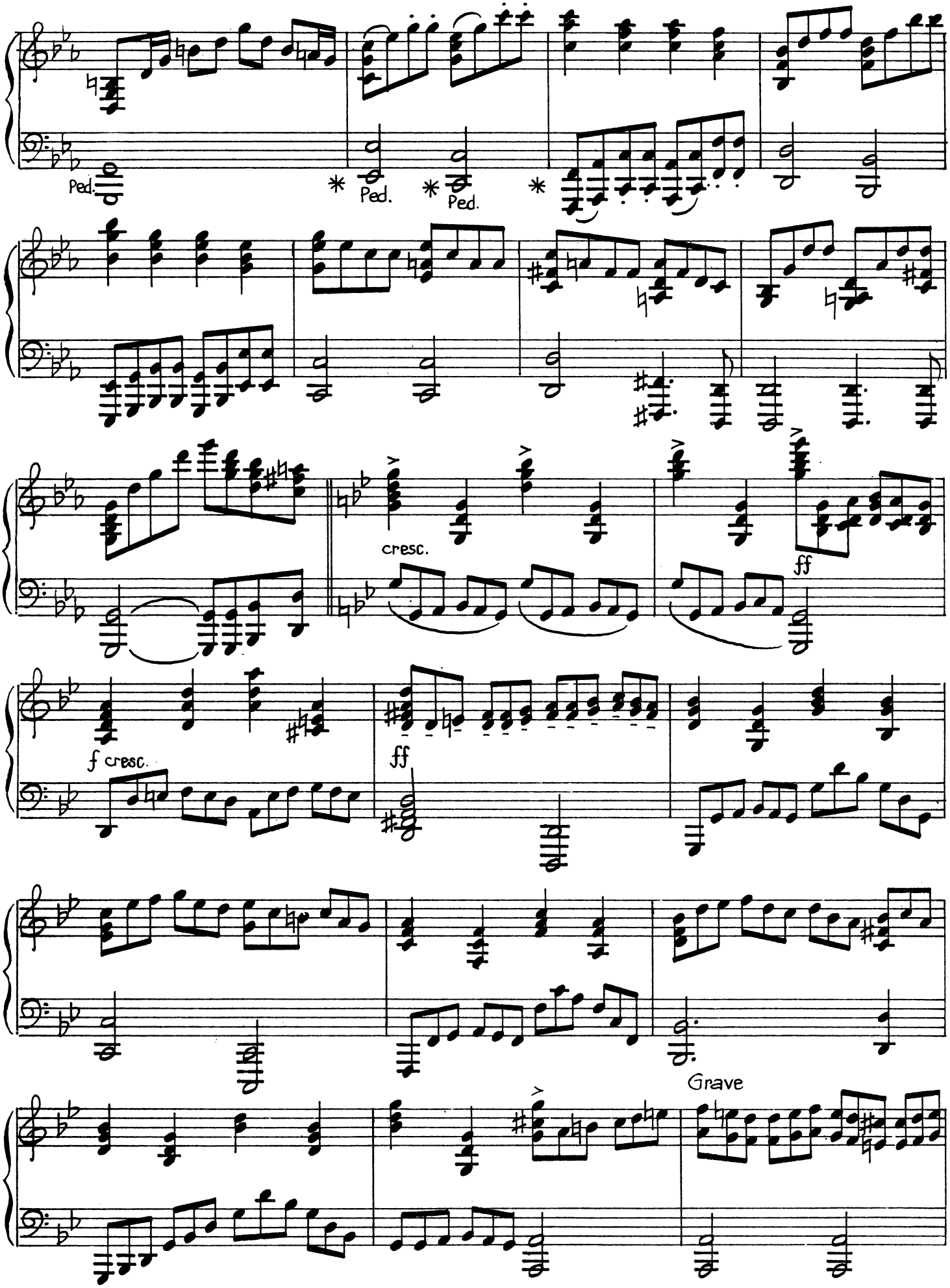
Ped.
Ped.
Ped.
cresc.
ff
f cresc.
ff
Grave

Molto grave

ff

un poco marcato

leggiero

p

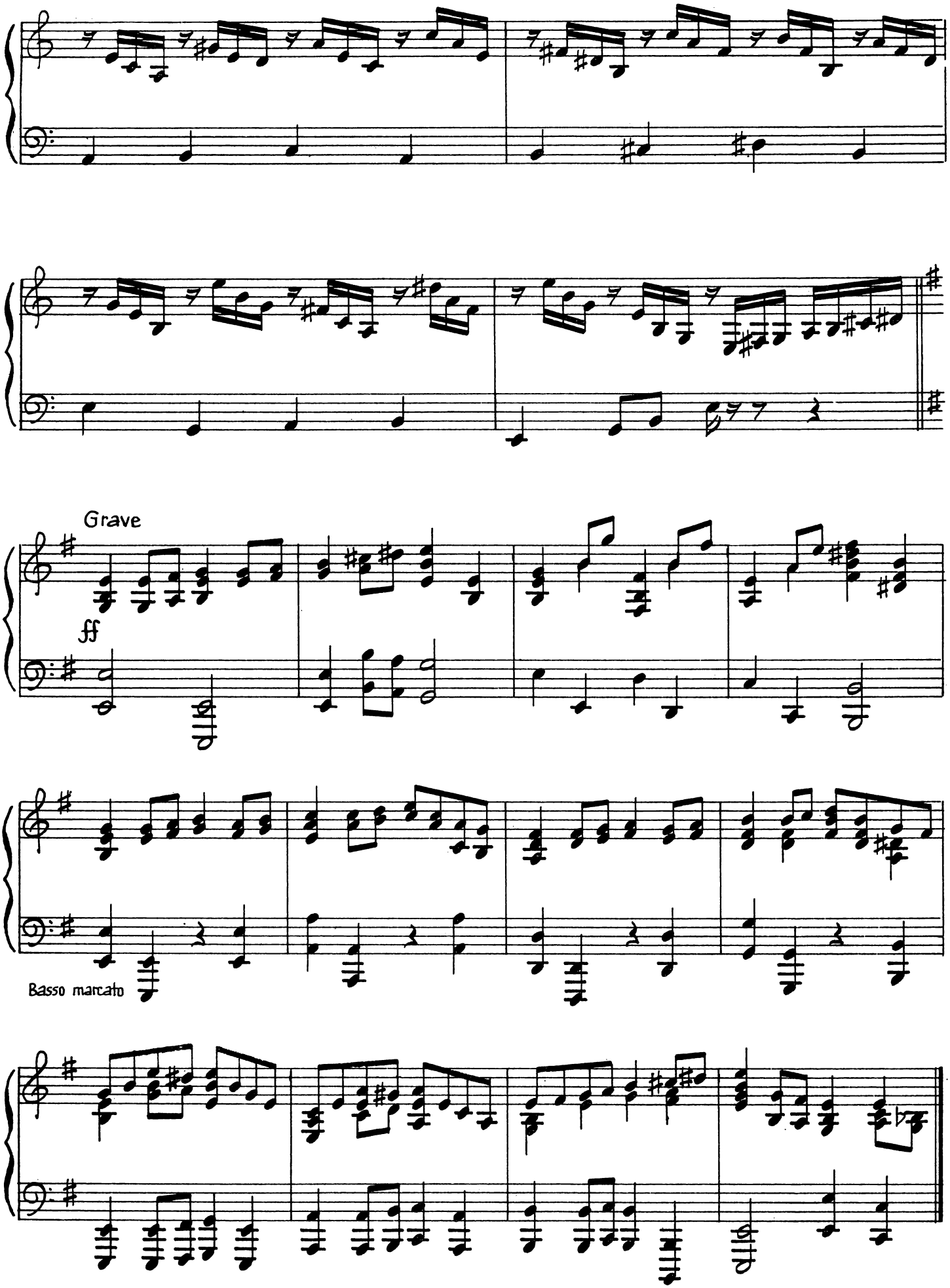
Grave
ff
Basso marcato

Fuga

Ruhiges Tempo

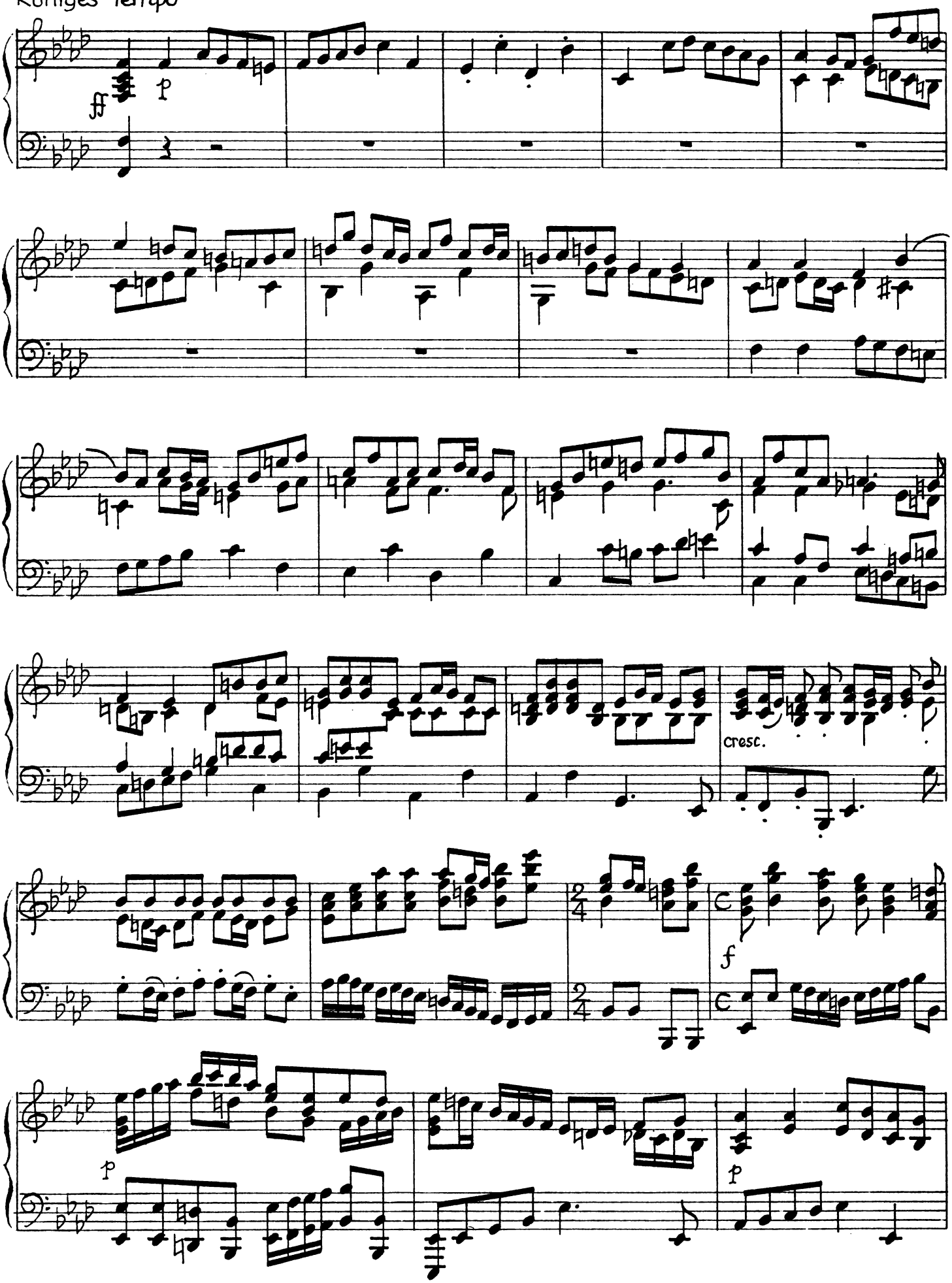

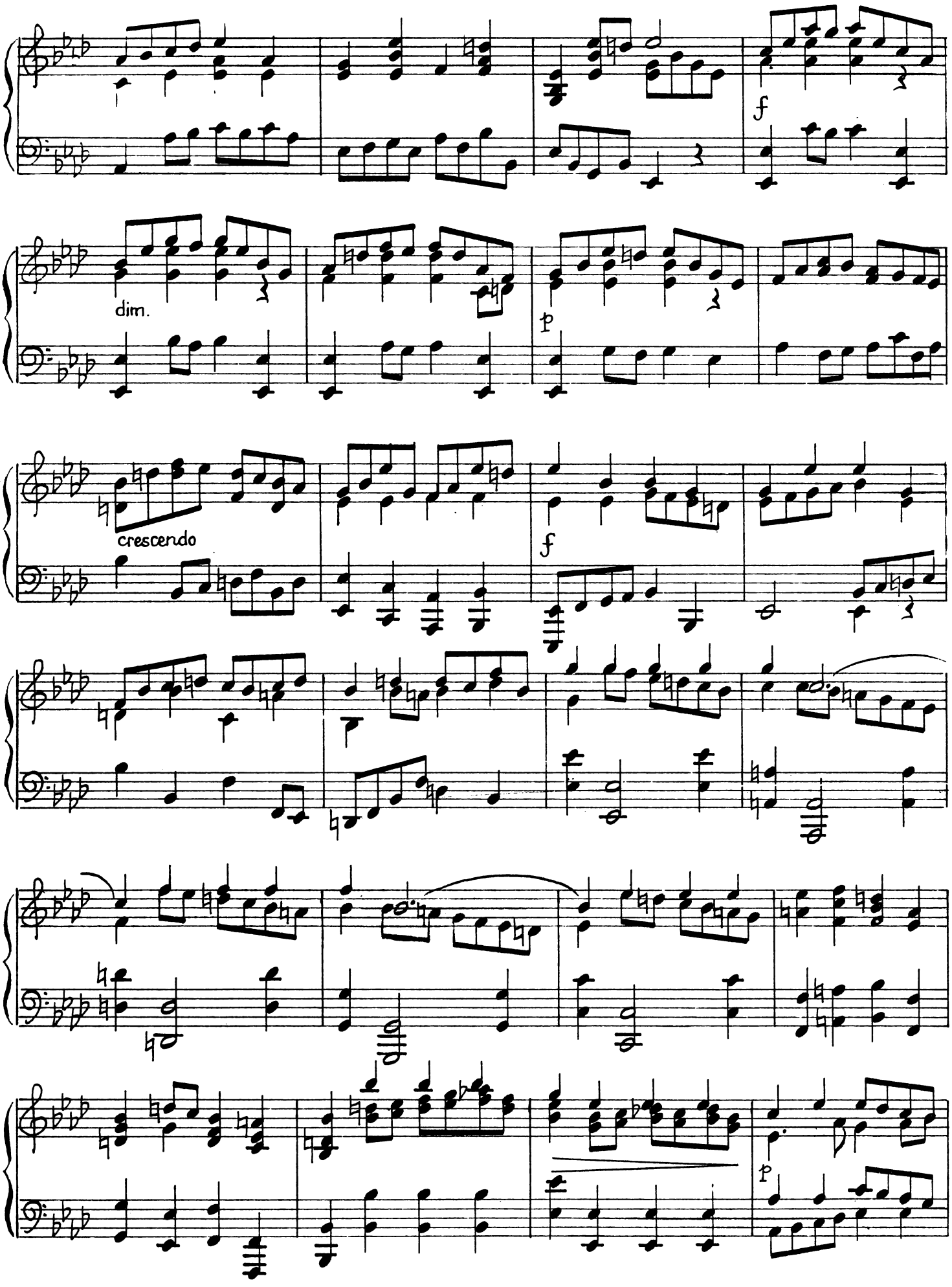
f
dim.
p
crescendo
f
p

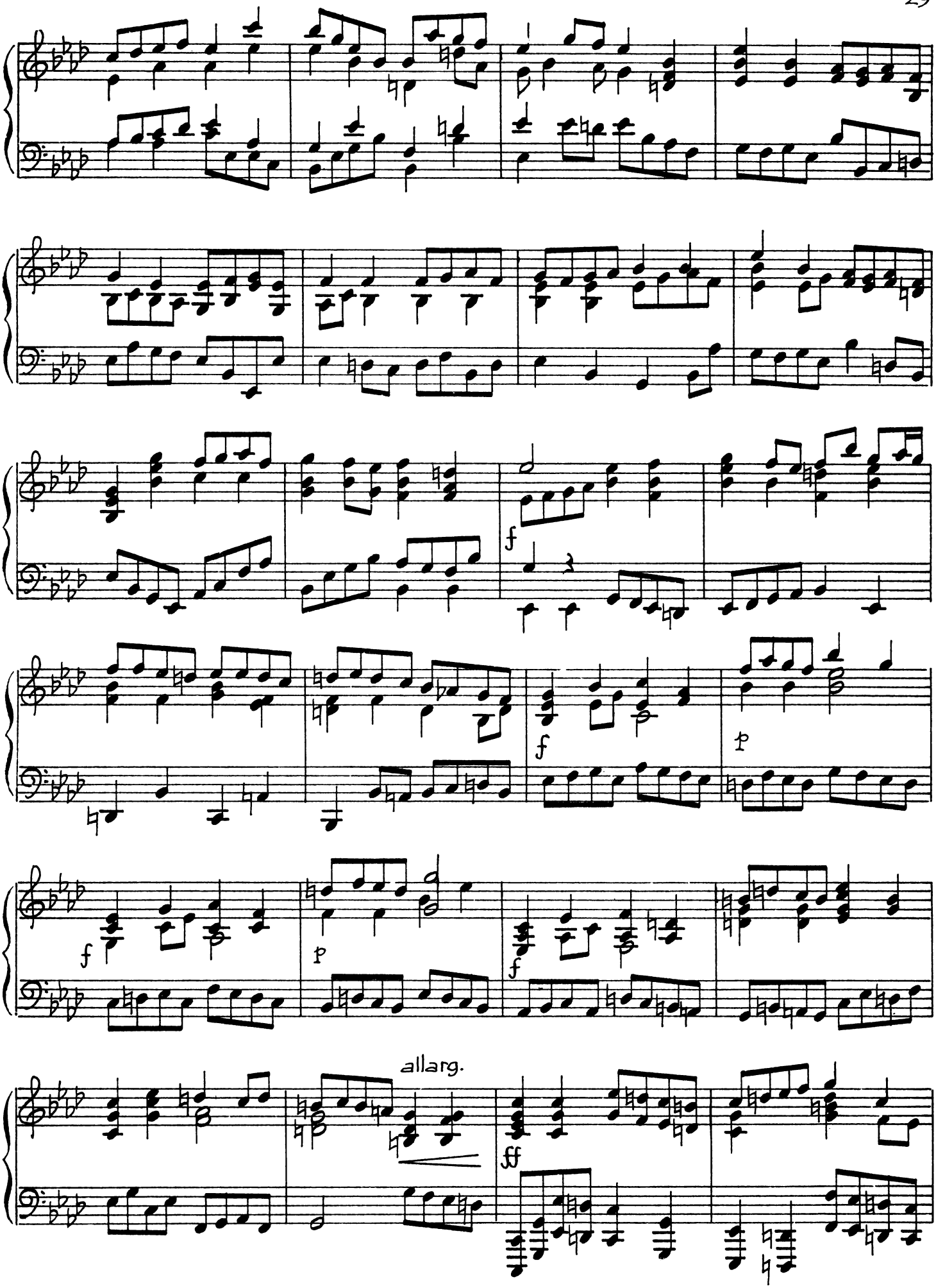
f
f
p
f
p
f
allarg.
ff

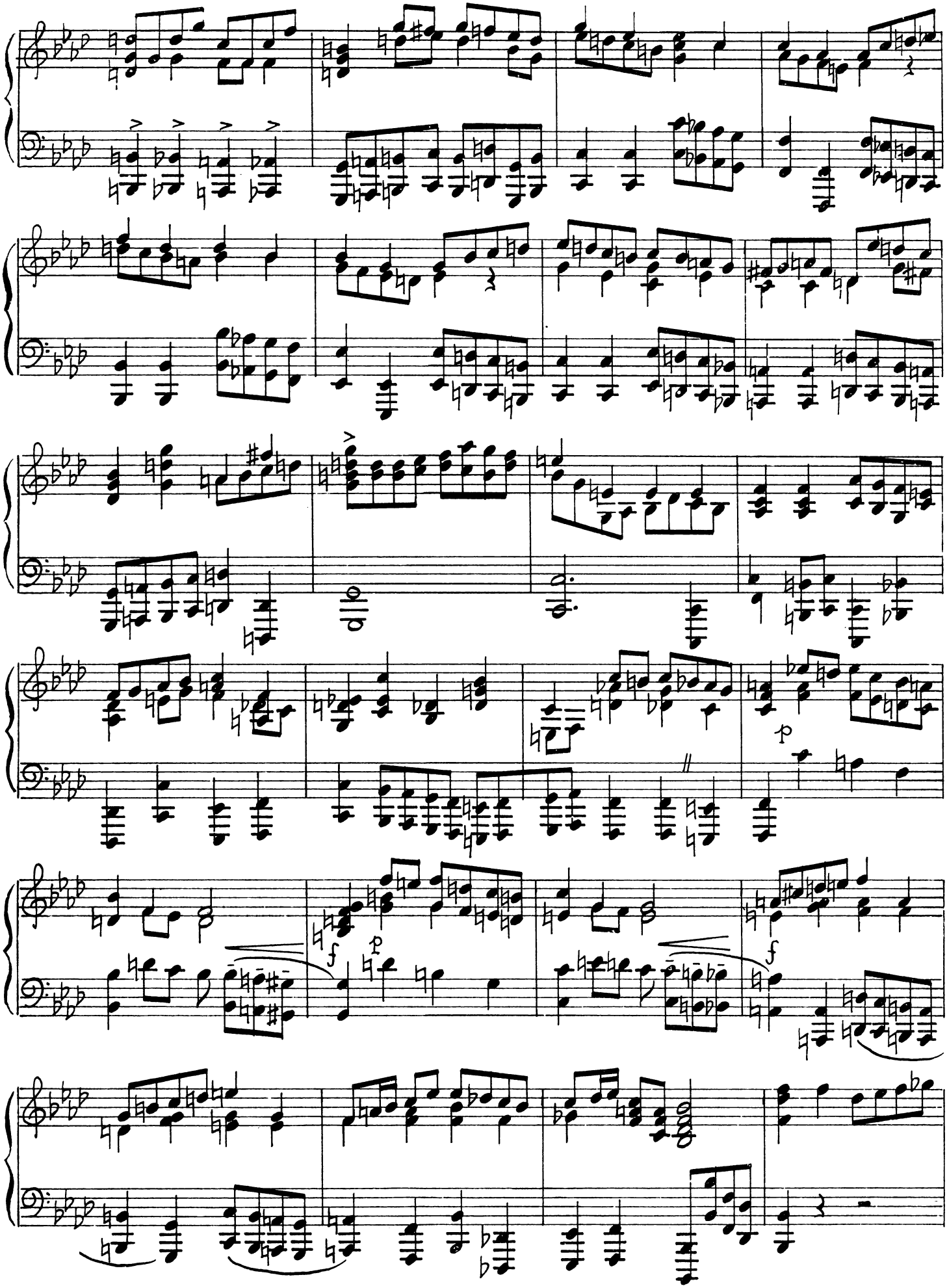

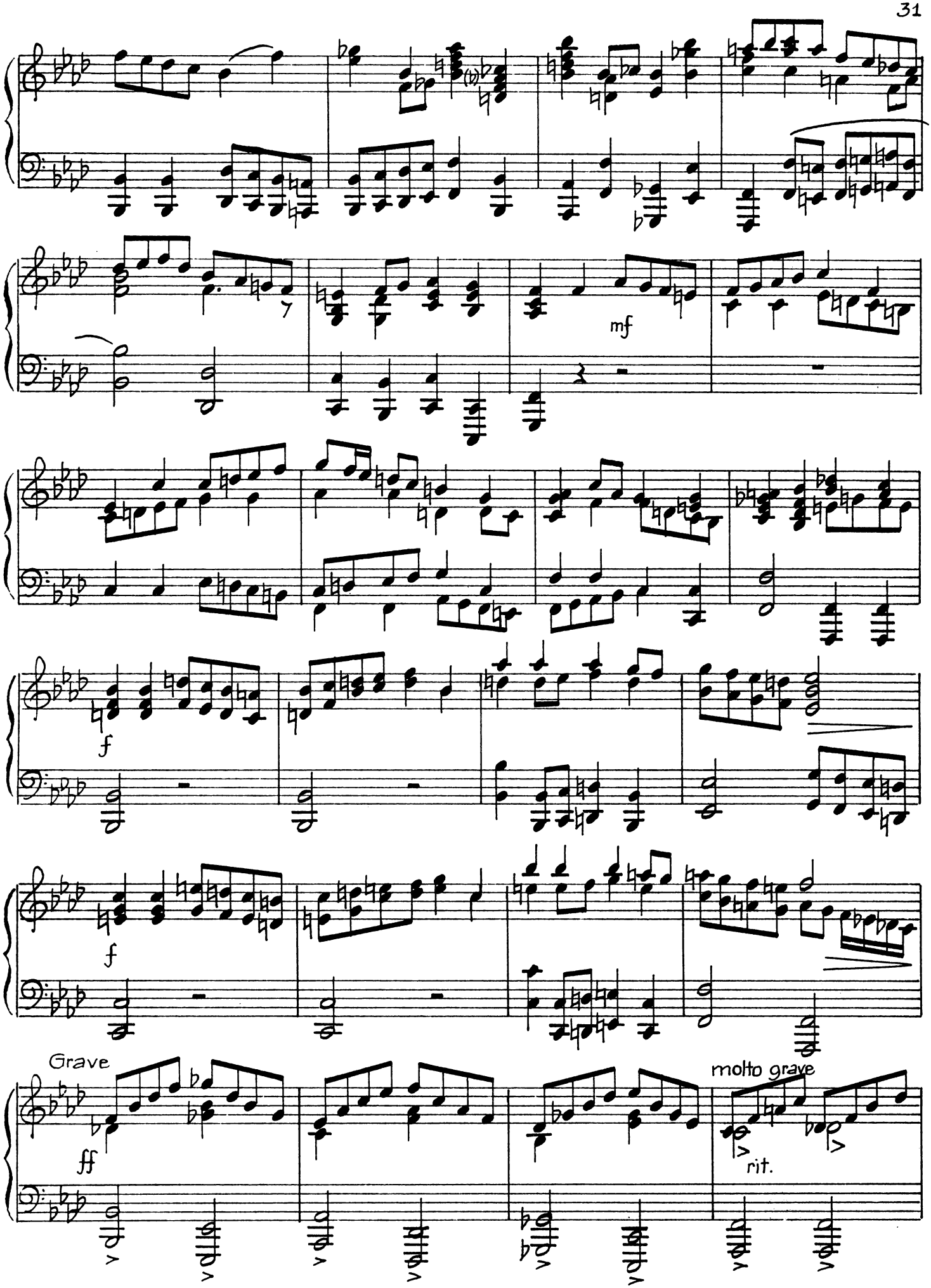
mf
f
f
Grave
ff
molto grave
rit.

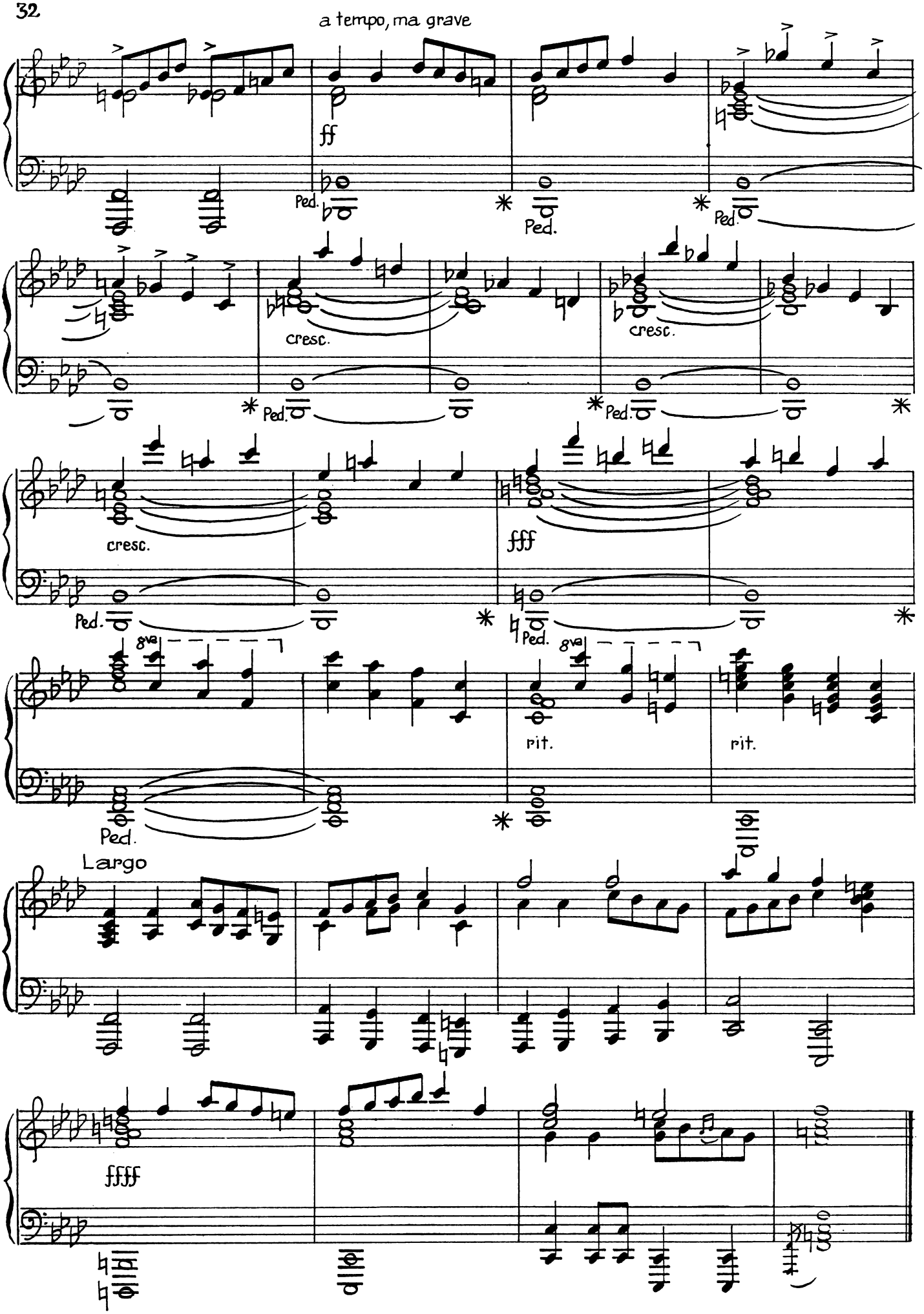
a tempo, ma grave
ff
Ped.
cresc.
fff
8va
rit.
Largo
ffff