Tuba

Sixth Symphony

S. Prokofiev, op. 111

ORCHESTRA COLLECTION
THE NEW YORK PUBLIC LIBRARY
GENERAL LIBRARY OF THE PERFORMING ARTS
111 AMSTERDAM AVE. NEW YORK, N.Y. 10023

Allegro moderato.

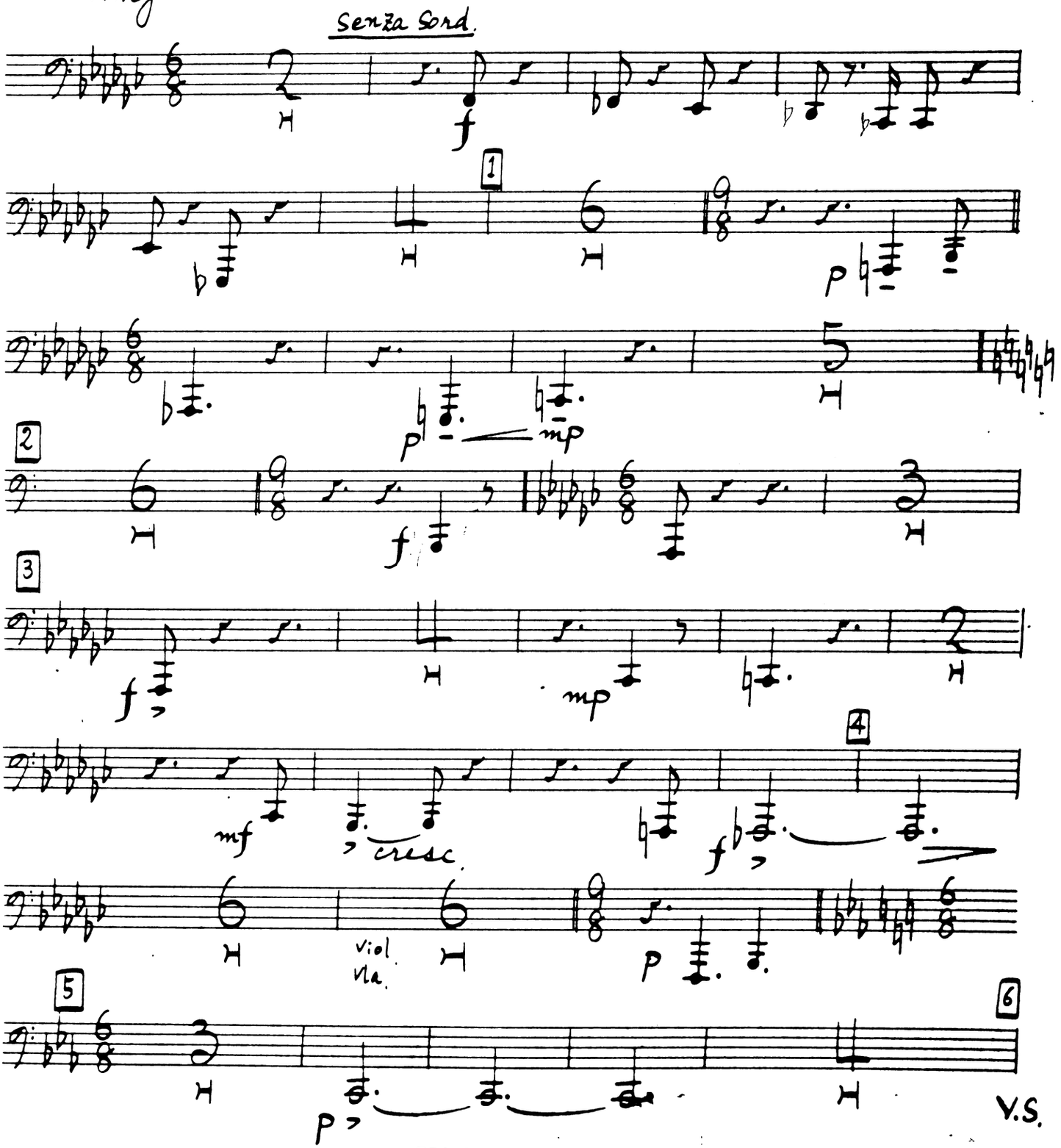

V.S.

EDWIN F. KALMUS, Publisher of Music, New York, N. Y.

Tuba

6

mp p

7

8

Tup.

mp p

9

poco più Sostenuto. rit.

mf

assai

10 Moderato.

ob.

11

12

Cor. 1°

13 Allegro moderato, come prima.

viol.

f

14

ritenuto.

15 a tempo

GENERAL LIBRARY OF THE PERFORMING ARTS
111 AMSTERDAM AVE. NEW YORK, N.Y. 10023

16

f

mp dim.

17 Andante molto.

p

mp

18

f

mf f

19

mf Lugubre.

Allegro. (un poco più animato che il tempo I°)

20

Tub. 1°

f

21

f

22

f

f

f

f

(2)

V.S.

TUBA

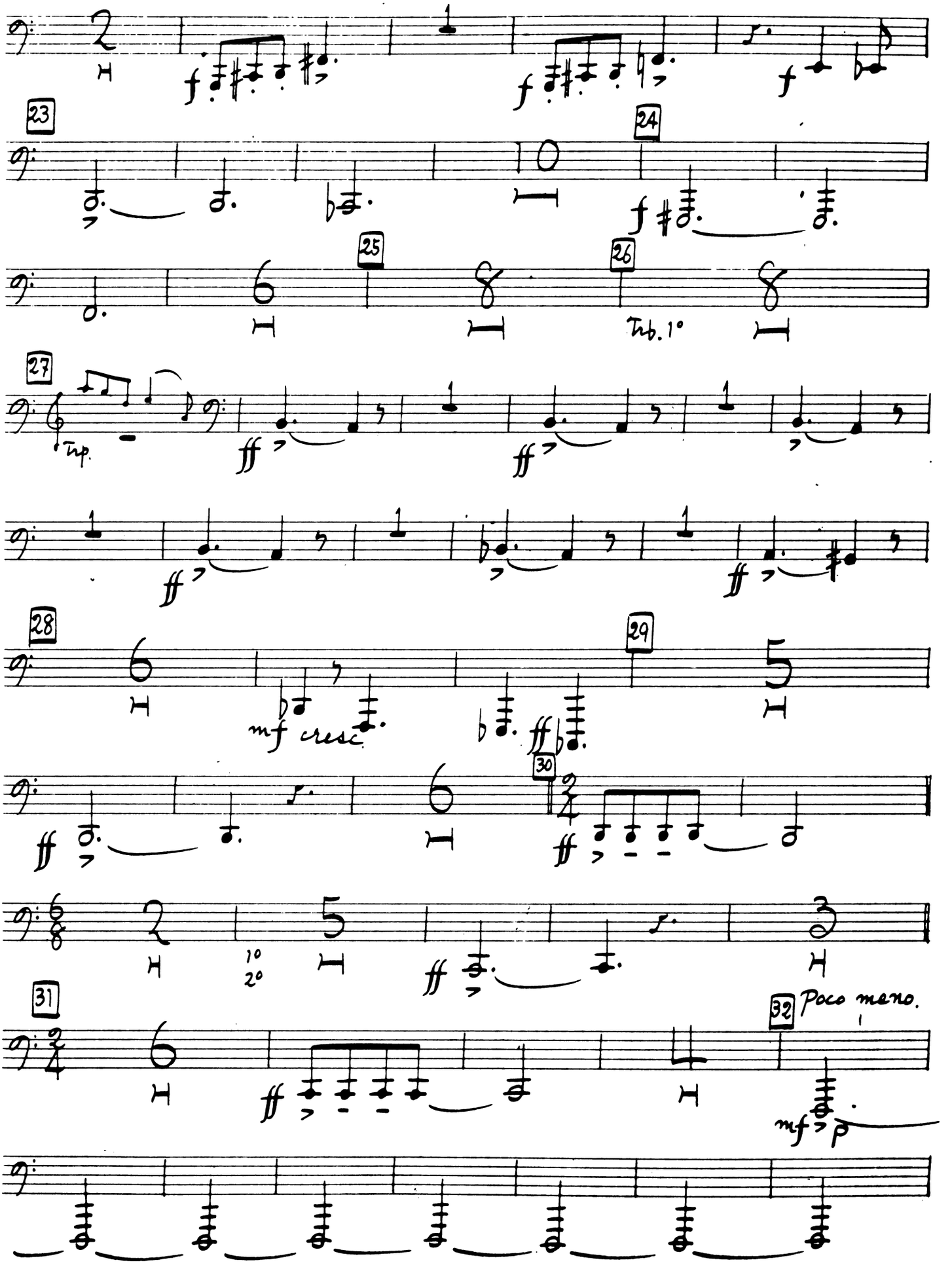

rit.

mf PP

33 Moderato.

34

35

Cor. solo.

Pf.

viol.

36 Andante molto.

PP<f>

PP<f>P

P<f>

f

P<ff>

37 Allegro moderato.

P<ff>

V.S.

TUBA

38

mf cresc. f ff ff

ritardando al.

39 Andante.

dim. mp

40

rit.

p H

pp

II

Largo.

f f f

mf f

1

mf

espr.

f

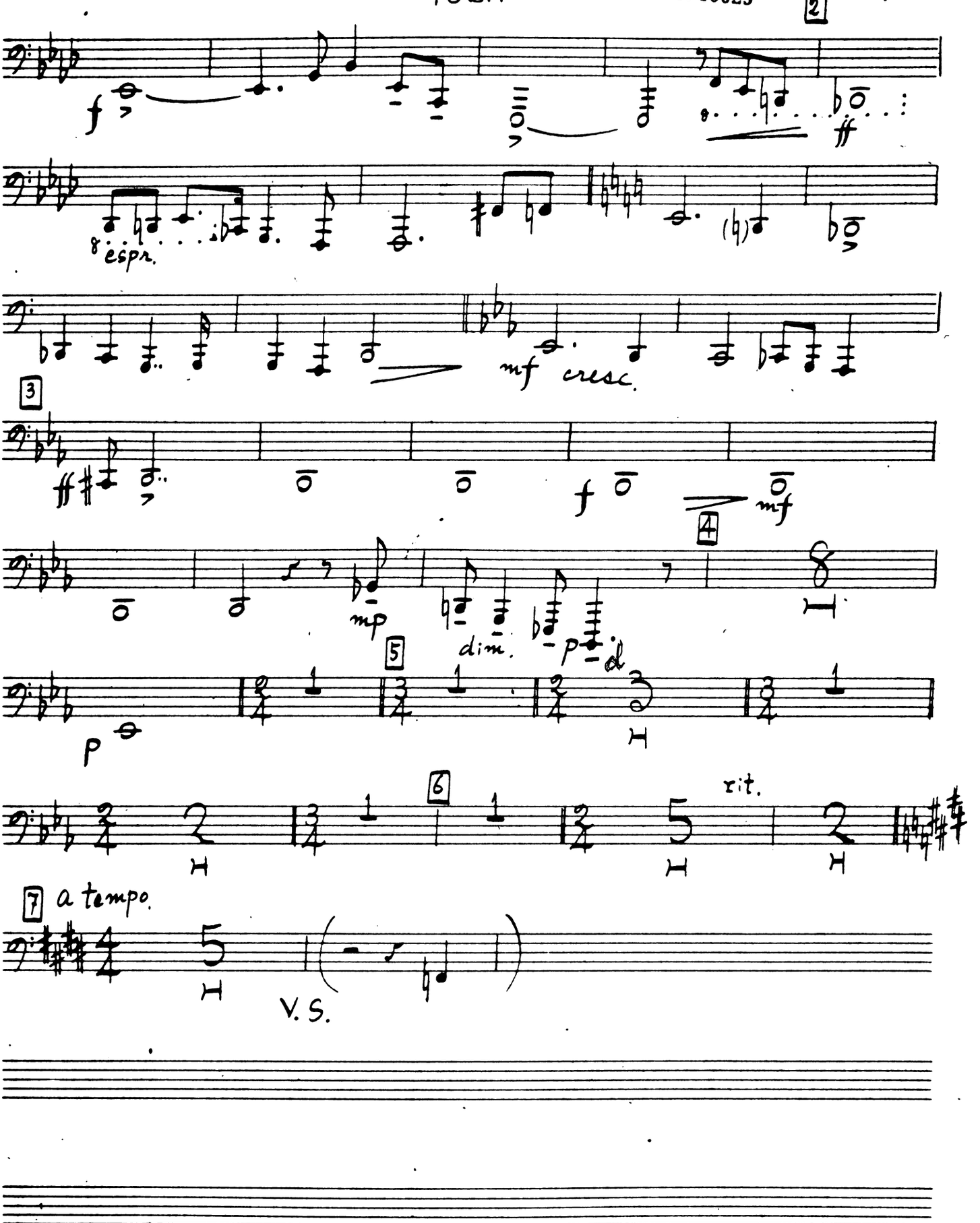
2
f
ff
8 espr.
(♮)
mf cresc.
3
ff
f
mf
4
mp
dim.
p
5
p
6
rit.
7 a tempo.
V.S.

TUBA

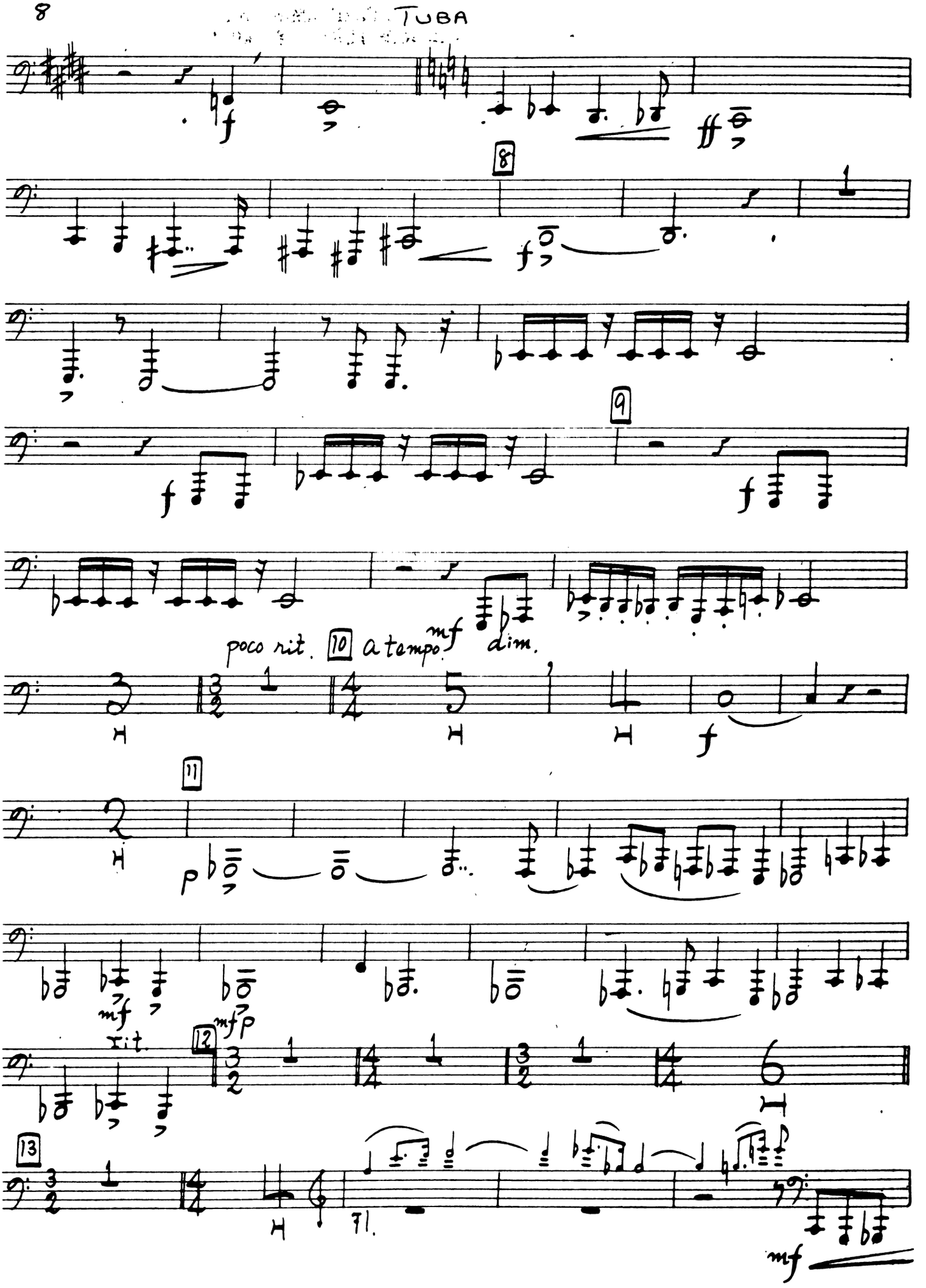

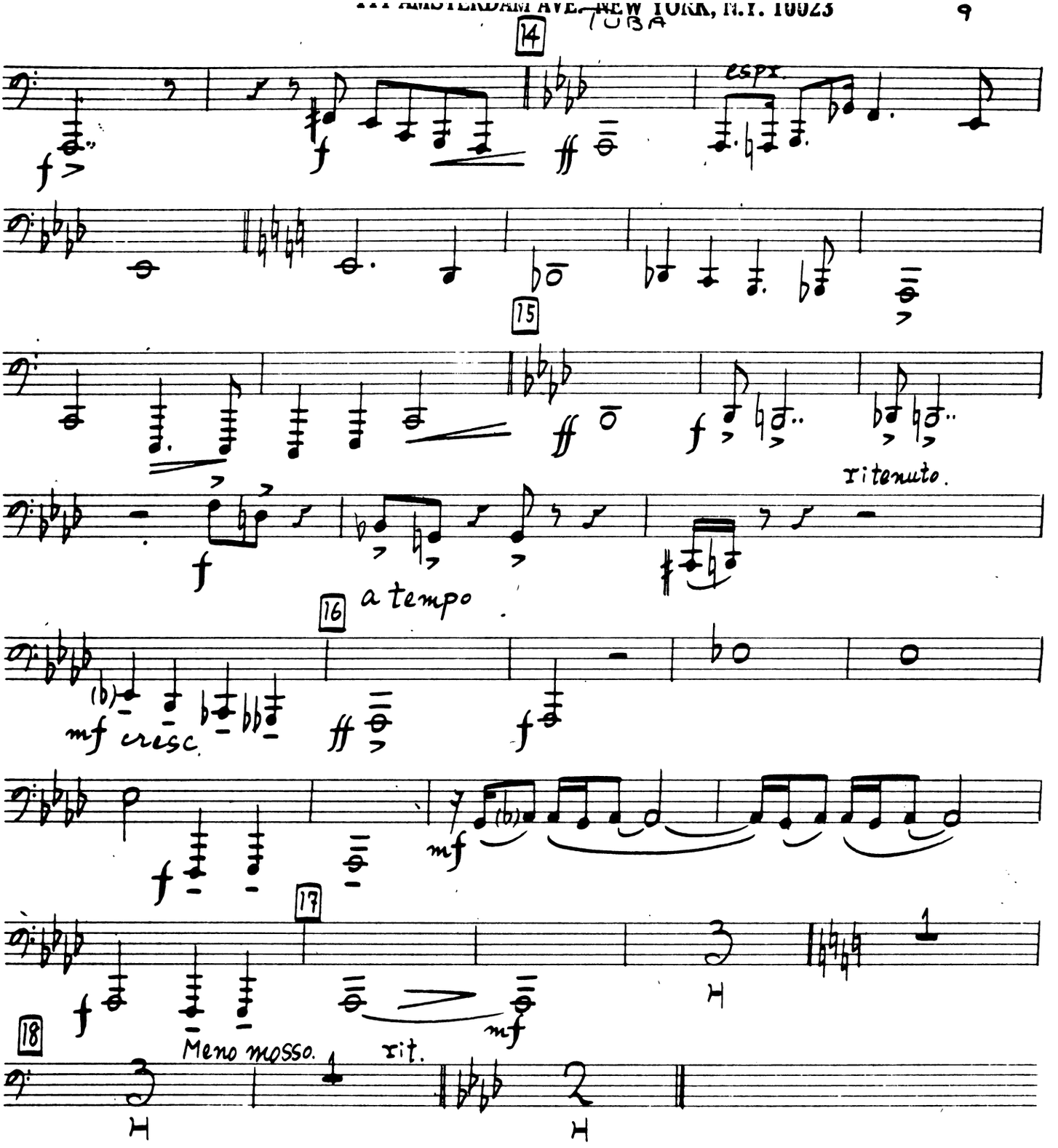
14
espr.
15
ritenuto.
16
a tempo
mf cresc.
17
18
Meno mosso.
rit.

TUBA

III

Vivace.

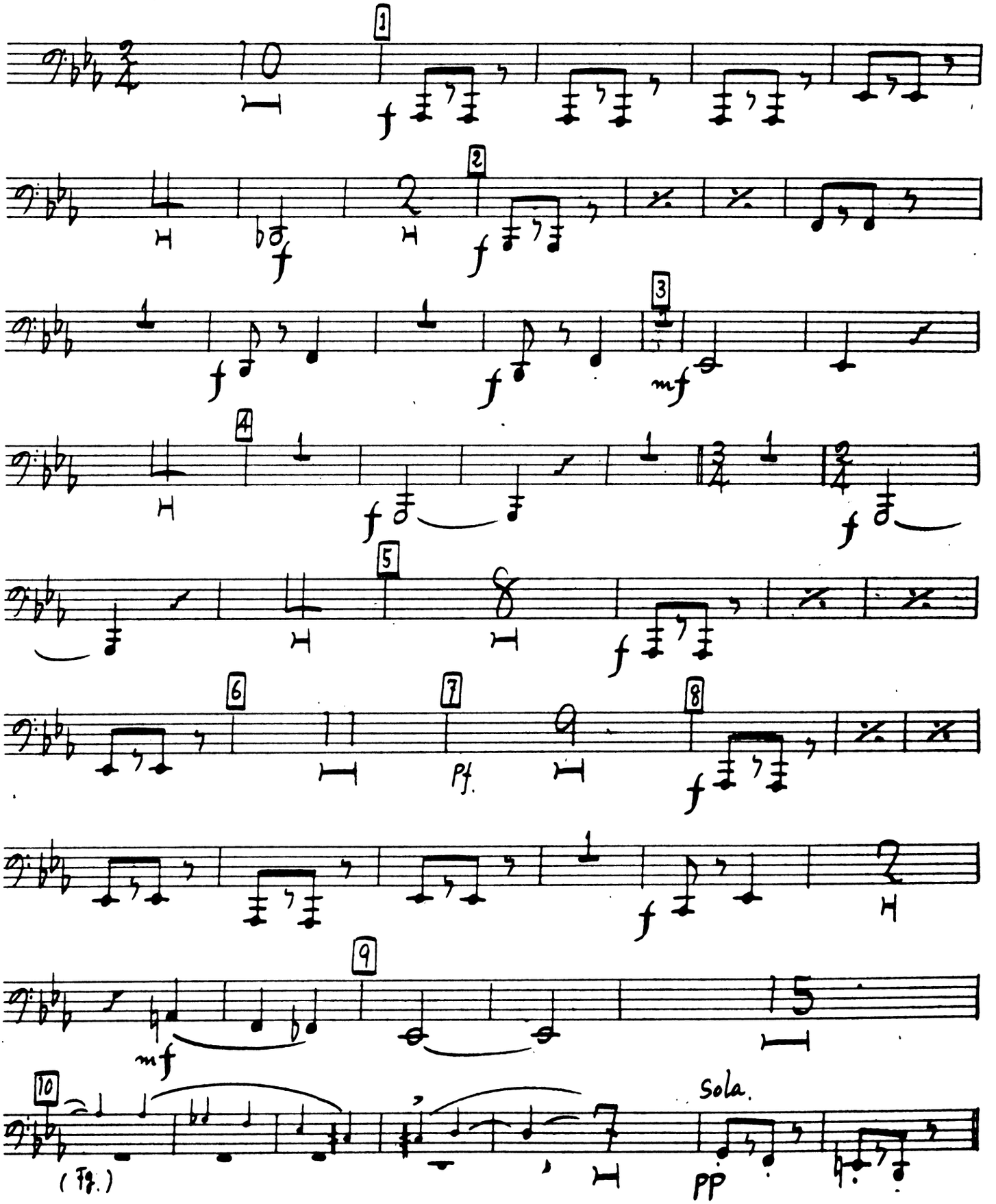

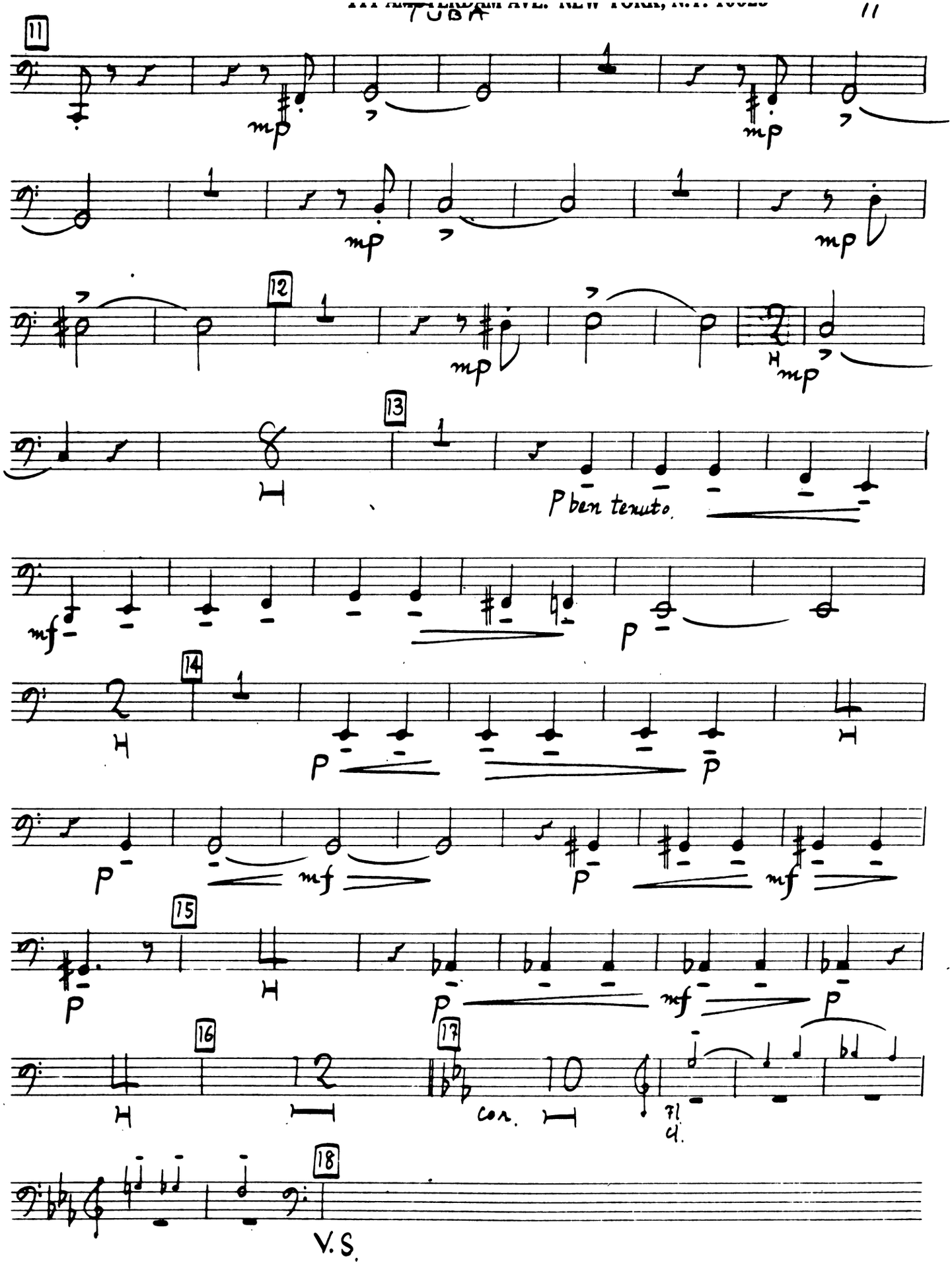
11
mp
mp
mp
mp
12
mp
H
mp
13
H
P ben tenuto.
mf
P
14
H
P
P
P
mf
P
mf
15
P
H
P
mf
P
16
17
H
col.
Fl.
18
V.S.

TUBA

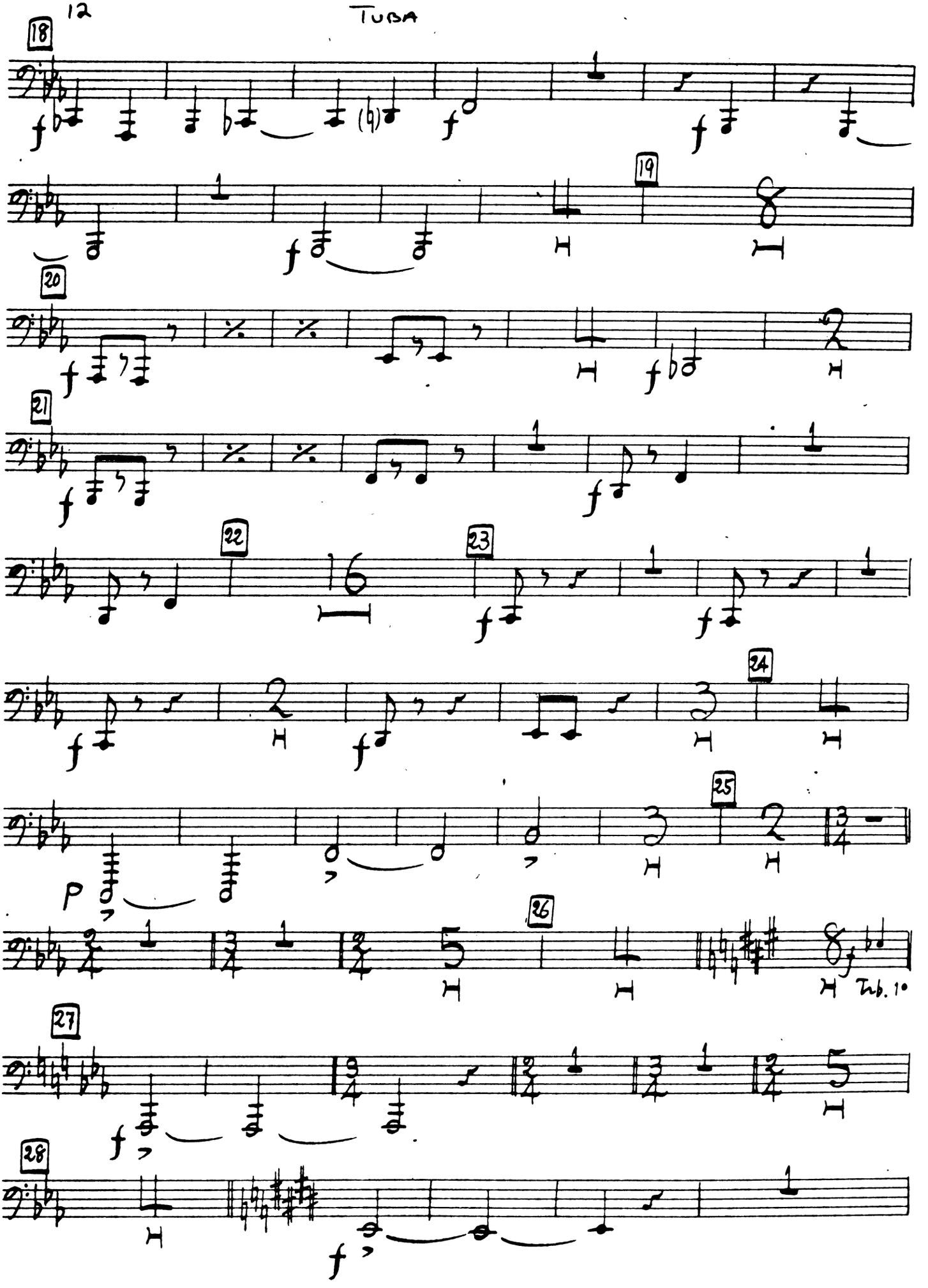

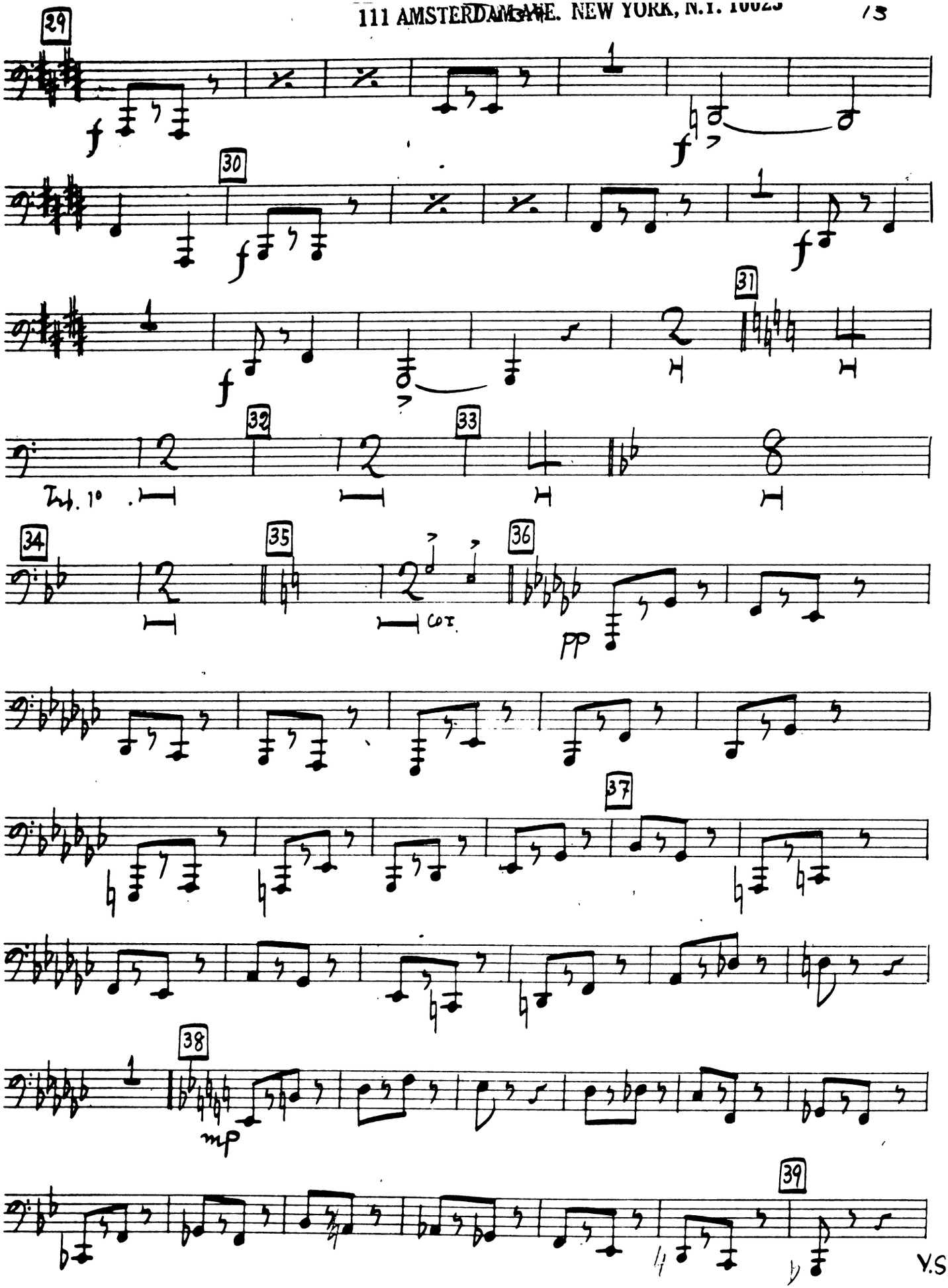
29
30
31
32
33
Trb. 1°
34
35
36
cor.
pp
37
38
mp
39
V.S.

TUBA

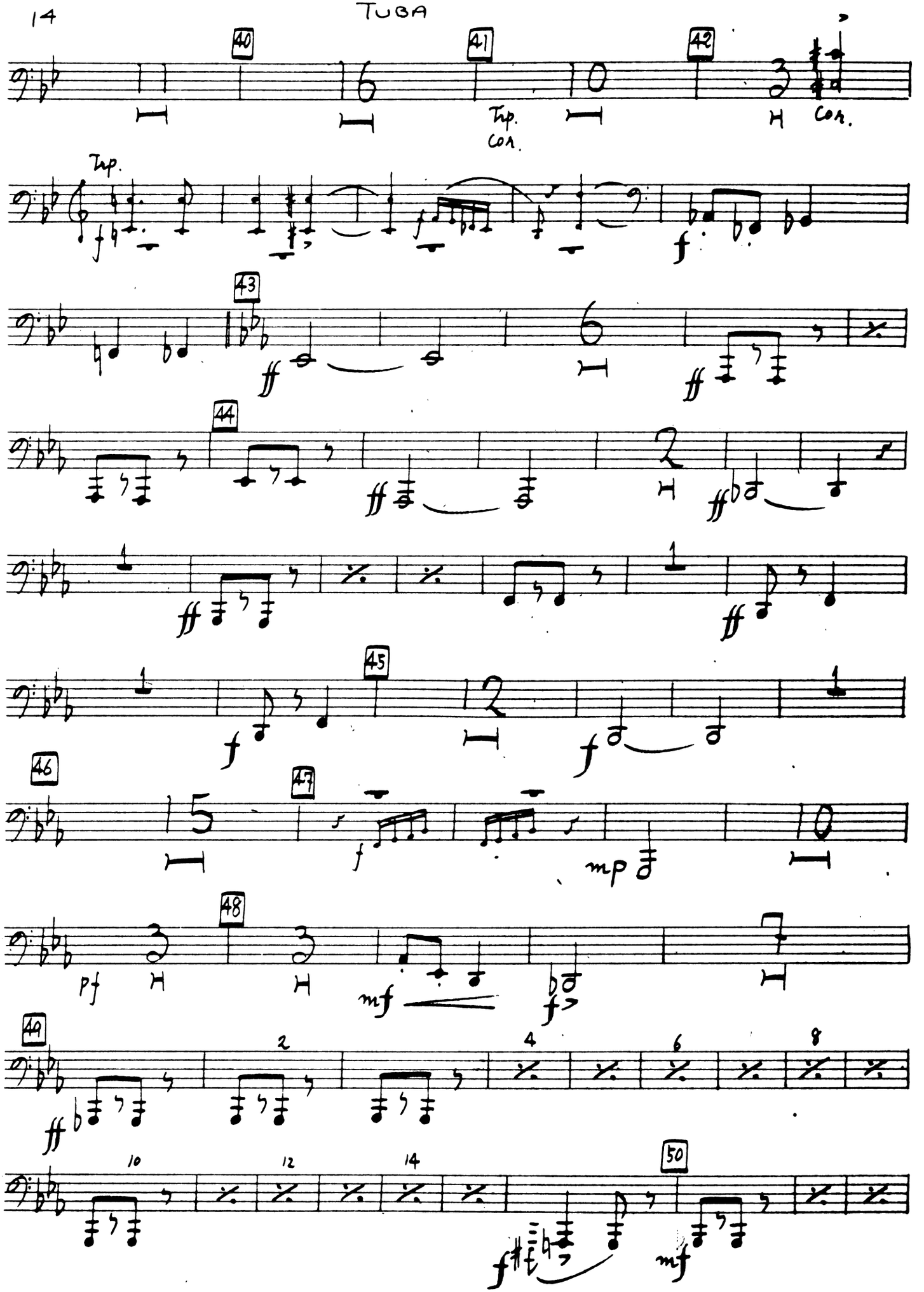

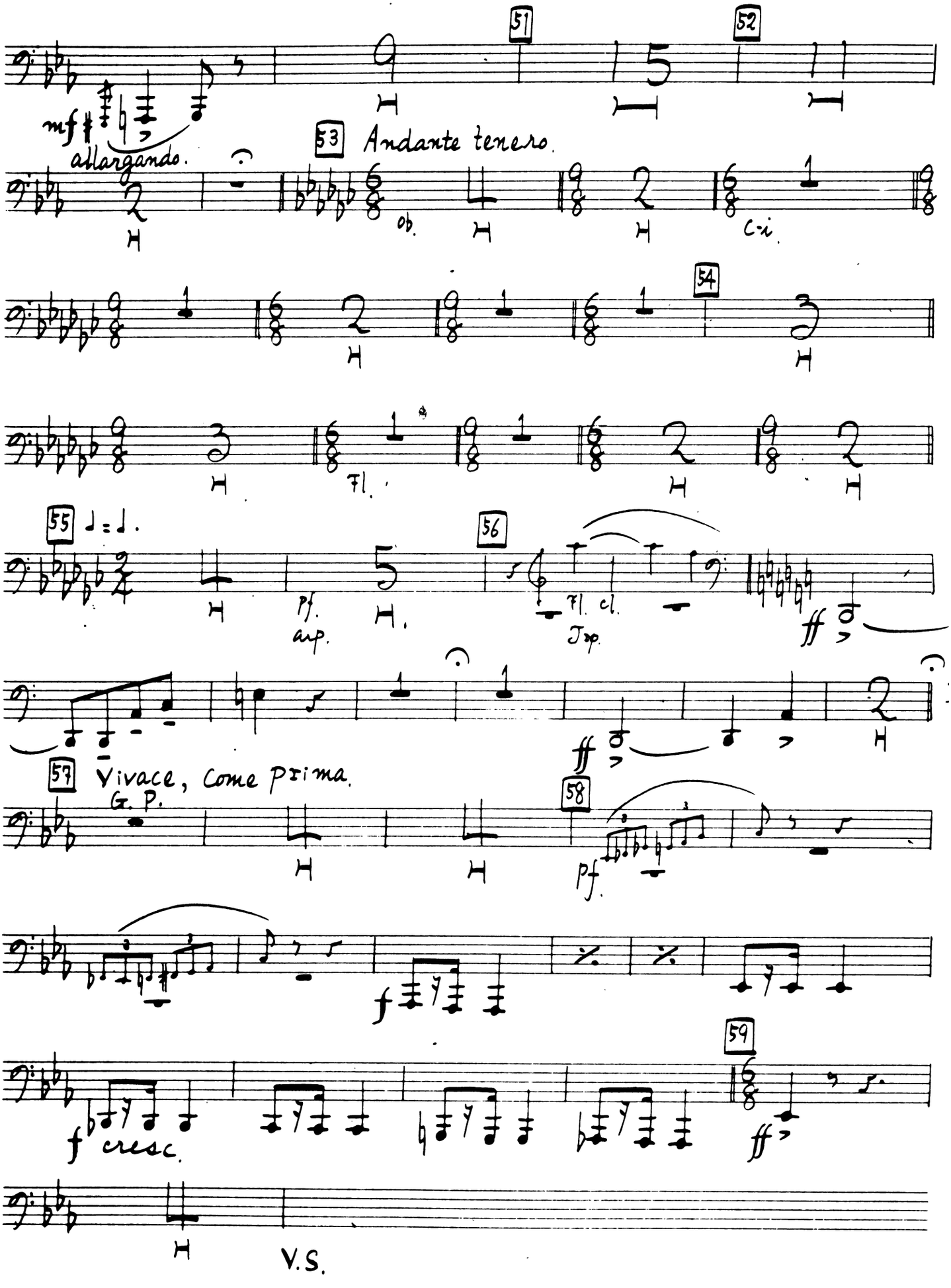
51
52
mf
allargando.
53 Andante tenero.
ob.
C-i.
54
Fl.
55
pf.
arp.
56
Fl. cl.
Trp.
ff
57 Vivace, come prima.
G. P.
58
pf.
f
59
f cresc.
ff
V.S.
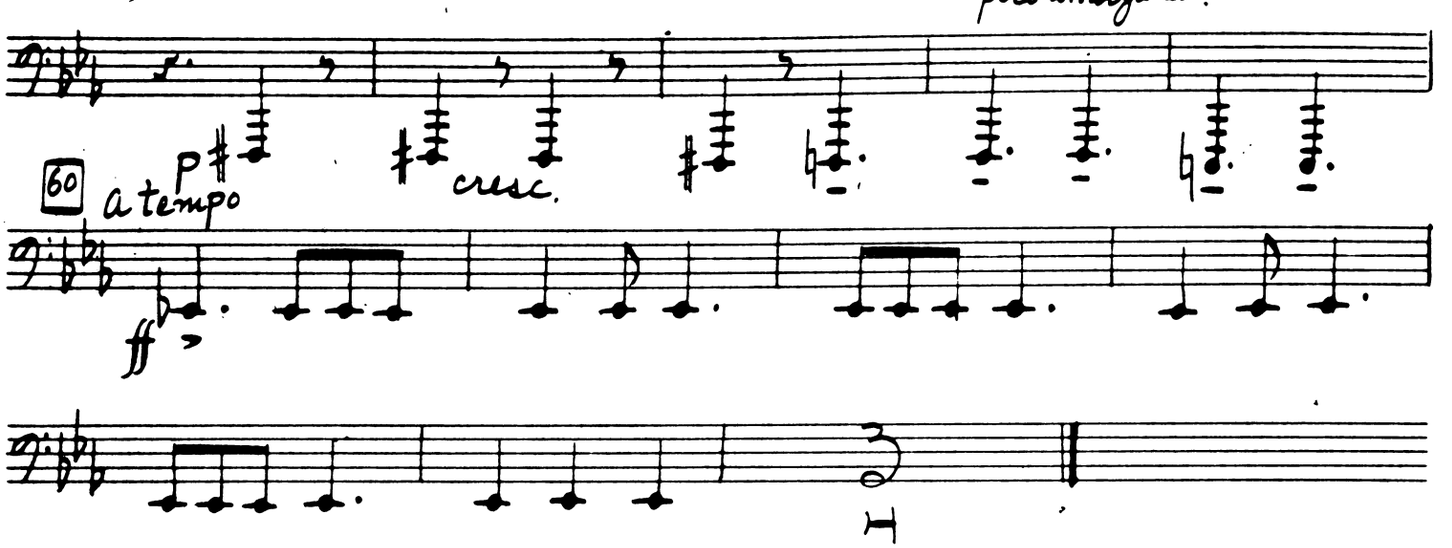
TUBA