

El amor brujo

Manuel de Falla

Introducción y Escena.

Allegro furioso ma non troppo vivo. (♩=132)

Cl. in La

En la Cueva. La noche.

1 Tranquillo e misterioso (♩=72)

Canción del amor dolido.

Allegro (♩=160)

21 *colla voce* **B** a tempo *f*

31 *mf*

39 *mf* **C**

47 **D** Più mosso **E** a tempo *pp*

61 *poco rit.* **Calmo e misterioso** *pp* *poco* *pp* attacca subito No.4

67 *poco rit.* Solo *pp* *poco* *pp*

El Aparecido.

Vivo, ma non troppo. (♩=126)

4 *tr* #

7 (tr) muta Cl. Sib **5** **4**

Enchaînez.

Danza del Terror.

6 Allegro ritmico (♩=126) 12 7 5 (Cl. in Sib) *f*

20 8 *mf*

25 9 *f* *dim. gradualmente* *mf*

31 *dim. gradualmente* *trm*

37 10 *p* 2

43 11 4 *p dim.* *f* *trm* *trm*

51 *trm* 12 4 *dim.* *ff*

60 13 *mf*

65 14 *f cresc.*

70 15 3 4 *ff*

81 16

p \curvearrowright *mf*

7

93 17

ff

97 18 Poco più vivo

ff sempre *ff* 3

104 19

ff 3

110 20 Furioso. ma ritmico

ff 3 *ff* 3

115 21

ff

6

El Círculo Mágico.
Romance del Pescador.

Andante molto tranquillo. (♩=44)

TACET

A Media noche.
Los Sortilegios.

Lento e lontano. (♩=72)

mf

lunga

7 poco più mosso

pp

Danza ritual del Fuego.

(Para ahuyentar los malos espíritus)

Allegro ma non troppo e pesante (♩=126)

4 *tr*

10 *mf* *tr*

18 *mf* *tr* 24

26 *mf* *tr* 3

33 3

38 25 *tr* *f* *f* *ff* sempre 3 3

46 3 3 3 3

53 3 3 3 8 26

67 15 *pp*

90

mf *p* *f dim. molto*

99 **27**

pp *ff* *dim.* *pp*

105 **28**

ff *dim.* *pp* *ff*

118

dim. *pp* *ff* *dim.*

125

mf *p* 3 3 *morendo*

136 **29**

6 *tr* *mf* *pp*

148

tr *mf* *pp* *sempre simile*

156 **30**

30 *tr* *mf* *pp*

164

mf

169 **31**

31 *tr^b* *f* *ff*

176

184

184

199

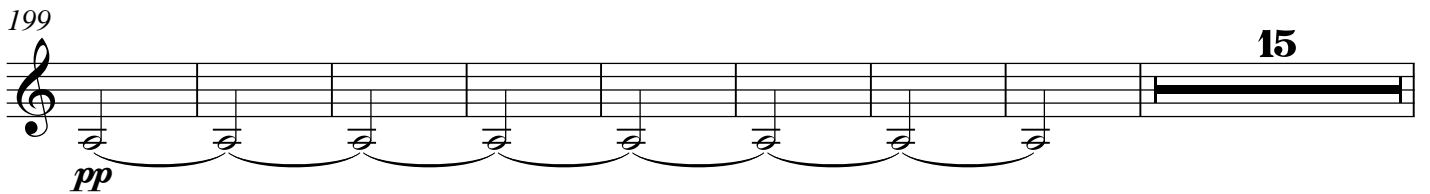

199

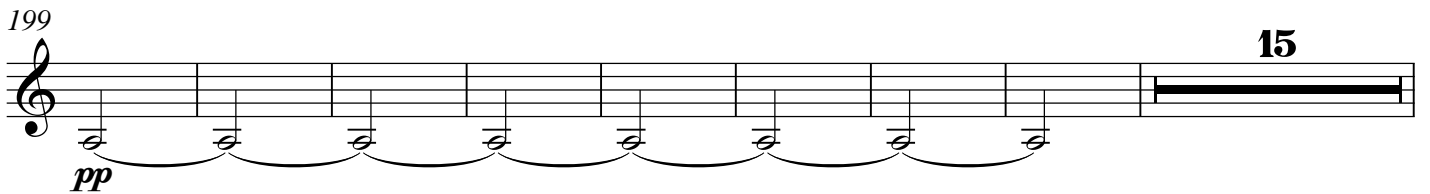

222

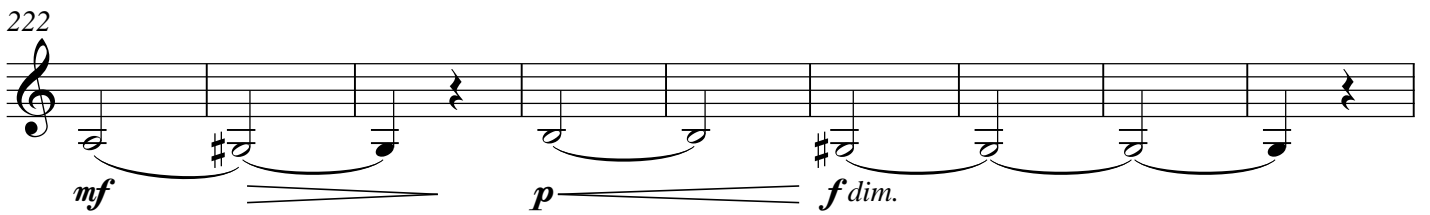

222

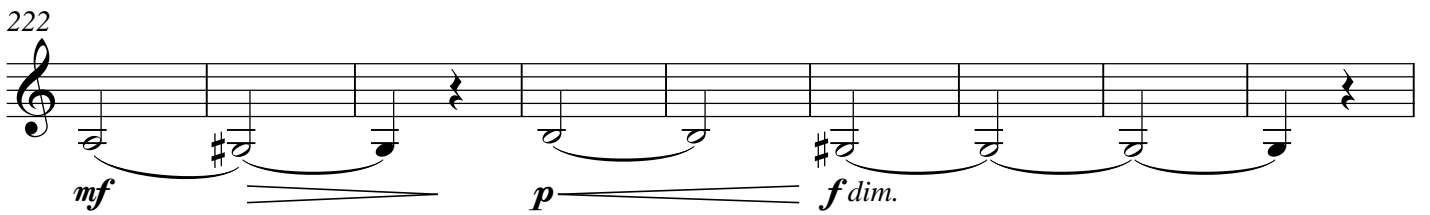

231 **33** Poco a poco affrettando, ma non troppo.

231 **33** Poco a poco affrettando, ma non troppo.

237

237

245 **34** Vivo, ma giusto.

245 **34** Vivo, ma giusto.

252

252

257 **35**

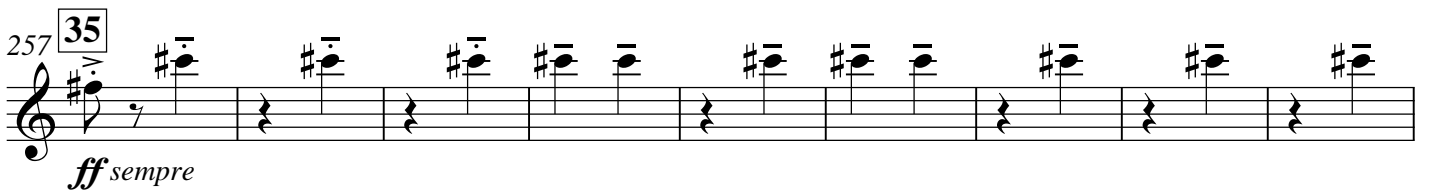

257 **35**

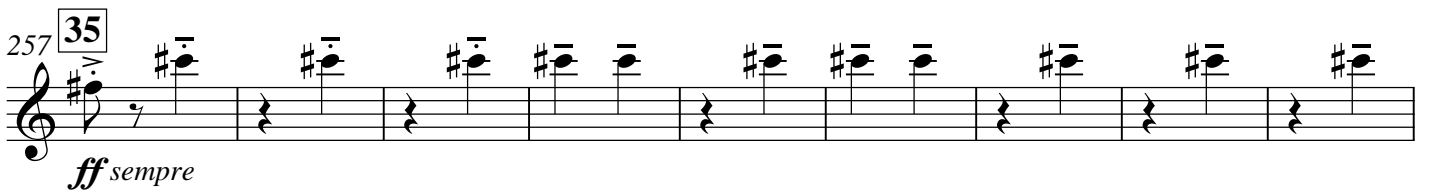

266

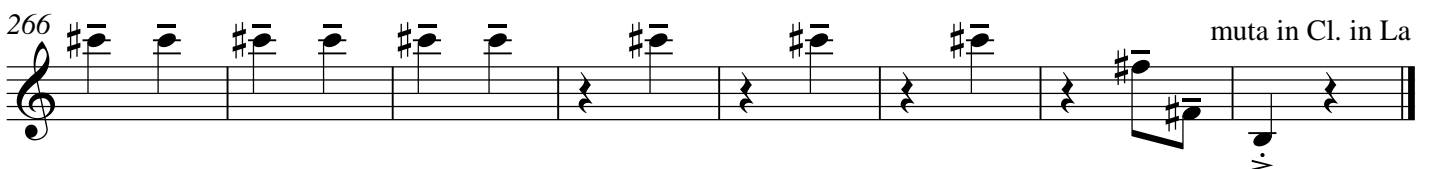

266

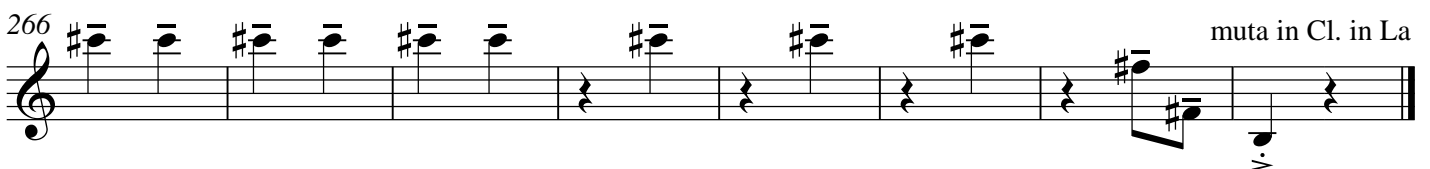

Escena.

Poco moderato. (♩=69)

TACET

Canción del Fuego fatuo.

Vivo. (♩=69)

a tempo

a tempo

a tempo (senza rit.)

(Cl. in La)

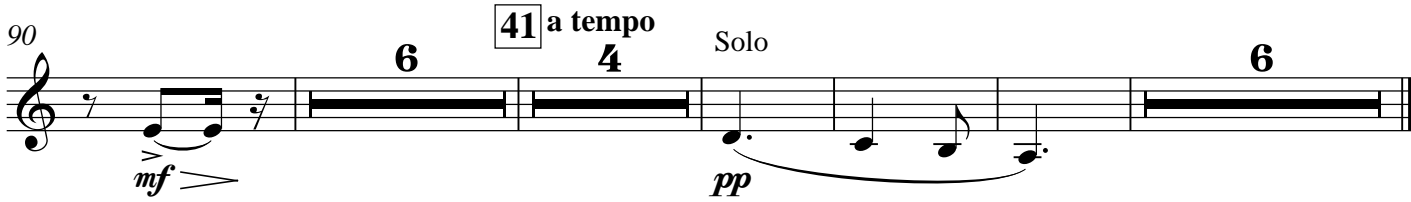
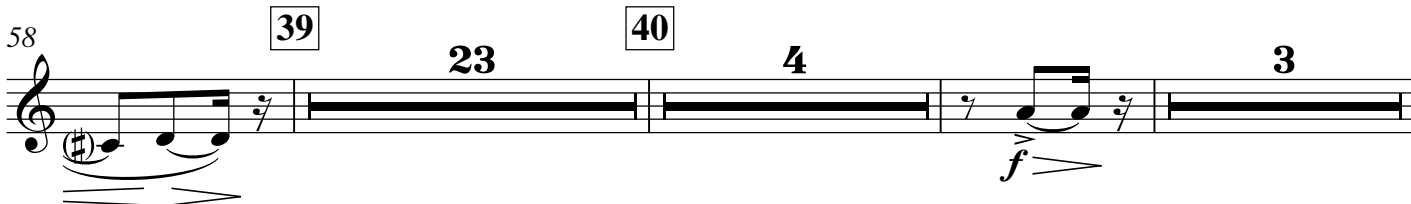
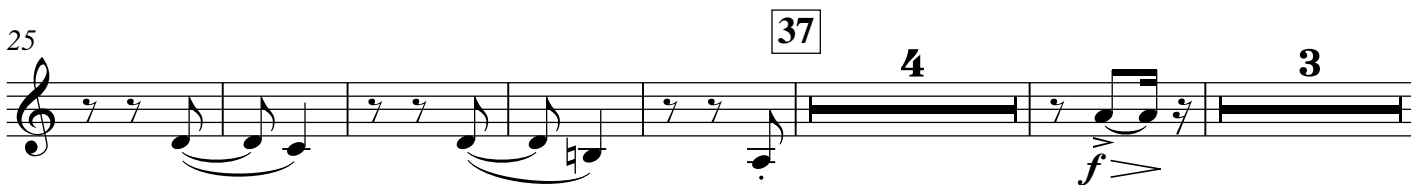
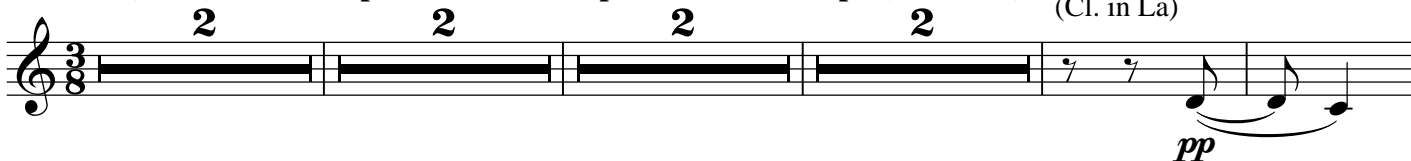

Pantomima.

Allegro. (♩=132)

ff

42 *p*

mf *f* *cresc.* *sempre*

ff *p* *f* *p*

20 **43** 9 2 6

38 **6** Solo *p marc.*

48 5

56 **44** a tempo *mf* *p*

64 *p* pochissimo rit.

70 **Tempo** **5** **Molto tranquillo. (♩=50)** **8** **a tempo, ma calmo** **3**

87 **45** (♩=♩) **sempre calmo** **5** **3** (♩=♩) **4**

Danza del Juego de Amor

Allegretto mosso. (♩=60) **14** **46** **6** **47** *pp*

25 **48** **8** **49** **8** **50** **14** **3/4**

59 **51** (♩=♩) **2** **52** (♩=♩) **3** *p*

67 **53** **2** *p* *p*

77 **54** **4** **55** **12** *pp* *perdendosi* *mf*

99 **56** **57** **7** *p* *f*

113 **58** **6** **59** **8** **60** **Poco meno mosso che** (♩=♩) (♩=76) **Tempo** **6** **3**

137 **61** Poco più mosso che $\text{♩}=\text{♩}$ ($\text{♩}=60$)

fp *fp* *mf*

145 **62**

f *f* *f*

152 **63**

f *ff* poco affrett.

f *ff*

Final. Las campanas del Amanecer.

64 Allegretto tranquillo ($\text{♩}=80$)

p *p*³

mf *f*

f *f* sempre cresc.

f sempre *f* sempre rit.

ff *cresc.* *fff* Largamente rit. molto

El amor brujo

Manuel de Falla

Introducción y Escena.

Allegro furioso ma non troppo vivo. (♩=132)

Cl. in La

En la Cueva. La noche.

1 Tranquillo e misterioso (♩=72)

TACET

Canción del amor dolido.

Allegro (♩=160)

35

45

61

El Aparecido.

4 Vivo, ma non troppo. (♩=126)

TACET

Danza del Terror.

6 Allegro ritmico (♩=126)

Cl. in Sib

13

To Cl. en Sib

21

Cl. in Sib

26

31 *trm* *trm* *trm*
dim. gradualmente

36 *trm* **10** *trm* *trm* *trm*
p *mf* *p* *mf*

41 *mf* *dim.* **11** **2** **4**

49 *f* *dim.* *trm* **12** **4**

57 *ff* **13** **2**

63 *mf cresc.* *f cresc.*

68 **14** *ff* **3**

77 **15** *f* *mf* **2**

85 **16**

92 **17**

97 **18** Poco più vivo

104 **19**

110 **20** Furioso. ma ritmico

115 **21** 6

El Círculo Mágico.
Romance del Pescador.

Andante molto tranquillo. (♩=44)

TACET

A Media noche.
Los Sortilegios.

Lento e lontano. (♩=72)

TACET

Danza ritual del Fuego.

(Para ahuyentar los malos espíritus)

Allegro ma non troppo e pesante (♩=126) **24**

24 16 25 *tr*^b *tr*^b

f *ff* *f* *ff*

45 *tr*^b *tr*^b *tr*^b *tr*^b

f *ff* *f* *ff*

52 *tr*^b *tr*^b *tr*^b *tr*^b

f *ff* *f* *ff*

59 **26** *tr* **7**

pp *f*

75 **10**

f *dim.*

93 **27**

p *f dim. molto* *pp*

101 **8**

ff *dim.* *pp* *ff* *dim.*

115 **28**

pp *ff* *dim.* *pp*

121 **9** *tr* **3**

ff *dim.* *mf*

136 **29** *tr* **19** **30** **16** **31** *tr* *f* *ff*

175 *tr* *f* *ff* *f* *ff* *f*

183 *tr* *f* *ff* *f* *ff* *f*

191 **32** *tr* *pp* *f* **7**

207 *f* *dim.* **10**

225 *p* *f dim.*

231 **33** Poco a poco affrettando, ma non troppo. *p cresc.* *f* *mf cresc.*

237 *sf* *sf*

243 **34** Vivo, ma giusto. **2** *ff* **2**

252

257 35

ff sempre

263

269

muta in Cl. in La

Escena.

Poco moderato. (♩=69)

TACET

Canción del Fuego fatuo.

Vivo. (♩=69) a tempo

a tempo

a tempo (senza rit.)

37

34 (Cl. in La)

53

82 40

41 a tempo

Pantomima.

Allegro. (♩=132)

f — *ff* *f* — *ff* *f* — *ff*

f — *ff*

p — *mf* — *f* *cresc.*

sempre — *ff* — *f* — *ff*

4 9 2 6

38 (♩=168) *Andantino tranquillo.* (♩=168)
8 Solo 7
p marc.

56 **44** *a tempo*
4
p

64 *mf* 3 *p* 5
pochissimo rit. *Tempo*

76 *Molto tranquillo.* (♩=50) **45** (♩=50) *sempre calmo* (♩=50)
11 5 3 4

Danza del Juego de Amor

Allegretto mosso. (♩=60)

14 46 6 47

25 48 8 49 8 50 14

59 51 (♩=♩) 2

p

63 52 (♩=♩) 53 4 4

p

77 54 55 3 14

pp

99 56 57 7

p ————— *f*

113 58 6 59 8 60 Poco meno mosso che ♩=♩ (♩=76) 6 3 Tempo

137 61 Poco più mosso che ♩=♩ (♩=60)

fp ————— *fp* ————— *mf* —————

145 **62**

f *f* *f*

152 **63** poco affrett.

f *ff*

160

f *ff*

Final. Las campanas del Amanecer.

64 Allegretto tranquillo (♩=80)

p

4 **65**

mf

7

poco cresc.

11 **66**

f

16 rit. Largamente rit. molto

ff *cresc.* *fff*