

VIOLIN I

FOUR CORONATION ANTHEMS

G. F. HANDEL

Anthem I Zadok the priest

Soft *sim.*

4

7

10 *sim.*

13

16

19

22 Loud

25

28

31

37

42

47

52

57

Adagio

63

A tempo ordinario

68

72

76

79

f

83 

87 

90 

94 

97 

101 

105 

108 

111 

114 

118 

Adagio

Anthem II

Let thy hand be strengthened

No. 1

Org.

6

11

16

22

29

36

41

47

53

59

tr.

p

f

pp

65 *tr* *tr* *tr*

69 *tr* *tr*

75 *tr* *tr* *p* *pp*

80 *f* *tr* *tr* *tr*

No. 2

85 **Larghetto** *tr* *p*

95 7

111 *tr*

122

133 *tr*

143 *tr* *tr*

153 *tr*

No. 3

163 Vln. 2 2 *tr.*

172 *tr.*

179

186 *(h)*

193 *tr.* *tr.*

201 *tr.*

208 *p* *Adagio* *tr.*

Anthem III

The King shall rejoice

No. 1

Allegro

tr. *tr.* *tr.*

7 *tr.* *tr.* *tr.* *tr.*

13 *tr.* *tr.*

20 *tr.*

27 *tr.* *tr.*

No. 2

* Throughout this movement, both  and  may be performed .

106

113

120

128

135

143

151

156

163

170

177

184

No. 3

190 A tempo giusto. Non tanto allegro

[7 bars rest overleaf]

No. 4

291 Allegro

Anthem IV
My heart is inditing
No. 1

Andante

26

32

37

43

51

56

62

67

72

79

84

89

94

No. 2

101 *Andante*

No. 3

Andante

147

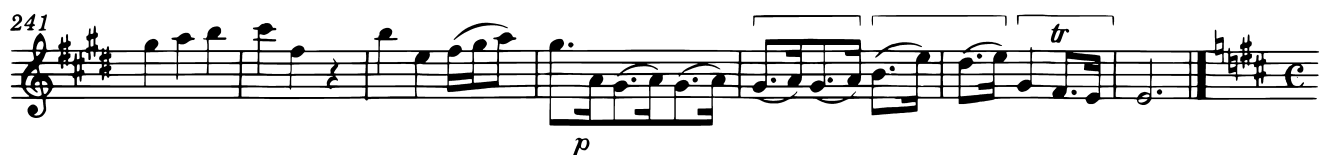

No. 4

248 *Allegro e staccato*

280 *tr.* *tr.*

284

288 *tr.*

291

295 *tr.* *tr.*

299

302 *tr.*

305 *tr.*

308

311

315 **Adagio** *tr.*
