

Suite VI

BWV 1012

A cinq cordes

Prélude

3

6

9

12

15

18

21

24

p

f

p

f

57

60

63

66

69

72

75

78

80

83

Allemande

Courante

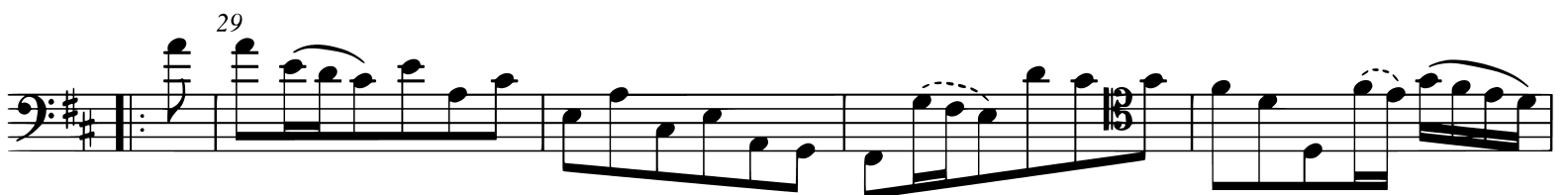

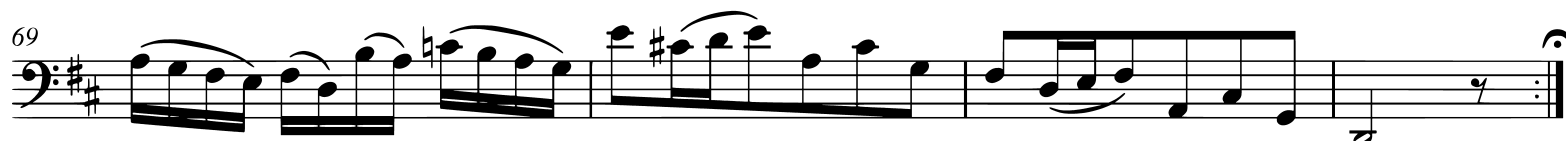
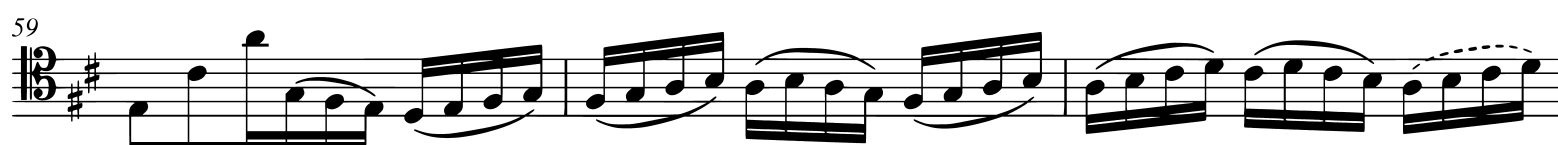

Sarabande

6

11

16

21

25

29

Gavotte I

5

* Die auf dem viersaitigen Violoncello nicht spielbaren oder sehr schwer ausführbaren Akkordnoten sind in runde Klammern gesetzt.
The chordal notes that cannot be played at all or only with difficulty on the four-stringed cello are placed in parentheses.

** Statt der eingeklammerten originalen Noten kann die Note im Kleinstich gespielt werden.
The note printed in small type can be played instead of the original notes in parentheses.

10

14

19

24

Gavotte II

5

10

15

19

Gavotte I da capo

Gigue

