Mme Van de Moortel
6 Rue de Paris
Ixelles - Bruxelles.

Op. 206

Ch. Koechlin

Trio d'anches

Hbois, clar. en sib, Basson

Parties d'instruments
et partition

Ch. Koechlin.

Trio d'anches.

Hautbois

Ch. Koechlin. Trio d'anches

Hautbois I. Choral

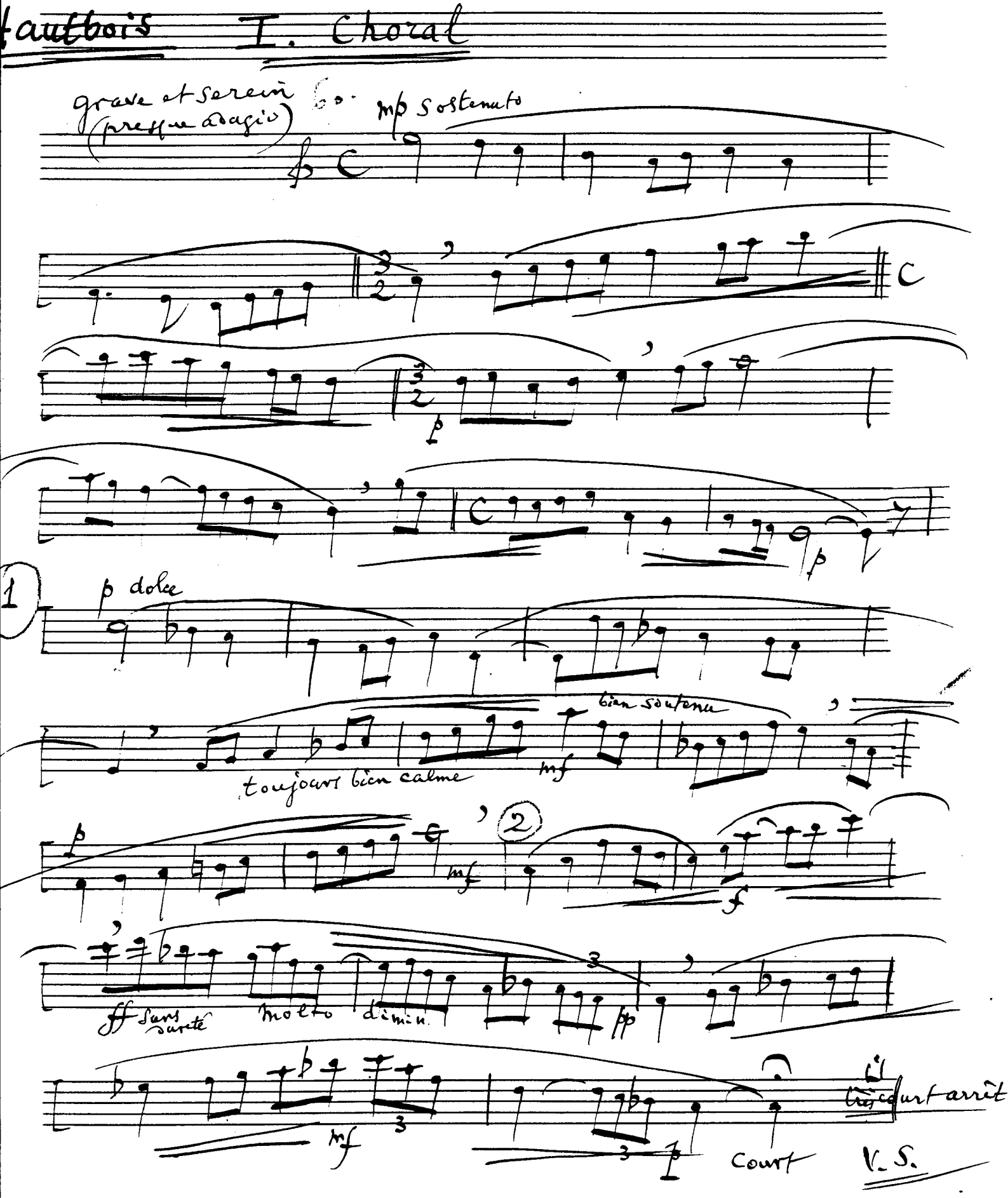

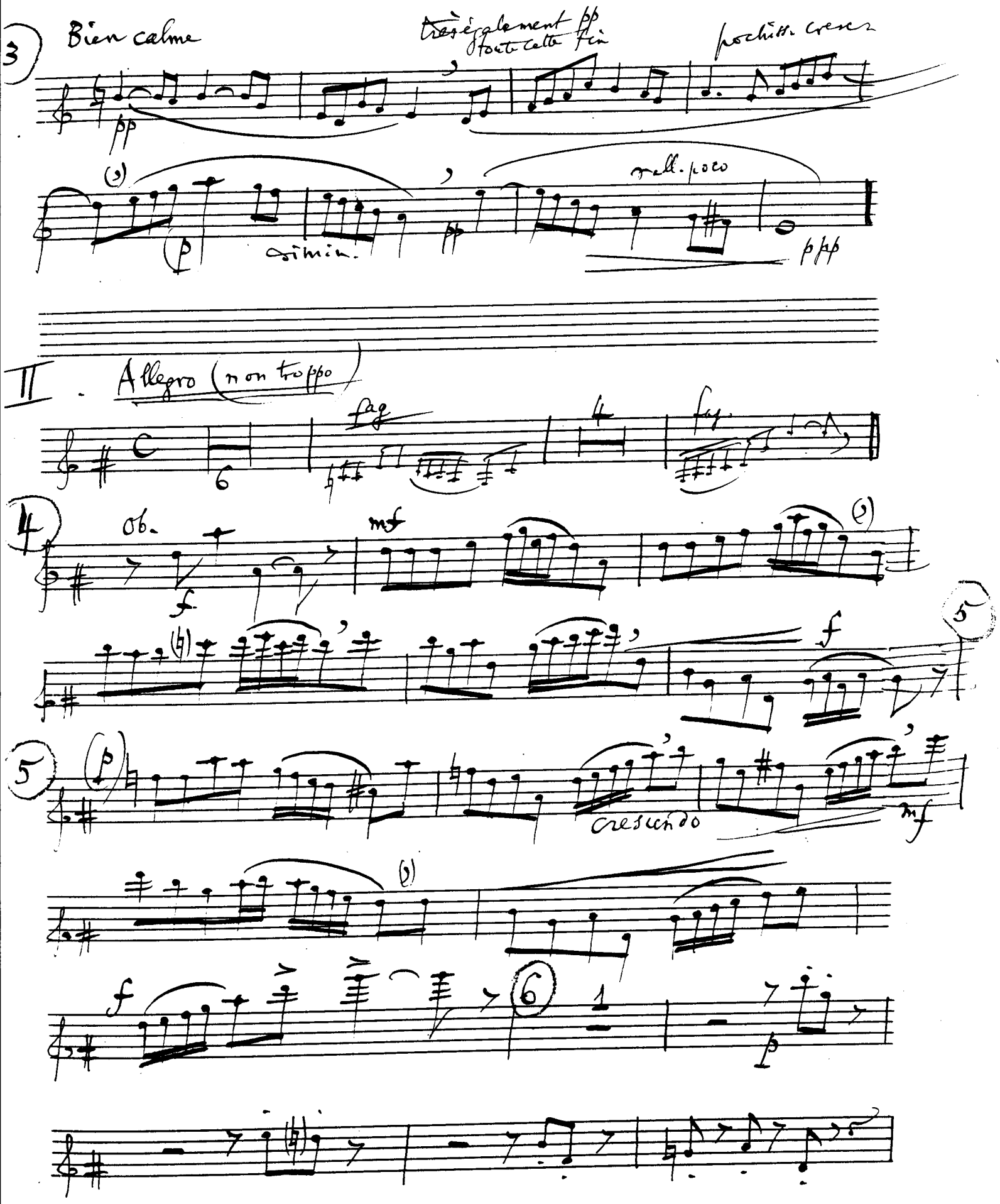
3
Bien calme
très également pp
toute cette fin
pochiss. cresc.
pp
(p)
simin.
pp
rall. poco
ppp
II. Allegro (non troppo)
fag
fag.
4
Ob.
f
mf
f
5
(p)
crescendo
mf
f
6
p

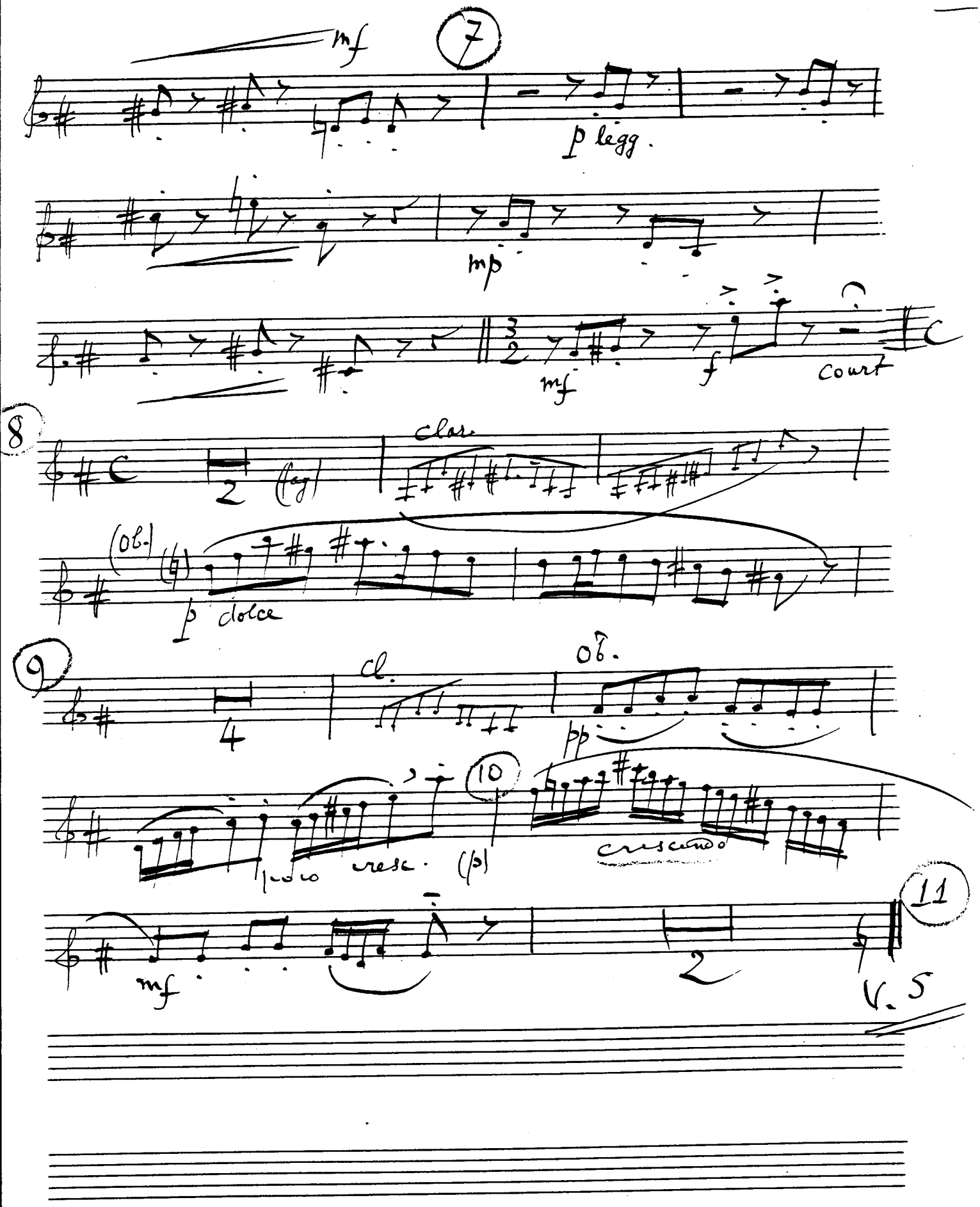
mf
7
p legg.
mp
mf
f
court
8
clar.
(fag)
(Ob.)
p dolce
9
cl.
Ob.
pp
10
poco cresc.
(p)
crescendo
mf
11
V. S

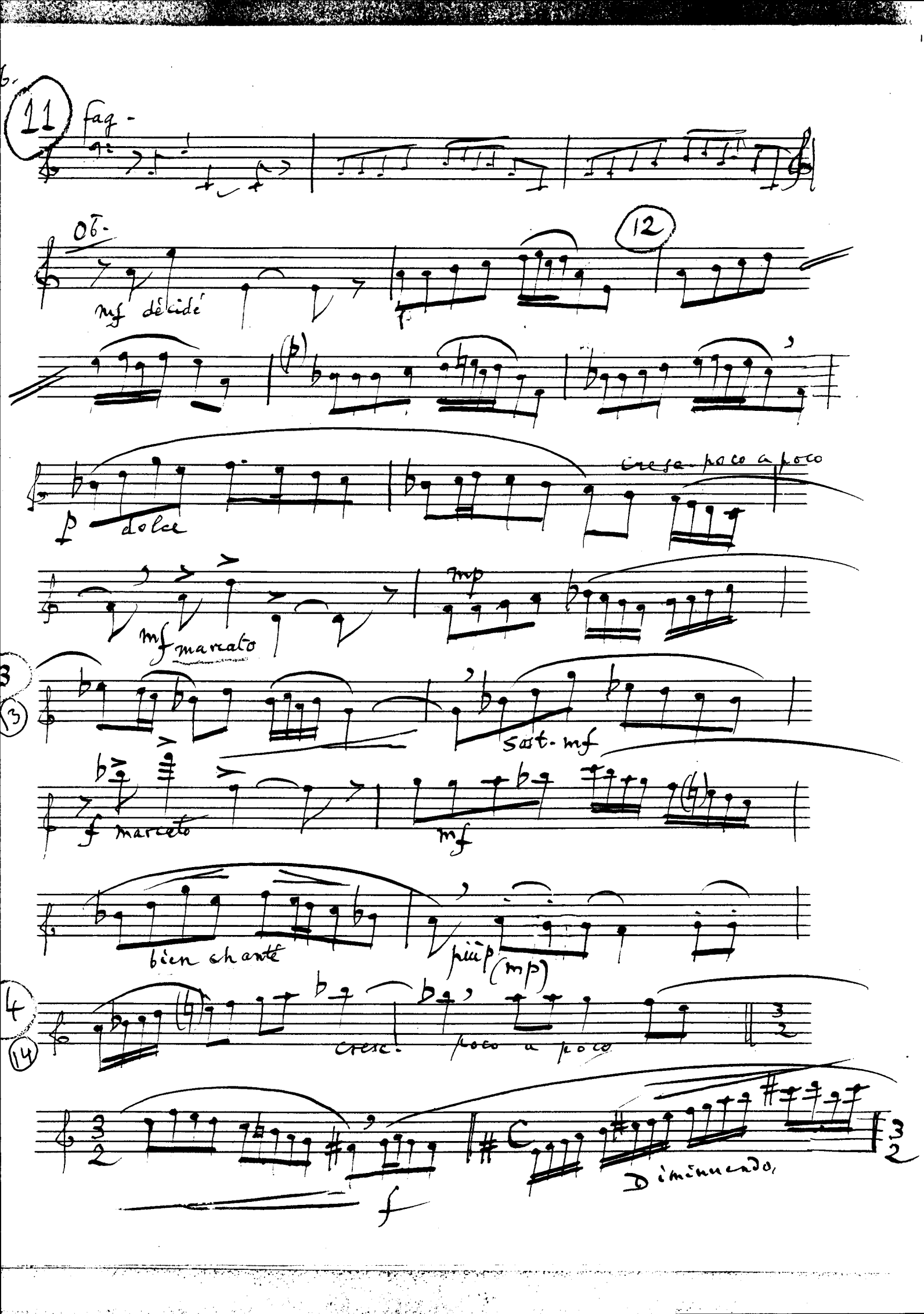
11
fag.
Ob.
mf décidé
12
p dolce
cresc. poco a poco
mf marcato
mp
13
sost. mf
f marcato
mf
bien chanté
più p (mp)
14
cresc.
poco a poco
3/2
C
Diminuendo
f

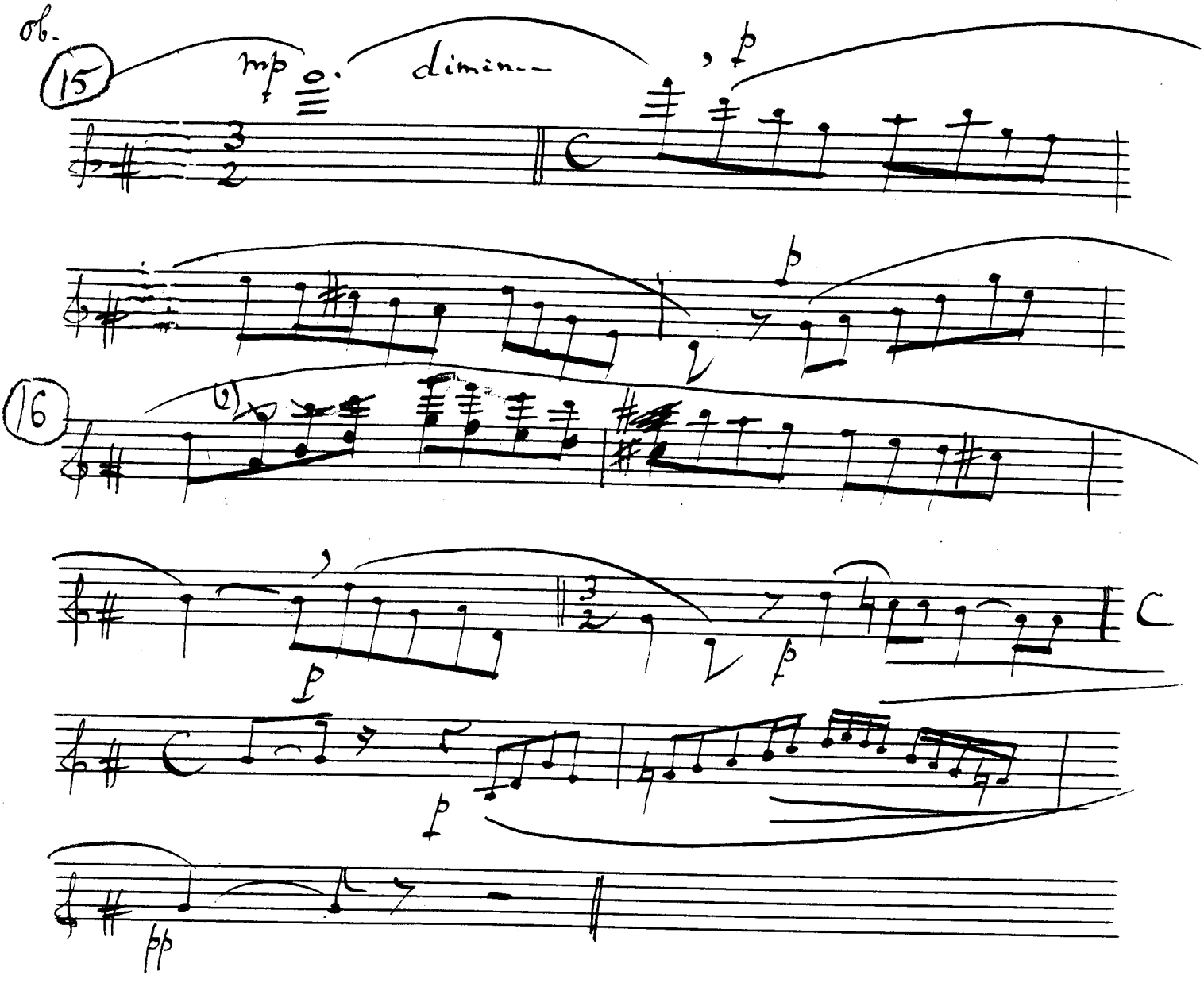
ob.
15
mp
dimin.
p
16
p
p
pp

III. Andante

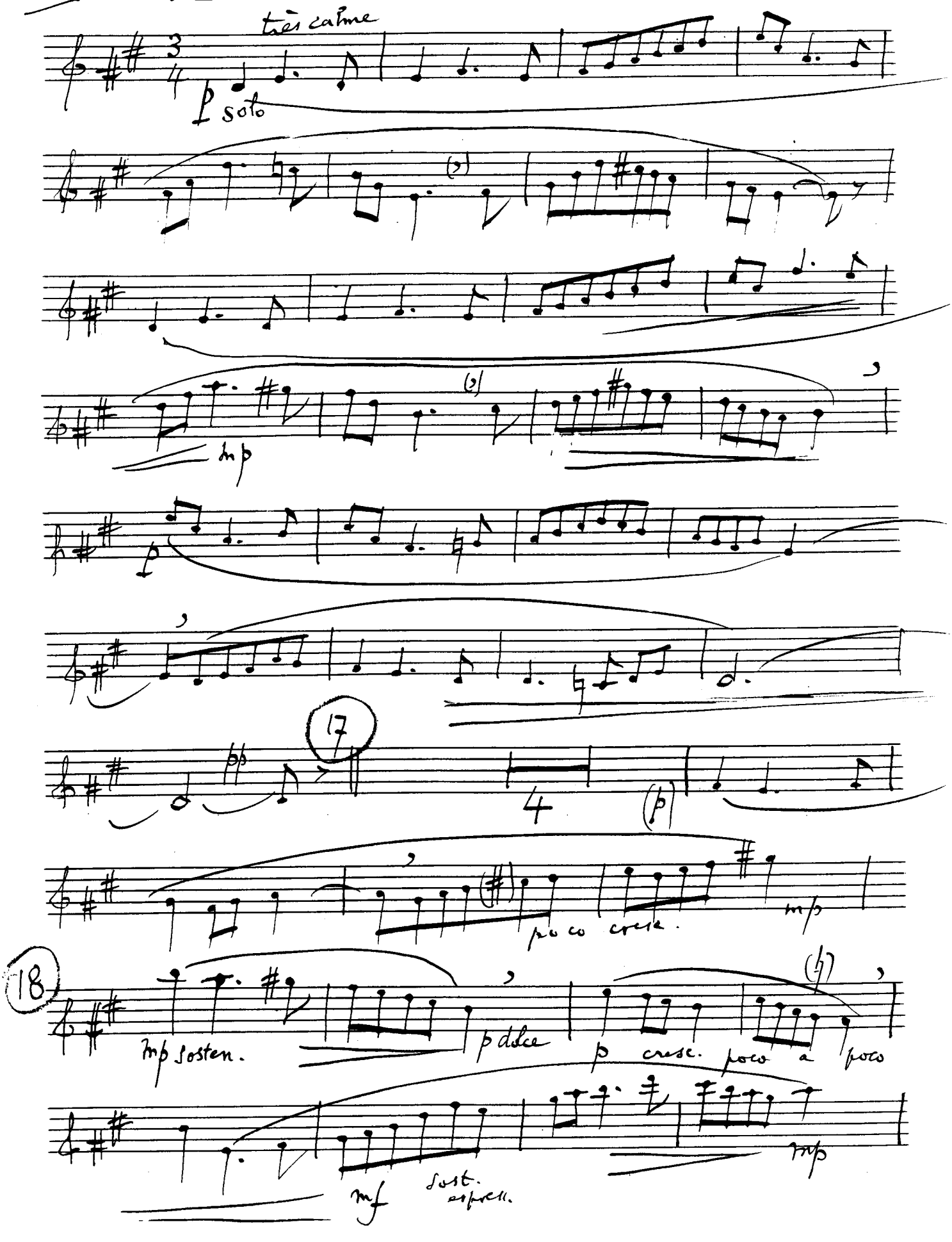
très calme
p soto
mp
p
17
4
(p)
poco cresc.
mp
18
mp sosten.
p dolce
p cresc. poco a poco
mp
mf
sost. espress.

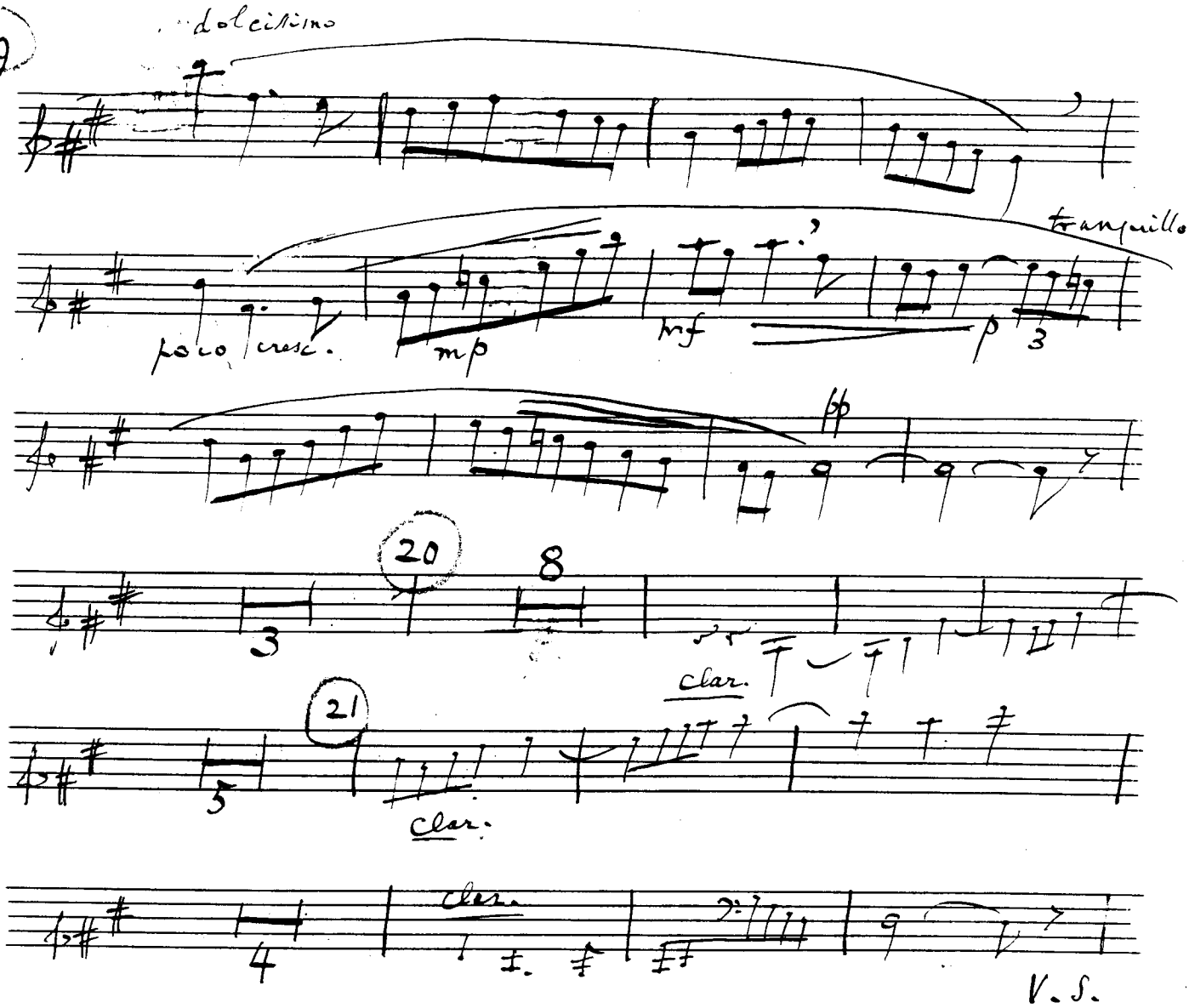
19
dolcissimo
tranquillo
poco cresc.
mp
mf
p
3
pp
20
8
3
clar.
21
5
clar.
4
clar.
V.S.
jouer tout de suite

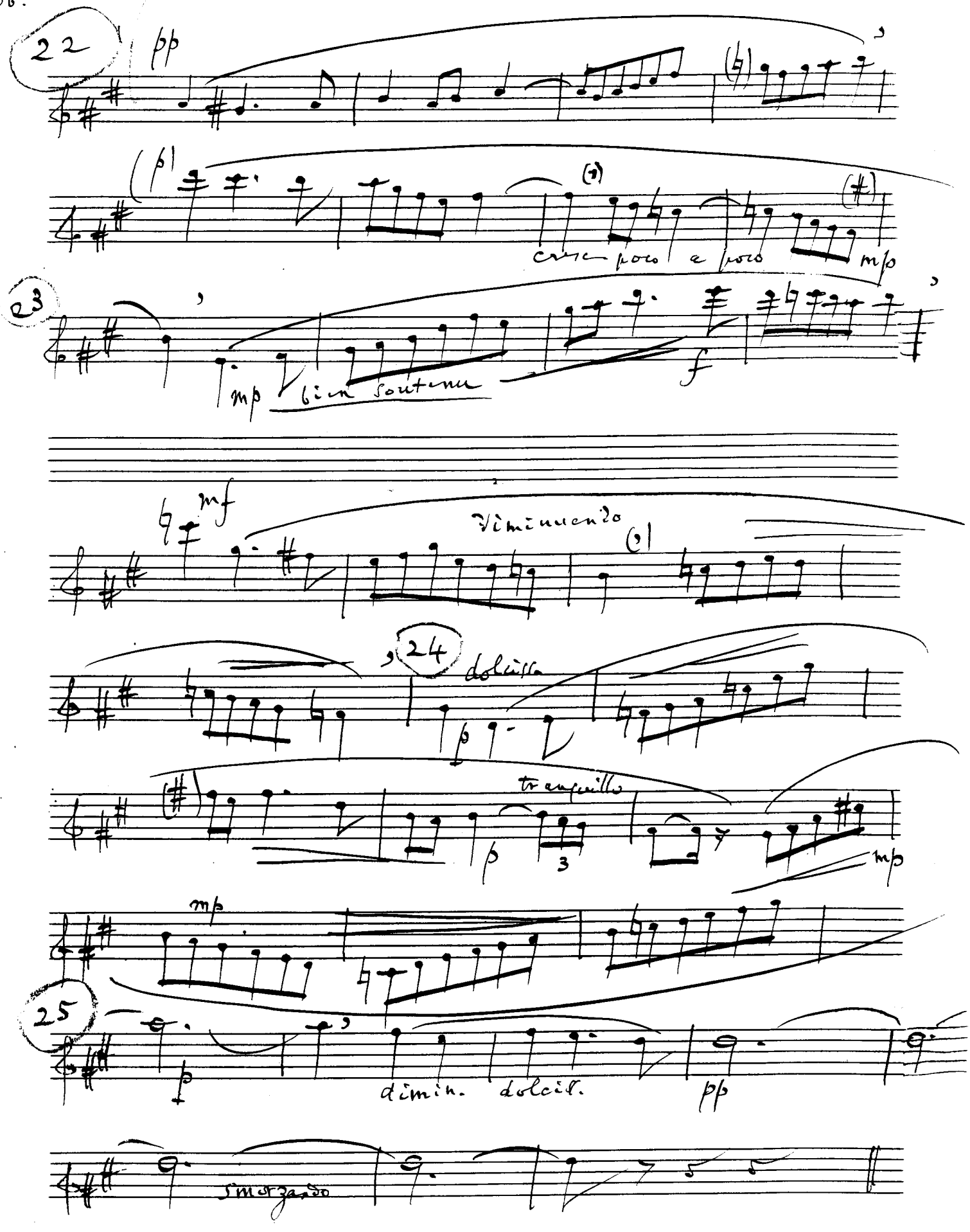
22
pp
(p)
cresc poco a poco
mp
23
mp
bien soutenu
f
mf
diminuendo
24
dolcissa
p
tranquillo
p
3
mp
mp
25
p
dimin. dolcis.
pp
smorzando

Ob.

IV Final

Animé

4

Clarinette

♩=♩ à peine moins vite

Ob.

26

p legg.

très court arrêt

fag

Ob.

mf

mp

(♭)

27

mf

mp

En animant, pour revenir au mouv. initial

(♩=♩) ici T° 1°

28

mf

cresc.

f

très court arrêt

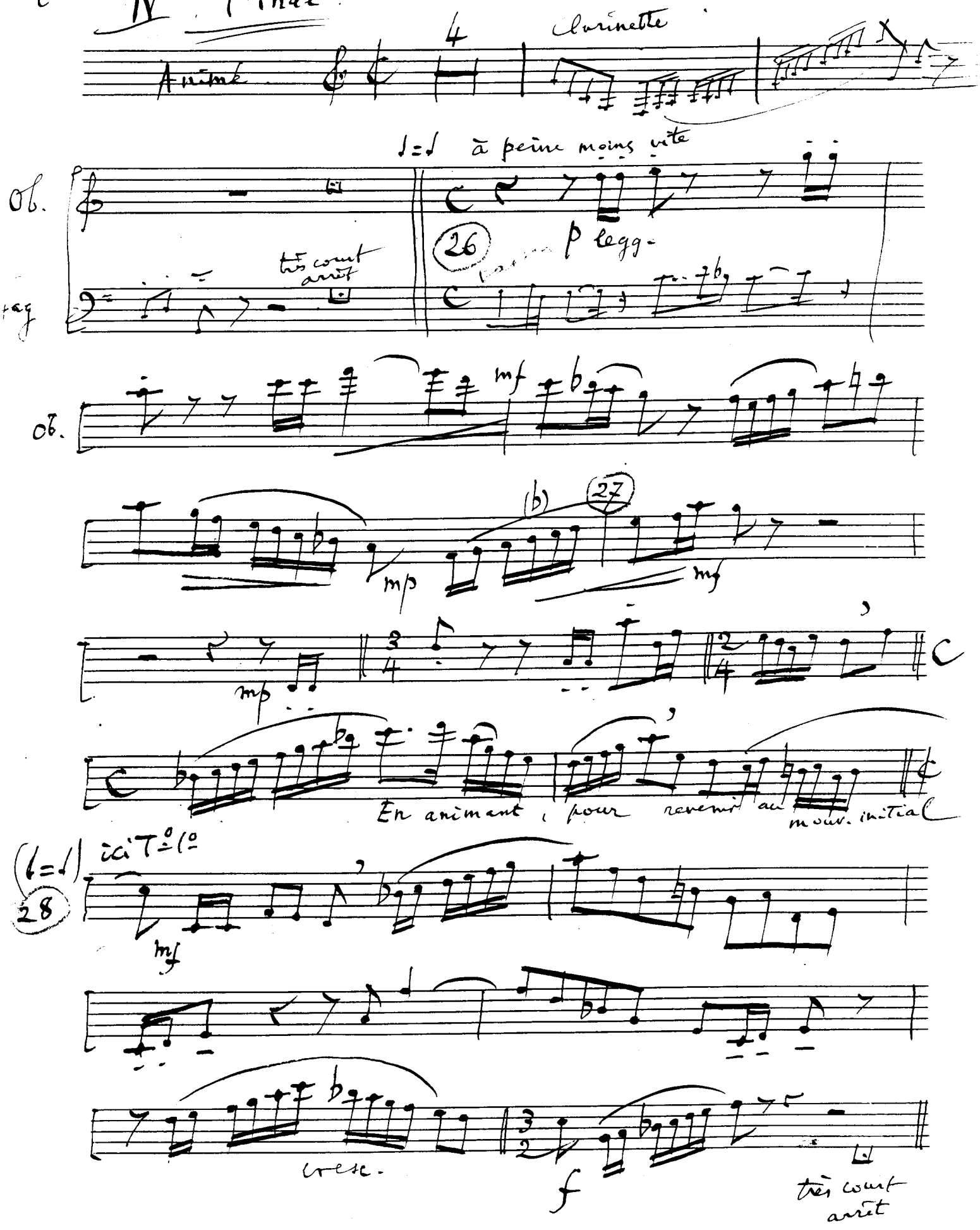

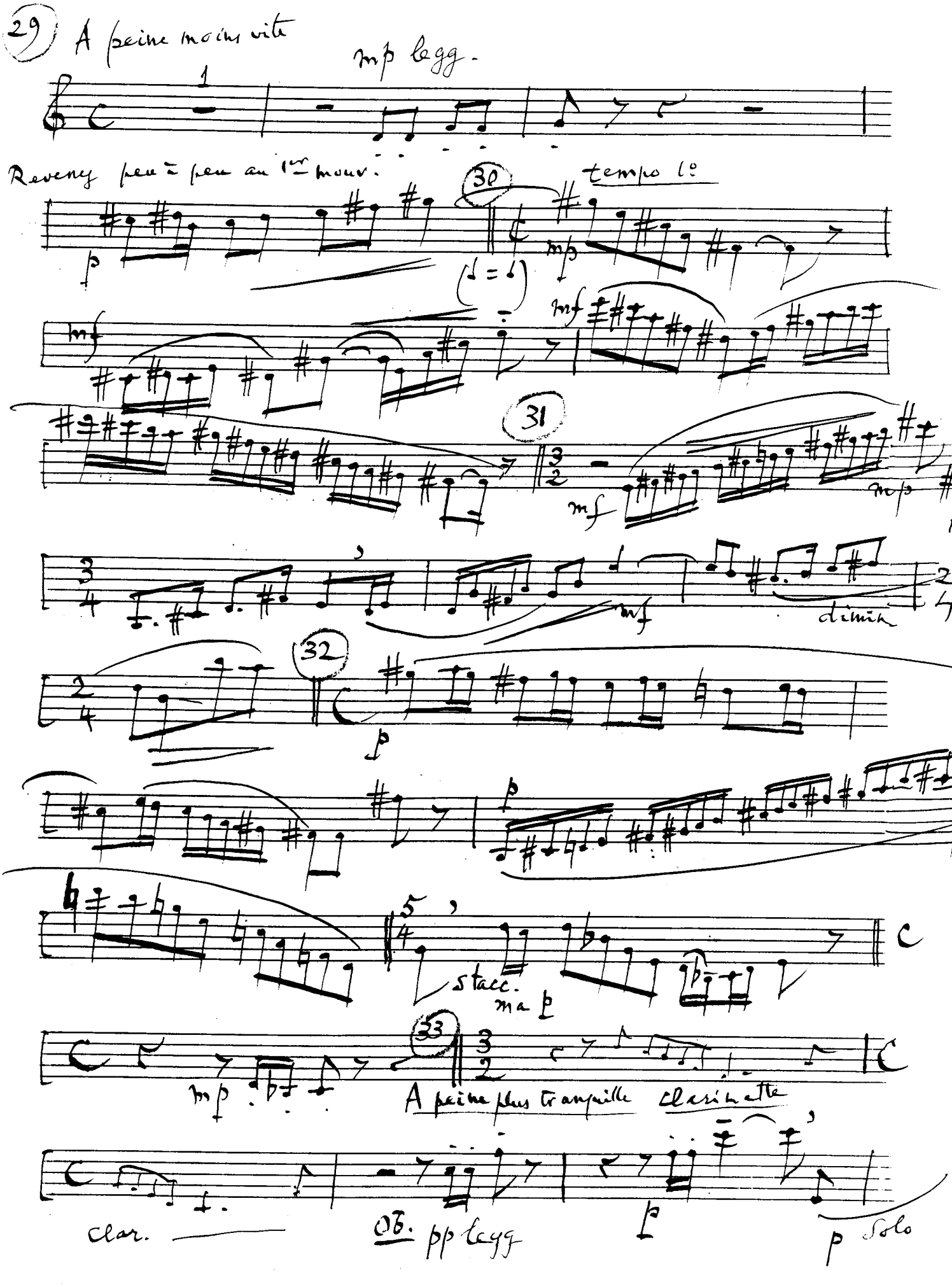
29
A peine moins vite
mp legg.
1
Revenez peu à peu au 1er mouv.
30
tempo 1o
p
mp
(♩ = ♩)
mf
mf
31
mf
mp
mp
mf
dimin
32
p
p
5
stacc.
ma p
33
mp
A peine plus tranquille
clarinette
clar.
ob.
pp legg
p
p
Solo

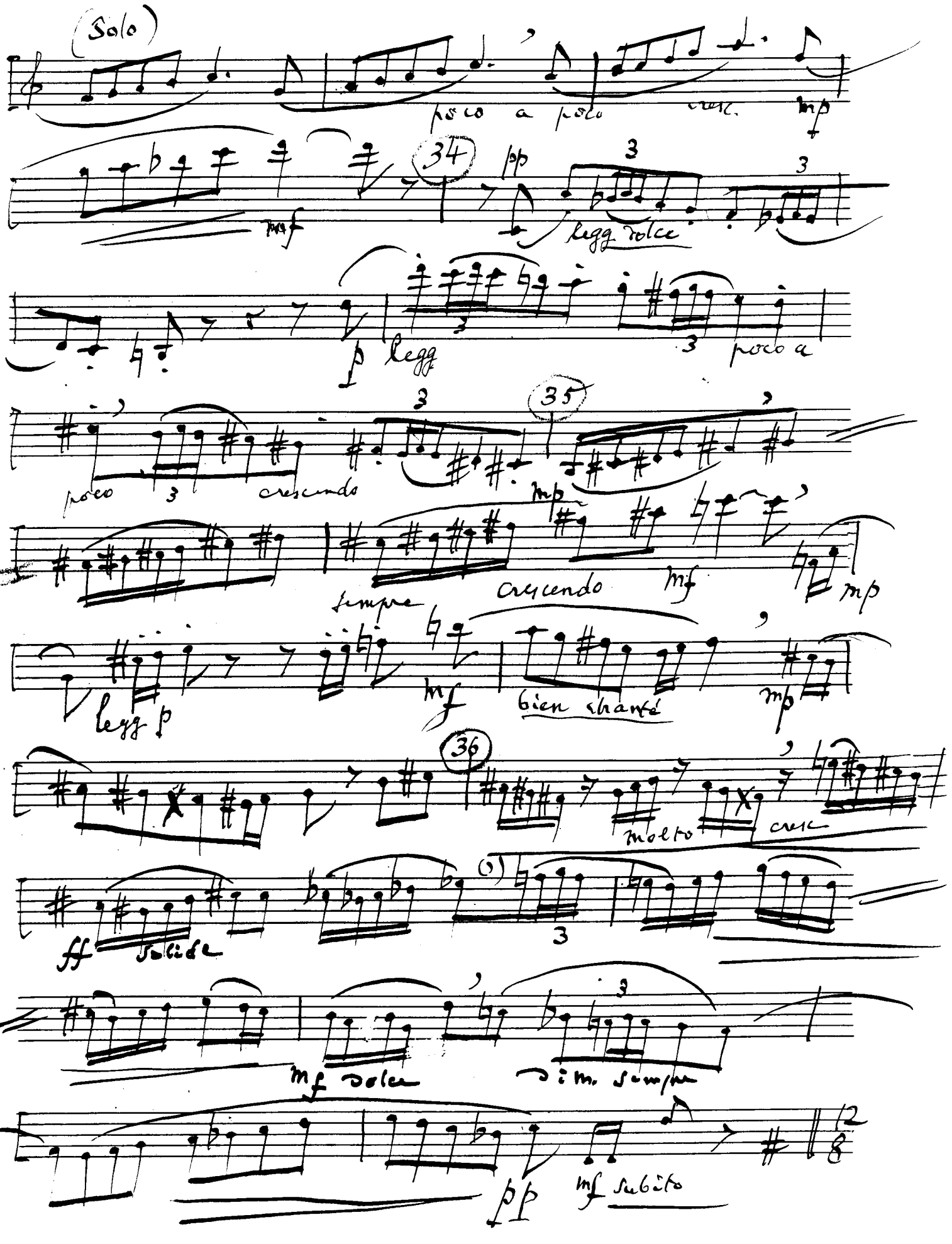

(Solo)

poco a poco cresc. mp

mf

34

pp

legg dolce

p legg

poco a

poco crescendo

35

mp

sempre crescendo mf mp

legg p

mf

bien chanté

mp

36

molto cresc

ff solide

mf dolce

dim. sempre

pp

mf subito

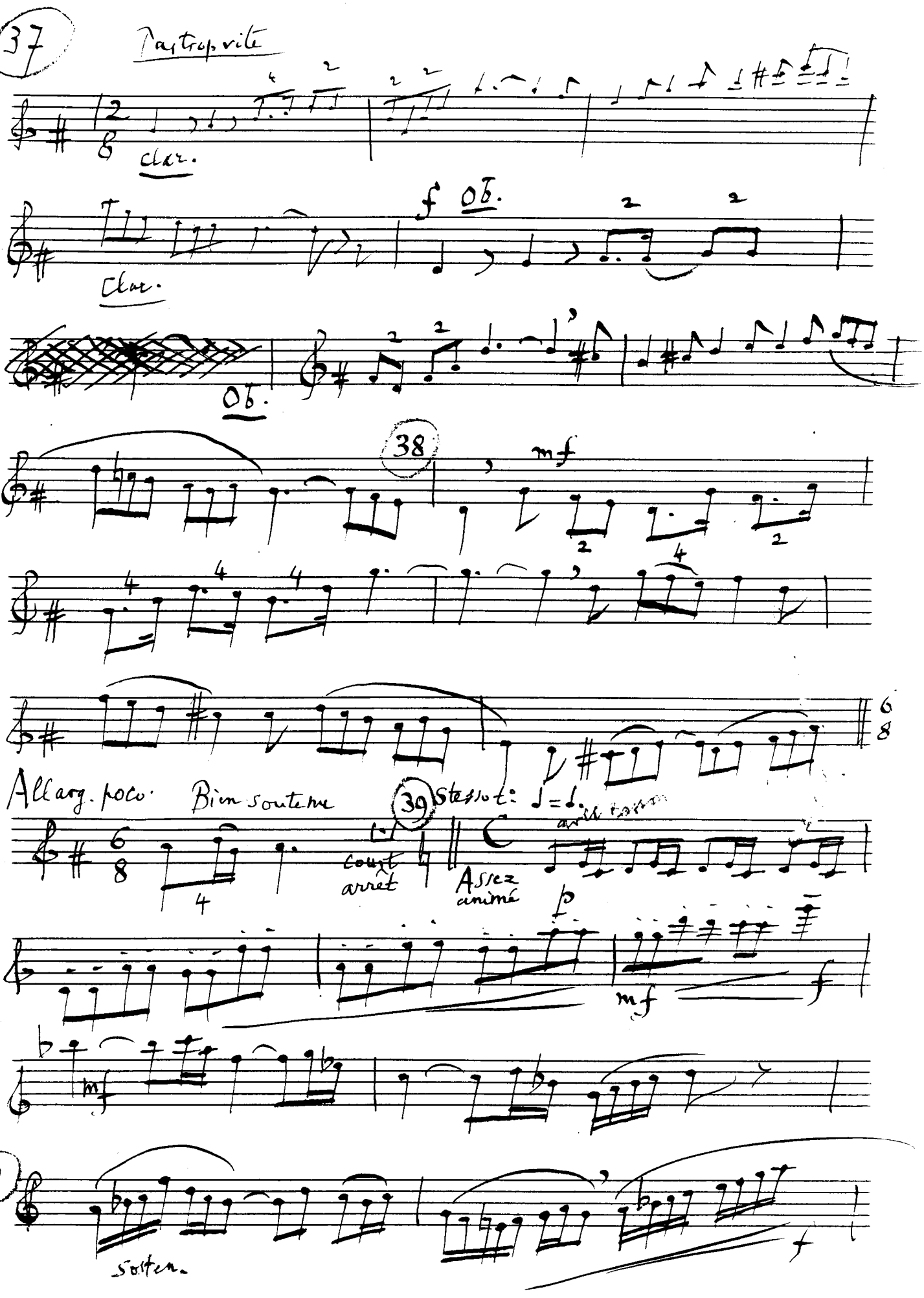
37
Pas trop vite
clar.
f Ob.
Clar.
Ob.
38
mf
Allarg. poco
Bien soutenu
39
Stesso t: ♩=♩.
court arrêt
Assez animé
p
mf
f
mf
40
soften.
f

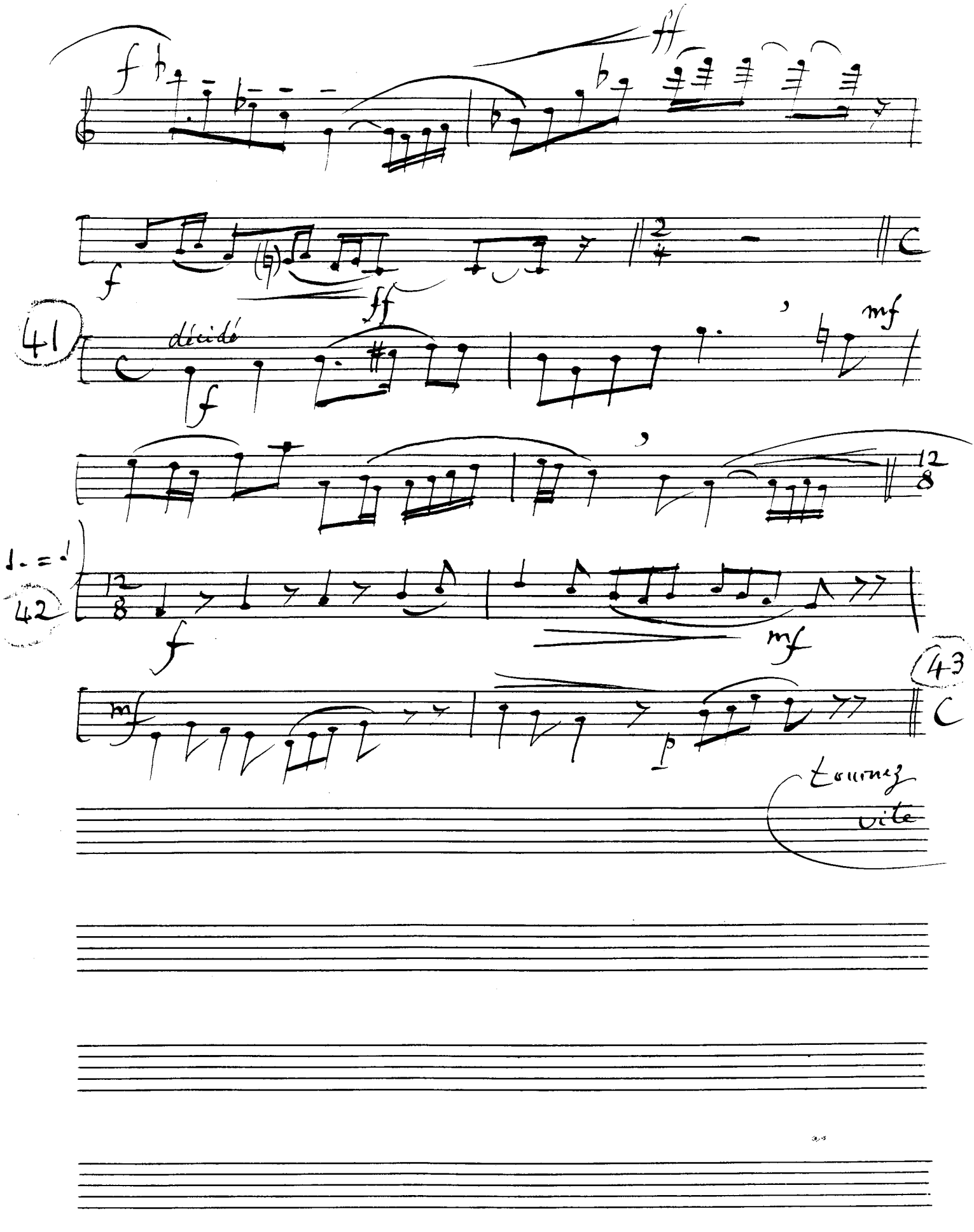
ff
f
ff
41
décidé
f
mf
12/8
42
f
mf
43
mf
p
tournez
vite

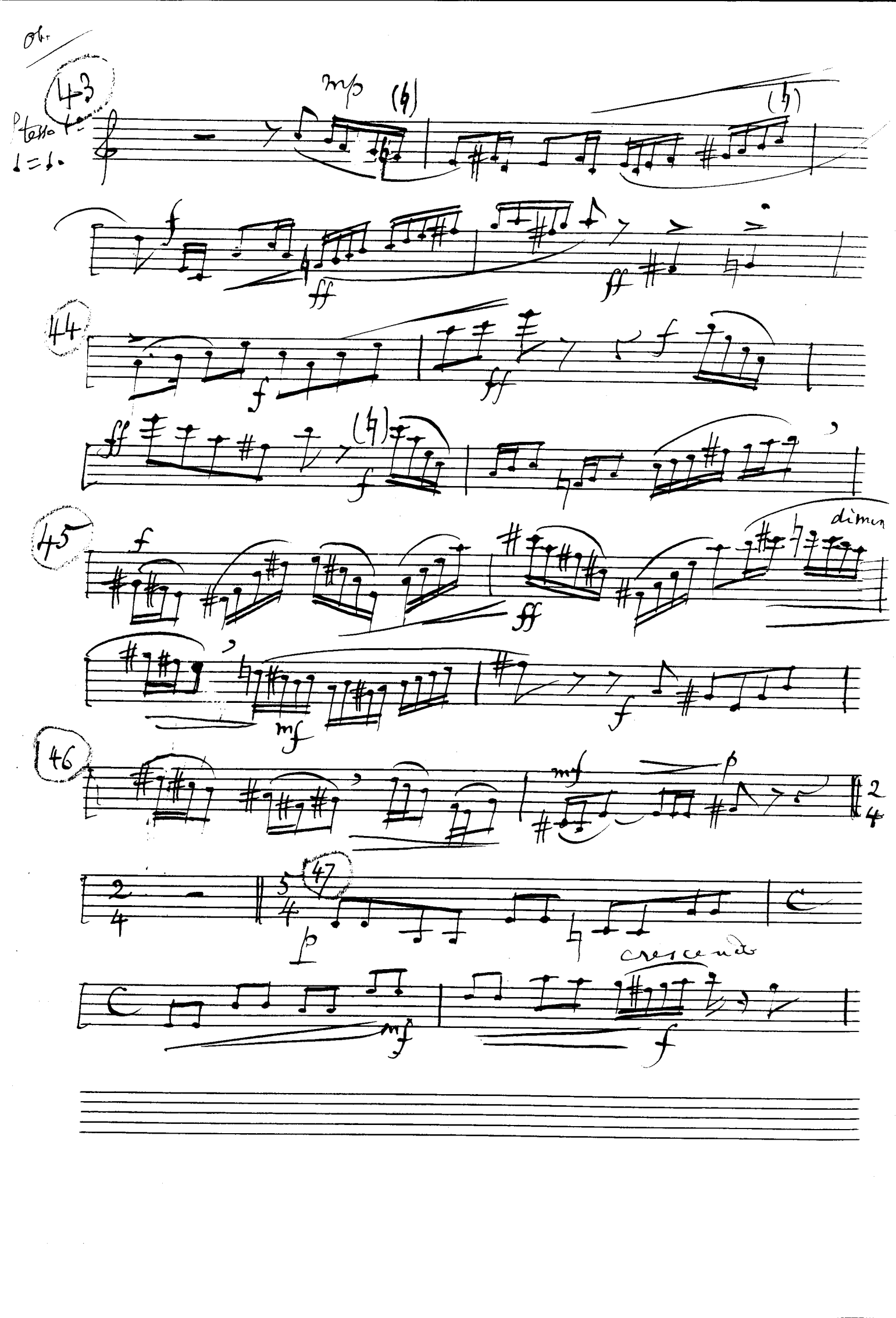
Ob.
43
P tesso 1°
mp
44
45
dimin
46
47
crescendo

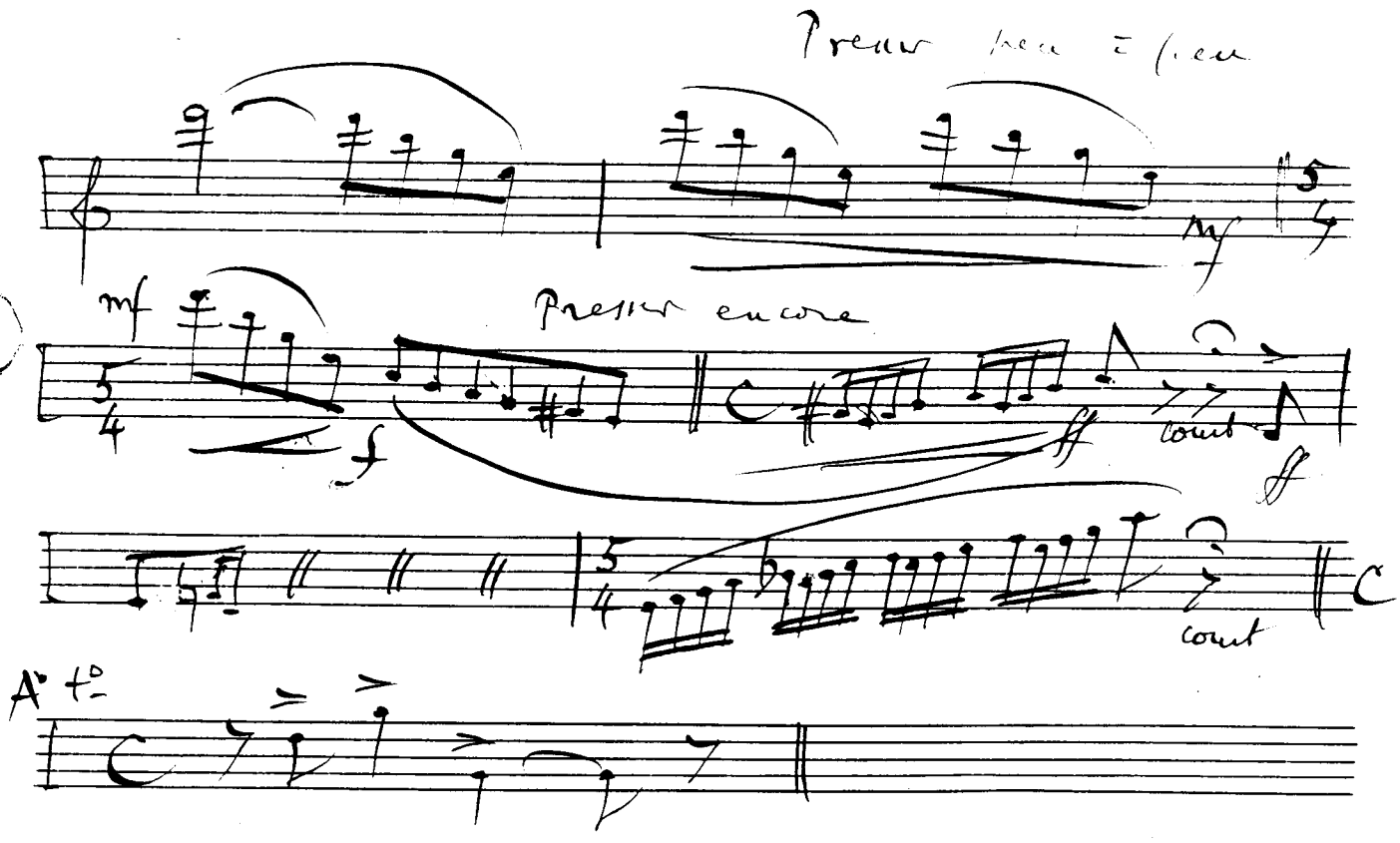
Presser peu à peu
mf
48
mf
Presser encore
f
ff
court
ff
court
A° t°